2 CENTS PAY NO MORE!

# Chicago Daily Tribune

THE WORLD'S GREATEST NEWSPAPER

FINAL EDITION

VOLUME LXXXX.—NO. 270 C (REG. U. S. PAT. OFFICE: COPYRIGHT 1931 BY THE CHICAGO TRIBUNE.) WEDNESDAY. NOVEMBER 11, 1931.—38 PAGES THIS PAPER CONSISTS OF TWO SECTIONS—SECTION ONE ***** PRICE TWO CENTS IN CHICAGO AND SUBURBS ELSEWHERE THREE CENTS

# JAIL-DODGING GUNMAN SLAIN

## [illegible]S. SCHOOL FOR [illegible]LS IN CHINA [illegible]LLED IN RIOT

### [illegible]ese Battle Mob in Tientsin.

BULLETIN.

[illegible], Nov. 11 (Wednesday.) [illegible]—Emperor Hirohito today [illegible] sending a mixed brigade [illegible] from Japan to Manchuria. [illegible], however, the brigade [illegible] the present forces [illegible] would be returned to [illegible]. Four destroyers were or[illegible] proceed from Port Arthur [illegible] today because of the in[illegible] gravity of the Manchu[illegible].

BULLETIN.

TOKIO, Nov. 11 (Wednesday). [illegible] hundred Chinese and [illegible] Japanese were killed and 77 [illegible] were wounded yesterday [illegible] between Japanese and [illegible] near Kuchengtzu, [illegible] dispatches to the news[illegible] and Hochi Shibum [illegible].

[Chicago Tribune Press Service.]

[illegible], Nov. 11.—[Wednesday.]—[illegible] from Tientsin today said [illegible] there began intense [illegible] the Japanese concession at [illegible] this morning after first hav[illegible] all electric lights in [illegible] city.

[illegible] troops in the conces[illegible] reports said, immediately [illegible] with artillery. The civil[illegible] was thrown into a panic [illegible] hours of violent fighting. [illegible] Japanese repulsed the Chinese. [illegible] Japanese suffered no casualties.

**Report Fighting Renewed.**

After driving back the Chinese, the dispatches said, the Japanese sta[illegible] seven troops every 40 feet for the rest of the night, prepared to [illegible] possible contingencies.

A mob of 200 Chinese [illegible] the [illegible] on the border of the Jap[illegible] concession at 4 a. m., accord[illegible] to a dispatch from Peiping. Jap[illegible] troops entered the Chinese city [illegible] rioters had attacked Japanese [illegible].

The Japanese troops stationed in [illegible] total 1,000. The Chinese [illegible] total 20,000. Japanese residents [illegible] concession total 5,000. The 15th [illegible] infantry is still under arms [illegible], prepared to protect Amer[illegible] and property.

**Shell Hits American School.**

[Copyright: 1931: By the Associated Press.]

PEIPING, Nov. 11.—[Wednesday.]—A mob of 250 persons clashed [illegible] police near Nankai university [illegible] early today, a telephone [illegible] to Manchurian headquarters [illegible].

A shell fell on the Keen's Girls' [illegible] the American Methodist mis[illegible], the report said.

[illegible] shells, believed to have been [illegible] from Japanese trench mor[illegible] fell near the American Methodist [illegible] in Tientsin shortly after 2 [illegible], additional reports said.

An armored car, appearing from the Japanese concession, exchanged [illegible] with Chinese police about an hour [illegible].

**Charge Soviets Aid China.**

[Copyright: 1931: By the New York Times.]

HARBIN, Nov. 10 [by Courier to [illegible]].—Almost every hour wit[illegible] an accumulation of evidence of [illegible] monetary and other support to [illegible] resistance against the Japa[illegible] invasion of Manchuria. The rein[illegible] of the Chinese army under [illegible] Ma Chan-shan at Anganchi are [illegible] to have been identified as [illegible] from the west, armed and [illegible] by the Mongolian soviet re[illegible], which is a virtual Russian pro[illegible].

Reports from Manchuli indicate that [illegible] a total of 40,000 soviet [illegible] are concentrated at convenient [illegible] along the border with ample [illegible] stock ready in case of a Japa[illegible] invasion on Harbin.

A force of 2,000 Corean communists [illegible] Chinese Reds, presumably Rus[illegible] armed, are marching to the assist[illegible] of the Chinese from the Amur [illegible] region on the Siberian border.

[illegible] Japanese are incensed over re[illegible] that 5,000 Chinese Eastern rail[illegible] guards have reinforced Gen. Ma [illegible]-shan. They term this a breach [illegible] neutrality, since the [illegible] Eastern is owned jointly by [illegible] and China.

**CHINESE ARMY MASSES**

BY JOHN POWELL.

[Chicago Tribune Press Service.]

MUKDEN, Manchuria, Nov. 10.—[illegible] reports today said Gen. Ma [illegible], commander of the Chinese [illegible] in Heilungkiang province, now [illegible] more than 10,000 well equipped

(Continued on page 18, column 1.)

## *Bomb Wrecks Consul's Home in Scranton, Pa.*

Scranton, Pa., Nov. 11.—(AP)—The home of the Italian consul, Fortunato Tiscar, here was wrecked by a bomb early today. The blast blew both the consul and his wife from their beds and showered them with debris. The consul was cut and bruised by falling plaster. His wife suffered from shock. The blast shattered windows over a wide area.

## NEWS SUMMARY

**of The Tribune**

[And Historical Scrap Book.]

Wednesday, November 11, 1931.

**LOCAL.**

Jail dodging gangster, former aid of Spike O'Donnell, is shot to death by roadhouse owner in supposed holdup attempt. Page 1.

James M. Beck, noted legal authority, assails farm board legislation as "supreme folly" in socialistic experiment. Page 1.

City recalls Armistice today; chief celebration will center in loop; minute of silence at 11 o'clock. Page 1.

Judge digs into mysteries of missing Bain valuables; banker's "brown package" and trip to Halifax interest courtroom crowd. Page 2.

William H. Malone opens Chicago campaign for governor; blames Emmerson for tax muddle. Page 3.

Stanton and another gun toter are freed as third is sentenced to six months. Page 6.

Home brewing janitor sent back to cell as court denies petition to withdraw plea of guilty. Page 7.

County commissioners both criticize and praise report on unused courtrooms. Page 8.

Nun is killed by auto; hospital employé is victim in another accident. Page 10.

Five students expelled by Northwestern for attempt to force Hobo day celebration. Page 16.

Bill is drafted to give mayor and city controller veto power over school board spending. Page 16.

News of society. Page 25.

Death notices, obituaries. Page 22.

**DOMESTIC.**

Hoover's brother-in-law arrested in Santa Monica, Cal., on prohibition charge. Page 1.

Dreiser and his woman companion indicted on adultery charge. Page 3.

Find long slain body of missing pal of Powers as grand jury is bringing in five murder indictments against Bluebeard. Page 3.

Michigan Supreme court rules Fred Palm, "life for pint" victim, must serve remainder of prison term. Page 7.

A. J. D. Biddle Jr. ordered to jail for contempt of court. Page 8.

**FOREIGN.**

American girls' school in Tientsin shelled as Japanese battle Chinese rioters. Page 1.

Edward B. McLean, millionaire publisher of Washington Post, reaches Latvia in hunt for a divorce. Page 5.

China threatens to build huge army and fight Japan. Page 18.

**WASHINGTON.**

Thirteen years after armistice U. S. army is struggling along with equipment it used in war. Page 4.

Speaker's wife or not, Mrs. Garner still will be his secretary. Page 17.

**SPORTS.**

Deulberg and Grimm lead 6 day race after 4 hours of rough riding. Page 27.

Schultz bolsters Illinois for game with Chicago Saturday. Page 27.

Levinsky won't budge from gym, not even for Carnera. Page 27.

Shamrocks battle for regular berths as season opener nears. Page 28.

Blackhawks open hockey season at Toronto tomorrow. Page 28.

Ohio State coach warns grid squad of Wisconsin's power. Page 29.

**EDITORIALS.**

Lawless Highway Police; The End of the Rope; British Supremacy in Speed; A Federal Jury Gets Loose; An American Comedy. Page 12.

**FINANCE, COMMERCE.**

U. S. Steel reports decline, of 25,401 in unfilled orders in October. Page 31.

Banking pool receives subscriptions for four hundred millions and expects to issue call for 10 per cent of pledges on Monday. Page 31.

Prices of stocks on New York exchange decline. Page 31.

Bankers see little likelihood of South American nations adopting silver standard. Page 31.

Shares on Chicago exchange ease moderately. Page 31.

Want Ad index. Page 34.

Average net paid circulation of THE CHICAGO TRIBUNE October, 1931

DAILY in excess of 825,000

SUNDAY in excess of 1,000,000

## J. M. BECK RAKES FARM BOARD AS SUPREME FOLLY

### Calls for Burial of Soviet Experiment.

BY PHILIP KINSLEY.

(Picture on back page.)

A funeral oration over the remains of the federal farm relief scheme was delivered by James M. Beck, representative in congress from Pennsylvania and former solicitor general of the United States, at a Chicago Board of Trade dinner in the Hotel Stevens last night.

This noted constitutional lawyer characterized the farm relief board experiment as the "greatest failure, as it was the greatest legislative folly, in the history of America."

Its passing, he said, marks a turning point in national history, for it serves as an illustration "of the stupendous folly of converting our limited government, with its constant recognition of the value of individual initiative, into a bureaucracy, which destroys the individual, of which the soviet republic, so called, is the final and greatest expression."

**Calls on Congress to Act.**

He called upon the coming congress to "bury the present experiment in governmental socialism beyond the possibility of resurrection," and also asked that a "patriotic coalition" of the leaders in both parties be formed to save America "from the destructive follies of state socialism."

"The coming congress," he said, "will be one of the most critical in the history of our country, and it remains to be seen whether our representatives will continue on the steady march in the direction of Moscow or return to the safer paths of the fathers.

"Both political parties were responsible for the agricultural relief bill and both should be responsible for its repeal, not merely to stop the further inexcusable waste of public money, but also to preserve, so far as is now possible, the form of a government under which America has become the greatest nation in the world.

**A Job for Coalition.**

"It cannot be done by any one party. Let one party propose repeal, the other will think it good politics to oppose repeal. I have said elsewhere and now repeat that in this world crisis the best men of both parties in congress should form a patriotic coalition.

"To say that this cannot be done on the eve of a presidential election is to impeach the capacity of the American people for self-government. The best men of each party, who value the interests of our nation above the temporary advantage of party politics, should unite to preserve America from the destructive follies of state socialism.

"Otherwise our political institutions, under which we have grown great beyond any precedent in history, will slowly dissolve and, like an 'unsubstantial pageant faded, leave not a wrack behind.'

**Solemn Duty of Citizens.**

"What can save America from this fate? Only an awakened sense of constitutionalism in the hearts of the American people. They should look to themselves and not to governmental agencies for salvation. Without such awakened sentiment, it is idle to expect congress to return to the beaten paths of the fathers, for congress is no longer a restraining influence in preserving the constitution. One who pleads for the sanctity of its provisions, as I have tried to do in the short time I have been in congress, finds himself as 'one crying in the wilderness.'

"Upon every living American rests the solemn duty of passing on the torch of constitutional liberty to the next generation and we must bravely struggle to defend the Union of our fathers, for which Washington fought and Lincoln died. In the words of Washington:

"'Let us raise a standard to which the wise and honest can repair. The event is in the hands of God.'"

**A Problem for Congress.**

In discussing further the problem which the coming session of congress must face, he said:

"The farm relief scheme is dead. It may be that in the coming session congress, to save the faces of the farm relief lobby and its political advocates in congress, may continue its functions for a little time for purposes of liquidation, for even a corpse needs embalming.

"Already a compromise is suggested, to abandon the speculative activities of the farm board, but continue the loaning of public money at nominal rates to coöperatives. This would

(Continued on page 20, column 2.)

**THIRTEEN YEARS LATER**

## ROB AUDITOR, THEN USE HIS NAME IN ROBBERY OF OTHERS

J. A. Purcell, 2543 Moffett street, an auditor, was the victim of a plot a few days ago which threatened to destroy the excellent reputation that he has built up over a period of years in important work for large corporations.

Several weeks ago Mr. Purcell was introduced to a man who said his name was Franks, and they started off in a trip downstate in Franks' automobile. When they stopped in a small town for lunch Franks drove away, taking Mr. Purcell's baggage.

On Saturday a man who represented himself as J. A. Purcell of 2543 Moffett street was introduced through a travel bureau to E. B. Carr, 3039 South Halsted street, and Thomas Cartwright, 1654 East 48th street, who wanted to go to Florida. It was agreed they should go in the false Purcell's car and share expenses. At Terre Haute, Ind., the swindler drove away with the money and suitcases of Carr and Cartwright.

The two victims returned to Chicago and reported on Monday to Assistant State's Attorney Edward Dufficy of the racket bureau that Purcell had victimized them. The story was given out through the City News bureau and published. Yesterday Mr. Dufficy learned that Mr. Purcell was innocent.

"Purcell," he said, "is much injured. I only hope we can catch the man who not only stole his property, but tried to destroy his good name."

## THE WEATHER

WEDNESDAY, NOVEMBER 11, 1931.

Sunrise, 6:36; sunset, 4:33. Moon sets at 5:36 p. m. today. Jupiter is a morning star, Saturn is an evening star.

Chicago and vicinity—Partly cloudy Wednesday; not much change in temperature; gentle east to southeast winds; Thursday showers and slightly warmer.

TRIBUNE BAROMETER.

Illinois—Generally fair in extreme north; possibly showers in central and south portions Wednesday; not much change in temperature; Thursday showers, somewhat warmer in north and central portions.

**TEMPERATURES IN CHICAGO**

MAXIMUM, 3 A. M. ....63
MINIMUM, 1 A. M. ....47

| | | | | | |
|---|---|---|---|---|---|
| 3 a. m. | 63 | Noon | 50 | 8 p. m. | 48 |
| 4 a. m. | 63 | 1 p. m. | 49 | 9 p. m. | 48 |
| 5 a. m. | 63 | 2 p. m. | 49 | Unofficial— | |
| 6 a. m. | 60 | 3 p. m. | 49 | 10 p. m. | 48 |
| 7 a. m. | 55 | 4 p. m. | 48 | 11 p. m. | 48 |
| 8 a. m. | 53 | 5 p. m. | 49 | Midnight | 48 |
| 9 a. m. | 52 | 6 p. m. | 49 | 1 a. m. | 47 |
| 10 a. m. | 52 | 7 p. m. | 49 | 2 a. m. | 47 |
| 11 a. m. | 51 | | | | |

For 24 hours ended at 7 p. m., Nov. 10: Mean temperature, 57; normal, 42; excess since Jan. 1, 1,203 degrees; excess since Nov. 1, 66 degrees.

Precipitation, .02 of an inch; excess since Jan. 1, 3.07 inches; deficiency since Nov. 1, .86 of an inch.

Barometer—7 a. m., 30.03; 7 p. m., 30.28.

[Official weather table on page 34.]

## *Silent City Pays Tribute to Dead Today*

*A few short words while heads are bowed,*
*Names carved in stone upon a hill,*
*A moment's silence of the crowd—*
*For those forever still!*
*—James T. Shotwell.*

(Pictures on back page.)

This is Armistice day. The years are now thirteen. Once more the sacred hour of 11 is at hand, when life is to be stilled for a moment in memory of those "forever still." Faces to the east, the heart of Chicagoans will go out again to those windblown hillsides in France where lie the shadows of a thousand crosses. It is to be a new dedication and a new questioning, such as this:

"Have we kept faith with those who made
For us their rendezvous with death?"

More than half a million persons are expected to take part in some phases of the joint Armistice day exercises which will be held under the auspices of the 135 posts of the American Legion in Cook county.

**Chief Celebration in Loop.**

For the second successive time the chief celebration will be centered in the loop, at the La Salle street entrance to the City hall. One thousand members of the Legion will take part in this memorial. The address of the day will be given by Col. Howard P. Savage, who as commander of the Legion in 1927 led a pilgrimage of 20,000 Legionnaires to France. He is now national director of unemployment relief of the Legion and is prepared to deliver an address of national portent. Charles West, Armistice day chairman of the Legion, announced yesterday the following program for the downtown event:

9 a. m.—Two marching units, one stationed at Quincy and State streets and the other drawn up at Wacker drive and State street, will lead a parade which will encircle the downtown business district. These units will be composed of uniformed drum and bugle corps, drill teams, firing squads, color bearers and Boy Scouts.

10 a. m.—The marching units will draw up before the city hall and the program will begin. This will include an invocation by the Rev. N. B. Clinch, the reciting of the preamble of the American Legion, the introduction of distinguished guests, and the address by Col. Savage.

11 a. m.—A salute fired by a squad in memory of the comrades who died during the world war, the blowing of taps by several squads of buglers at loop corners, and the observance of one minute of silence.

**Veterans Hold Day Sacred.**

"The entire city of Chicago," said Mr. West, "is asked to bear in mind that Armistice day is a day of reverence and memory which veterans of the world war hold sacred. At 11 o'clock the whole of our population are invited to join with the veterans in observing a period of silence in memory of those men who laid down their lives that the hostilities which had engulfed the world in warfare might cease.

"Many commercial organizations in previous years have used the eleventh hour of the eleventh day of the eleventh month as a pretext for starting sales and drives. War veterans hold the hour as sacred. The Legion, through its Armistice day committee, seeks to have 11 o'clock on this day set aside as a period of reverence.

"When planning fêtes for Armistice day all organizations are asked to refrain from engaging in any exercises whatever at 11 o'clock, bearing in mind that the hour itself belongs to departed war veterans. All organizations holding exercises away from the loop are asked to have all participants face east with bowed heads at 11 o'clock, and remain in silence for at least one minute."

## AUTOIST VOLUNTEERS TO PUT OUT GARAGE FIRE; DIES OF BURNS

James Innzino, 38 years old, 645 South Racine avenue, died at the Berwyn hospital last night of injuries suffered Sunday when he attempted to put out a fire in a garage in the rear of the home of Mrs. Bertha Eifeldt, 2522 South Austin boulevard, Cicero. He was passing in his automobile when he saw the blaze and ran to aid in fighting it. His clothing was ignited and burns caused his death. The Cicero fire department extinguished the fire with small loss.

## *O'Donnell Ally Shot to Death by Innkeeper*

(Pictures on back page.)

An innkeeper's bullet last night succeeded where the courts of Chicago had failed for three and a half years in stopping the criminal career of Raymond Kane, 22 years old, formerly one of Edward [Spike] O'Donnell's beer gangsters. Kane was killed by Fred Berg, owner of an Oak Lawn roadhouse, when he and two companions, it was said, tried to hold up the place.

Kane first appeared in court on April 26, 1928, when he was 18 years old. He was placed on probation for a year for stealing an automobile. Once after that he was granted probation. Three times charges of larceny or robbery against him were stricken off. Once a jury acquitted him.

**Seized in Gang Arsenal.**

Last New Year's eve his graduation from simple crime to the prohibition racket was marked by his arrest with Joe Cainski, O'Donnell's bodyguard, and seven other members of the gang. Police found a small arsenal in the gang's hideout flat at 7845 South Ashland avenue. Kane was charged with carrying concealed weapons and vagrancy, but he won dismissals on those charges, too.

He met death last night when Berg, who said he suspected a holdup, stepped out of his roadhouse at 9110 Massasoit avenue, Oak Lawn, with a revolver, and answered with bullets the gunmen's command to "stick 'em up."

**Truck Driver Aids Berg.**

Berg was aided in the fight by Theodore Petry, driver of a meat truck for Wilson & Co. Petry made a delivery at the roadhouse shortly after nightfall. While he was there three men drove up in an automobile.

They sought admittance, but Berg makes a practice of allowing only acquaintances to enter his place, he told police later, and refused to let them in. After arguing with Berg, asserting that they had visited the roadhouse before, the men got in their car and drove away.

A few moments later, however, Berg looked out of the rear window and saw two of the men lurking in the shadows there, while the third sat at the wheel of the automobile nearby.

**Berg Shoots the Gunman.**

Berg got two revolvers and gave one to Petry. Together they stepped out the rear door. The two gunmen were standing six feet away.

"'Stick 'em up,' yelled one of them.

As the light from the door fell on Berg's gun, the supposed bandit attempted to shoot him. He pulled the trigger twice, but the hammer fell on cartridges which failed to explode. Berg brought his own gun into play and Kane fell with a bullet in his chest.

Petry had opened fire on the other gunman. When his companion dropped the second robber fled.

The chauffeur for the gang wheeled the car about and sped away without trying to pick up his surviving confederate.

**Former O'Donnell Hustler.**

According to the Chicago police, Kane worked until recently as a $50 a week "muscleman" for the O'Donnell beer gang. He quit the beer outfit to branch out as an independent peddler of alky and ginger ale, it was said, taking as a partner Thomas [Limpy] Larkin, another minor figure in the O'Donnell ranks.

There was some inclination among Chicago policemen familiar with the south side rackets to be skeptical of the robbery version of the shooting, although they pointed to Kane's record as a thief in support of the robbery story.

Kane had a fine tenor voice and was in demand as a singer at banquets. Three years ago, while he was still in his first probationary period, he sang at a banquet of the Police post of the American Legion.

**A Dollar Today Buys a Lot of Value in Chicago's Used Car Market!**

Price tags on used cars today indicate that thousands of families can afford comfortable transportation this winter.

Big "eights" and little "fours"—limousines, family sedans, and snappy roadsters, of every make and model, have taken a sharp drop in price.

And there are enough of them in the dealers' showrooms to allow the buyer his choice in upholstery, finish, and the accessories that make motoring pleasurable.

Finding good used car values is a simple process. Just turn to the Automobiles for Sale columns in the Tribune Want Ad Section! Practically all reliable dealers in every section of the city advertise in both daily and Sunday issues. A few minutes' study of these columns will tell you where to find the best values in the car of your choice. See the offers in today's

CHICAGO TRIBUNE WANT AD SECTION

## BROTHER-IN-LAW OF HOOVER HELD ON RUM CHARGE

### Arrested Carrying Sack of Liquor.

(Pictures on back page.)

Santa Monica, Cal., Nov. 10.—[Special.]—Cornelius Van Ness Leavitt, brother-in-law of President Hoover, was one of two men arrested here yesterday by a local policeman and two federal prohibition men on a charge of violating the federal prohibition law.

Leavitt's wife is Mrs. Mary Hoover Leavitt, the President's sister. He is a retired plumbing shop proprietor, aged 57. He was arrested as he was leaving the rear of the grocery store of Cliff R. Dailey carrying a sack that contained 19 pints of whisky. Dailey, who recently was acquitted on bootlegging charges, was arrested and booked with Leavitt.

**Both Held for Trial.**

These facts became known today when Leavitt and Dailey were arraigned before Police Judge C. A. Spencer. Both pleaded not guilty and were held under $250 bonds each for trial next Monday on a charge of illegal possession of liquor under the Wright act, the state bone dry law.

The officers who made the arrest were Federal Agents Robert Sheets and Fred Woolman, accompanied by City Policeman Thomas Carr.

According to Thomas Noe, chief federal enforcement agent in the district, the two agents were watching Dailey's store as a result of a tip when one decided to go around to the rear. As the agent approached a man, later identified as Leavitt, walked from the rear door with a sack containing the whisky and was attempting to place it in an automobile when seized.

**Tries to Hide Identity.**

Officer Carr said Leavitt when arrested exclaimed:

"My God, boys, you don't know what you have done!"

Leavitt said Dailey was the man for whom he was carrying the bundle, so the officers took both men to Santa Monica police station.

There, according to Noe, two Santa Monica detectives approached and told the raiding party:

"Are you fellows crazy? You might as well throw your badges away. Don't you know you have arrested President Hoover's brother-in-law?"

According to Noe the federal men retorted: "Well, that's the President's brother-in-law's tough luck."

**Mr. Leavitt Explains.**

Leavitt issued a statement tonight, claiming that he was an innocent victim of circumstances.

"I don't agree with Hoover on the dry question," he said. "But I wasn't drinking. A truck driver was standing by a sink in the back of the store, taking a drink when I went in to weigh myself. He asked me to have one, but I refused. I was standing there talking to him when some one shouted 'Here comes Tommy Carr.' A minute later Dailey, or some one, handed me a sack and said, 'Get rid of this.' I grabbed the sack and I'm still holding it.

**Just a "Good Fellow."**

"I didn't know what was in the sack, but I tried to be a good fellow and started to run out the back door. Just as I stepped into the alley the federal men stopped me, opened the sack and found it full of whisky pints.

"I guess any one would try to help another fellow out in a case like that. My car was parked nearby, but I hadn't made any plans for disposing of the stuff when the federal agents stopped me.

"One of the officers recognized me, I guess, because they didn't seem to know what to do. They took me down and arraigned me, but one of the officers whispered that I should give the name 'M. Jones.' I objected, but he insisted."

Mrs. Leavitt told reporters her husband was the victim of an accident. "Mr. Dailey was formerly our grocer," she said, "and Mr. Leavitt was just chatting with him when this thing happened."

**Dailey's Version Differs.**

Dailey gave out a statement this afternoon that conflicted at some points with Leavitt's story.

"I was waiting on a woman customer when it all happened," he said. "I didn't hand Leavitt the sack. I didn't know it was in the store.

"Leavitt was in the back room when I came back from lunch. The customer was waiting, so I served her.

"I think the officers got the wrong man. Leavitt is a victim of circumstances. I think the officers were chasing a bootlegger known in these parts, who entered the store just be-

...ours the raid occurred. This bootlegger came in with a sack, then ran out empty handed just before Leavitt was taken at the back door."

Leavitt formerly operated a plumbing shop at Sawtelle, a suburb of Santa Monica. He retired from his shop some years ago but has worked for occasional stretches as a journeyman plumber since then. The Leavitts have a son 22 years old.

**President Says Nothing.**

Washington, D. C., Nov. 10.—[Special.]—Neither President Hoover nor prohibition headquarters had any comment to make today on dispatches from Santa Monica, Cal., telling of the arrest of C. Van Ness Leavitt, brother-in-law of the President, on a charge of possessing nineteen pints of liquor.

Theodore Joslin, secretary to the President, told newspaper reporters that so far as he knew the White House had not been informed of the arrest. Later, however, he called in representatives of the press and asked them for details regarding the seizure of Leavitt. Whether the President had been in communication with his brother-in-law was a question not answered.

Amos W. W. Woodcock, prohibition director, expressed surprise when informed that his men had arrested the President's relative. He denied knowledge of the arrest.

About the time President Hoover was being informed of the arrest, Edwin Dinwiddie, head of the national prohibition board of strategy, arrived at the White House for a conference on prohibition matters with Walter Newton, the President's political secretary.

## FORMER ACTIVE RAIDER FINED FOR SELLING LIQUOR

Buffalo, N. Y., Nov. 10.—[Special.]—Adolph Michaux, once an active dry raider, who fined $200 in federal court today on charges of selling and possessing liquor. Michaux, who as a member of the prohibition brewery squad made many raids, later left the government service and entered the liquor business himself, running a speakeasy on the west side. Two years ago he was arrested in a raid on his place. He jumped $1,000 bail and disappeared. Recently he was located in Sandusky, O., and brought back here by federal deputy marshals.

**Arrested in Rôle of "Fixer."**

Dubuque, Ia., Nov. 10.—[Special.]—Connie Wenner, 25, former undercover agent for Iowa prohibition forces, was jailed here today as a result of posing as a federal agent seeking to sell protection to bootleggers. Wenner several years ago served part of a ten year term for a roadhouse robbery and was later paroled. He is being held under $2,000 bonds.

## U. S. HOTEL MEN CALL FOR REPEAL OF THE DRY LAW

New York, Nov. 10.—[Special.]—Outright repeal of the eighteenth amendment was favored by 90 per cent of the members of the American Hotel association, who have replied to a questionnaire on prohibition, Frank Beland, president of the association, told members of the New York State Hotel association at the forty-fifth annual convention, held today at the Hotel Commodore.

Philip E. Rice, reelected president of the state association for the third year, pointed out that speakeasies have taken away more business from hotels than did saloons in the pre-prohibition era, partly because there are more speakeasies. Mrs. Mabel Jacques Eichel, representing the women's organization for national prohibition reform, urged the hotel groups to take a definite stand for repeal "in the interest of decency and sobriety."

## ROTARY CLUB IS GIVEN PORTRAIT OF ITS FOUNDER

An oil painting of Paul P. Harris, founder of Rotary International, was presented to the Rotary club of Chicago by members of the club at the Armistice day luncheon yesterday in the Hotel Sherman. Mr. Harris, a Chicago attorney, who founded the Rotary organization on Feb. 23, 1905, and which has since grown to a membership of 3,500 clubs, was present at the meeting.

The portrait, which will be hung in the Veterans' room in the organization's headquarters in the hotel, was accepted by John N. Van der Vries, past president of the first Chicago chapter. The portrait was painted by John Doctoroff of Chicago.

Patriotic ceremonies were held after the presentation. Sydney W. Pascall of London, England, president of the international organization, spoke on "Rotary's International Efforts Towards World Peace." The international board of directors and presidents of the local clubs were guests of honor. More than 750 Rotarians attended the luncheon.

## HUNTING HURTS FATAL TO MAYOR OF GOSHEN, N. Y.

Port Jarvis, N. Y., Nov. 10.—[Special.]—Fred J. Strack, the mayor of Goshen, N. Y., died in St. Francis hospital here today of wounds received while hunting at Oakland Valley yesterday afternoon.

Mayor Strack was found lying in a road, partly conscious. In some manner he had discharged his gun as it was pointed at his side, and a gaping wound was found.

**WIFE SLAYER TO DIE.**

Columbus, O., Nov. 10.—(AP)—Tilby Smith, Ashtabula county wife slayer, must die in the electric chair Nov. 20, the state Supreme court decided today.


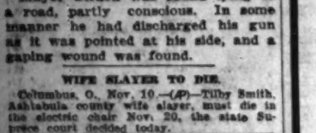

"I never thought a face powder could do so much for me," she wrote. "And I love the perfume in

SYMPHONIE

Face Powder." $1


# JUDGE DIGS INTO MYSTERIES OF LOST BAIN CASH

## Vanished 'Brown Package' Interests Court Crowd.

*(Pictures on back page.)*

The Bain bank inquiry took on all the features of a mystery melodrama yesterday. Two Pullman porters, mysterious witnesses, sat in the jury box. On orders of Judge Michael Feinberg they inspected all who testified, while the judge inquired concerning an undercover trip to Massilon, O., said to have been made by a principal in the case.

HARRY LIPPINCOTT

Throughout the day Judge Feinberg sought to trace the phantom "brown package" containing valuable securities which vanished last June 24 when John Bain, president of the closed twelve banks, walked out of his downtown office carrying the package under his arm.

**Clews Elude the Judge.**

The judge found no clews to the package. Neither did he discover any trace of the $1,600,490 which Bain was reported to have possessed eight days before his banks failed last June 9.

Among the disclosures at the hearing regarded as significant was the fact that Bain took a trip to Halifax several months before the bank failures. This journey, denied by members of his family at previous hearings, was readily admitted by them when the matter had been aired.

A "messenger boy" 50 years old provided the humorous element at the hearing. Attorney Harry Lippincott, representing the Bains, and Judge Feinberg engaged in two sharp clashes in one of which the name of former Senator Charles S. Deneen was introduced as a partner of Bain in a number of real estate transactions.

Listening breathlessly as these incidents were rapidly unfolded was a crowd which packed the courtroom to suffocation. The spectators were massed up to the rail guarding the attorneys' tables. At least 200 men and women stood all day, never leaving the courtroom for fear that they would not be readmitted. Outside in the corridor a long line waited.

**Spike O'Donnell Faces Quiz.**

The grand jury investigation of the Bain banks continued at the Criminal courts building. Assistant State's Attorney Henry Ayers said that he had called Edward [Spike] O'Donnell, south side gangster, for questioning. This action was taken despite O'Donnell's declaration, telephoned to the prosecutor, that he was opposed to "being dragged into" Bain bank matters and that he had no bank books.

A report was circulated at the Judge Feinberg hearing some days ago that O'Donnell had wrung an amount of money from Bain after the Bain banks closed. From other sources yesterday came the report that O'Donnell had several accounts in the Bain banks, some of which were closed before the banks failed.

The Pullman porters in the jury box before Judge Feinberg were not identified, but were asked to return for the next hearing tomorrow. They were first noticed at the afternoon session when John H. Bain, eldest son of John Bain, against whom true bills charging fraud are reported to have been voted by the grand jury, was called to the witness stand.

"Does the town of Massillon, O., suggest anything to you?" Judge Feinberg asked the younger Bain.

The witness seemed taken aback. He stared at the judge, then said:

"Not a thing. I've never been there."

Q.—I didn't ask you if you had been there. Have you any relatives or friends down there? A.—Not that I know of.

Q.—Look at those two gentlemen in the jury box [pointing at the two Negroes]. Do you recognize them? A.—I don't know as I do.

**Inquires into New York Trip.**

Judge Feinberg then inquired into a trip to New York made by John H. Bain last January. The witness said he had gone there in an attempt to get a position as manager of the Prudential Insurance company in Newark, N. J. He said he had not visited any bank in New York while on the trip nor visited any safe deposit boxes.

Q.—Did your father ever talk to you about the brown package? A.—No, sir.

Q.—Has your father in the last year taken any trip east? A.—No, sir.

Judge Feinberg repeated this question several times and the son answered in the negative. Then Attorney Lippincott stood up and said to the witness:

"Go ahead and tell him about that trip. Tell him all about it."

Still hesitant, young Bain complied. He admitted that the elder Bain had gone to Atlantic City "some time in March or April" to attend a Masonic convention. From there he had gone to Boston and then to Halifax. This statement was in direct opposition to previous testimony of John H. Bain, his brother, Robert, Miss Anna Eunson, former personal secretary to John Bain, and others.

"As a matter of fact, that trip was in the latter part of June, wasn't it?" asked Judge Feinberg.

Young Bain said he was certain the trip had been taken before the banks closed.

Q.—Did your father have $20,000 stock in the First National bank of Boston? A.—I have no knowledge at all of my father's financial affairs.

It was at this point that Attorney Lippincott had his first clash with Judge Feinberg. He interrupted the questioning to exclaim:

"What is this all about, your honor? These airplane trips, this talk of a brown package—secret railroad trips—I don't know where you get all these things."

"It's surprising where I get some of them," commented the judge, "but I am going to follow down every clew I get."

Robert Bain, younger brother of John H. Bain, was the next witness. He was asked the same questions concerning a trip to Massillon, and gave the same negative answers. He inspected the Pullman porters and was inspected by them. He said he had never seen them before. W. Marie Fisher, son-in-law of John Bain, was put through the same process.

**Miss Eunson Recalls Trip.**

Miss Eunson, summoned to the stand, said she now remembered the Halifax trip, but declared it was taken in September of 1929 or 1930. She also was positive that Bain had taken no trip out of town last June.

Robert Leslie, 6222 South Troy street, a man about 50 years old and six feet tall, who referred to another messenger in the Bain offices as "the other little messenger boy" gave the crowd a few laughs. He testified that he procured transportation for Mr. and Mrs. John Bain to Biloxi, Miss., last winter and also that he got a ticket to New York for John H. Bain last January.

Running through the list of securities reported to have been in John Bain's personal safety deposit box, to which Miss Eunson had access, Judge Feinberg came across a notation of Bain's automobile, value $3,100.

"I want that car for these depositors," said the judge to Attorney Lippincott. "How about turning it over?"

"No, sir," said the attorney. "There are a lot of other creditors entitled to it, too."

"I don't think it wise for Mr. Bain to be riding around in an expensive car under the circumstances," said the judge.

**Deneen's Name Mentioned.**

There followed immediately another clash between the lawyer and Judge Feinberg. The judge pointed to a notation of property owned by Bain at 63d street and Crawford avenue. There was the name "Deneen" written in after this notation.

"Is that the only real estate Senator Deneen had in partnership with Mr. Bain?" asked the judge of Miss Eunson, the witness, after she had declared the notation meant the former senator.

"I don't see why all this should be dragged in," protested Attorney Lippincott.

"If you press me for a reason, I'll give it," said the judge.

"I'm not pressing you but you can give your reason if you want to," said the lawyer.

"Well, you've forced the issue and you can blame yourself for it," said the judge. "I want to know if there is any more property that Senator Deneen and Mr. Bain were jointly interested in."

"Well, there is some more if you want to kno wabout it," retorted the attorney.

"I knew there was," responded the judge. "I didn't want to bring Senator Deneen's name in but you forced me to."

Ferd A. Kerbs, who had been trust officer at the West Englewood Trust and Savings bank [a closed Bain bank] was questioned extensively concering Bain's conveyance out of trust in the bank of two real estate mortgages worth $175,000. Evidence at the hearings has shown that these mortgages were pledged, by Bain, at the Continental-Illinois Bank and Trust company as security for a personal loan.

"Did John Bain pay anything to the [West Englewood] bank after he had conveyed those properties out of trust?" Judge Feinberg asked Kerbs.

"No," said the witness, "but he did take up about $90,000 worth of collateral bonds which had been outstanding as liabilities against the trust."

**Obeys Orders, Right or Wrong.**

Q.—You are a licensed attorney, are you not? A.—Yes, sir.

Q.—Yet you executed that deed and did not trouble yourself to find if you had the right to do so? A.—Yes.

Q.—You did what Bain told you to do, is that right? A.—Yes, sir.

Q.—Even though his request might be in violation of a trust? A.—Yes, sir. He was my superior.

John F. Nell, who had been the general auditor of the Bain banks until Aug. 31, 1930, was asked by Judge Feinberg to produce his records showing the financial condition of the banks from time to time. He was shown one of the "gold notes" of the John Bain, Inc., which have been declared worthless. He said he had only seen a few of them before.

Q.—In your audit of the Bain banks did you observe that second mortgages were often sold as first mortgages? A.—In a couple of minor instances. We attributed them to clerical errors.

Q.—The trifling error I'm referring to is a matter of $375,000. A.—I never noticed it.

**THE MORNING SESSION**

Long and persistent questioning by Judge Feinberg concerning the whereabouts of the "mysterious brown package" featured the morning session. All that could be elicited from the witnesses was that Bain had been seen to depart from his downtown office at 1 North La Salle street with the package of securities under his arm. He was alone. The time was 3 p. m. and the date last June 24.

In addition, each witness was asked if he had ever delivered a package for Bain at any time previous to the closing of the banks or had left town on an errand for him. All answers were in the negative.

John McCrimmon, the soft spoken "confidential man" to Bain, was the first witness on the stand at the opening of the morning session. He had testified previously that he had access to the safe deposit vault used by John Bain, Inc., and the judge asked him to prepare a list of securities which had been in the vault at the time the company went into receivership.

**"Nothing Taken Away."**

"Between the time that the Bain banks closed [June 9] and the failure of John Bain, Inc. [Aug. 7], were any securities removed from the safe deposit box?" the judge asked.

"Nothing was taken away," said McCrimmon.

Q.—Now, the brown package of securities removed from the downtown vault, so far as you know, it never went down to the West Englewood safe deposit box? A.—No, sir.

Q.—Can you give me any clew at all, any suspicion of where Mr. Bain took that package? A.—I haven't, unless it might be locked up in a steel cabinet in his south side office.

**Answers Usual Questions.**

Judge Feinberg did not pay much attention to this "clew." He asked the witness the usual questions, whether he had taken any trip out of town with Bain, whether he had delivered any packages for Bain shortly before the banks closed. He received the usual negative answers.

Mutters came from the depositors in the courtroom when McCrimmon admitted that he had drawn all his money out of the Bain banks "four or five days" before they closed. His balance at times had amounted to thousands of dollars, he said.

"What intuition led you to do that?" asked the judge.

"I needed the money," said McCrimmon.

"And you didn't suspect that the banks might be near to closing?"

"O, no!" exclaimed the witness. His expression indicated that he was shocked at this insinuation.

**Miss Eunson Questioned.**

Miss Eunson was called to the stand. She was first asked by the judge if she wanted to change her previous testimony. She said she did not wish to do so.

Then Miss Eunson caused the crowd to gasp when she revealed that she owed three Bain banks a total of $25,700 when they closed. She said she borrowed the money on her personal note and bought Bain bank stock, paying as high as $350 a share for some of the stock, which is now worthless. Her salary was $250 a month at the time of the bank failures, she testified.

Q.—Who advised you to buy that stock? A.—Mr. Bain, mostly.

Q.—You had no means outside of your salary, did you? With Mr. Bain's knowledge and sanction, you speculated in that stock, paying a top price for it in at least one instance? A.—Yes, sir.

# GEORGIA METHODIST GROUP CALLS UPON CANNON TO RESIGN

Atlanta, Ga., Nov. 10.—[Special.]—Resolutions calling upon Bishop James Cannon Jr. to resign his official connection with the church and calling upon the south Georgia conference, meeting next week, to "use its best efforts in bringing about" Cannon's resignation, have been adopted by the officers of St. Paul's Methodist church, one of the largest in Georgia, located at Columbus.

"We earnestly and strongly urge," the resolution said, "in the interest of Christian religion and the progress of the Methodist church for the church officials, bishops, presiding elders and ministers of the gospel to refrain from prostituting the pulpit by injecting politics therein in a political campaign."

# U. S. GUARDS WOMAN WITNESS IN LIQUOR CASE AFTER THREAT

Assistant United States Attorney Edward A. Fisher last night requested that deputy marshals be assigned to guard the Glenview home of Mrs. Amelie Seifert, 40 years old, who testified yesterday against three Capone henchmen on trial before Federal Judge John P. Barnes charged with dry law violations. The three defendants are Martin Accardo, John Matteis, and Leo Shaffer. Following Mrs. Seifert's appearance in court she received an anonymous telephone call threatening her life, it was learned. Two deputy marshals were sent to her home.

Mrs. Seifert identified Matteis as one of the men who appeared regularly at the Sunnyside inn, on Waukegan road in Glenview, and forced her and her husband, owners of the inn, to accept consignments of liquor.


GIMBEL'S
A COMPLETE DINNER
now for 85¢

Thousands know that Gimbel's serve the Greatest Noonday Lunch for 45c. We want thousands more to know that Gimbel's also serve the finest complete evening and Sunday Dinner in Chicago for 85c. Try it tonight or any evening and be convinced.

SPECIAL 85c DINNER

TOMATO JUICE — FRESH SHRIMP COCKTAIL
BLUE POINTS ON HALF SHELL
ASSORTED FRUIT COCKTAIL — BISMARCK HERRING
FRESH CRABMEAT COCKTAIL
ANCHOVY CANAPE — CHOPPED CHICKEN LIVERS
CELERY — MIXED OLIVES

CONSOMME WITH FINE NOODLES
OLD FASHION VEGETABLE SOUP

BROILED FRESH LAKE TROUT, ANCHOVY BUTTER
FRIED FILET OF SOLE, SAUCE REMOULADE
FRIED CAPE COD SCALLOPS, SAUCE FIGARO
BROILED WHITEFISH, MAITRE D'HOTEL
BROILED FRESH MACKEREL, ANCHOVY BUTTER
FRIED NEW YORK COUNT OYSTERS, SAUCE TARTARE
SUGAR CURED HAM WITH FRESH SPINACH
FRIED MILK-FED SPRING CHICKEN (HALF)
BROILED BEEF TENDERLOIN EN BROCHETTE
POTTED SQUAB PARISIENNE EN CASSEROLE
BRAISED CALF'S SWEETBREADS WITH FRESH MUSHROOMS
BROILED ENGLISH LAMB CHOPS ON TOAST
BOILED BRISKET CORNED BEEF AND CABBAGE
CHICKEN A LA KING, MELBA TOAST
GERMAN POT ROAST WITH HOME MADE NOODLES
ALL FRESH VEGETABLE DINNER, POACHED EGG
BREADED VEAL CUTLET, TOMATO SAUCE
RAVIOLI A LA ITALIENNE AU PARMESAN
ROAST LOIN OF PORK, BRAISED RED CABBAGE
ROAST WATERTOWN GOOSE, APPLE SAUCE
ROAST PRIME RIB BEEF AU JUS

FRENCH FRIED, BOILED, MASHED OR CANDIED SWEET POTATOES

FRESH STRING BEANS AU GRATIN OR JUNE PEAS ROCHAMBEAU

SLICED TOMATOES, HEARTS OF LETTUCE OR WALDORF SALAD
FRENCH, MAYONNAISE OR THOUSAND ISLAND DRESSING

CHOCOLATE, VANILLA OR STRAWBERRY ICE CREAM
ORANGE ICE, PINEAPPLE ICE
CHOCOLATE CREAM LAYER CAKE
SUNSHINE CAKE A LA MODE, RASPBERRY SAUCE
FRUIT JELLO WITH WHIPPED CREAM
CHEESE CAKE — CHOCOLATE ECLAIR
COFFEE SCHNECKEN — HAZELNUT COFFEE CAKE
APPLE, BLUEBERRY, MINCE OR BUTTERSCOTCH WHIPPED CREAM PIE — LINZER SLICE
CUP CUSTARD — BAKED APPLE WITH CREAM
CALIFORNIA PEACHES, PEARS OR PINEAPPLE
STEWED PRUNES — GRAPEFRUIT (HALF).
APPLE SAUCE

COFFEE, TEA OR MILK

NOONDAY LUNCH 45c
Served from 11 a. m. to 4:30 p. m.

EVENING DINNER 85c
Served from 5 p. m. to 10 p. m.

SUNDAY DINNER 85c
Served from 11 a. m. to 10 p. m.

A LA CARTE SERVICE If You Prefer
SENSIBLE PRICES of Course

GIMBEL'S RESTAURANT
30 W. RANDOLPH
Just west of Oriental Theatre



One-day Sale
Wednesday Nov. 11th
Sally
FROCKS
A NATIONAL INSTITUTION

Clearance of Autumn Dresses
Regularly $15.

$11.00 each
2 for $20

Velvets . . . Wools . . . Crepes in dinner modes, afternoon modes . . . all daytime as well as formal fashions.

All Stores
Open till 9 P. M.
Wed. Nov. 11th

Sally FROCK STORES
35 South State Street

736 Sheridan Rd. — 4049 West Madison St.
4008 Sheridan Rd. — 1519 East 53rd St.
4753 Sheridan Rd. — 1019 East 63rd St.
4741 Broadway — 2332 East 71st St.
605 Diversey Pkwy. — 6434 South Halsted St.
3246 Lincoln Ave. — 697 Davis St., Evanston
3307 Lawrence Ave. — 1108 Lake St., Oak Park
2754 Milwaukee Ave.



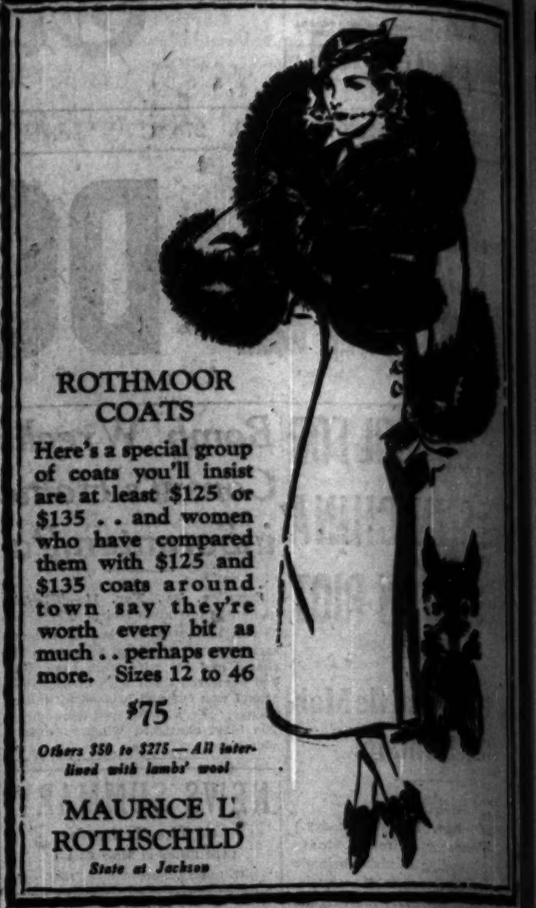

ROTHMOOR COATS

Here's a special group of coats you'll insist are at least $125 or $135 . . and women who have compared them with $125 and $135 coats around town say they're worth every bit as much . . perhaps even more. Sizes 12 to 46

$75

*Others $50 to $275 — All interlined with lambs' wool*

MAURICE L. ROTHSCHILD
*State at Jackson*

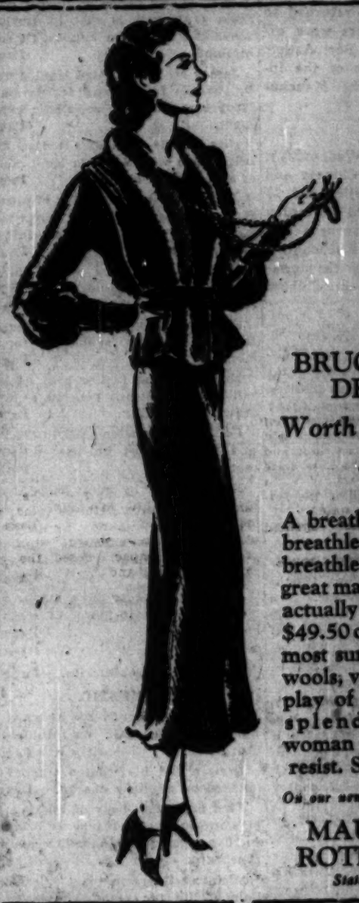

BRUCEWOOD DRESSES
Worth to $59.50 at
$35

A breathless group of breathless values and breathless styles . . the great majority of them actually worth $45, $49.50 or $59.50. The most sumptuous silks, wools, velvets . . a display of luxury and splendor that no woman can possibly resist. Sizes 12 to 42

*On our new dress floor—7th fl.*

MAURICE L. ROTHSCHILD
*State at Jackson*

BRUCEWOOD
*Corduroy sport jackets for women, misses, boys*
$1

Rich, sumptuous, velvety corduroy in a dazzling display of colors . . rich blues and browns . . rare peach shades . . unusual sand tints . . fiery reds. Simply a find among finds for all kinds of knockabout wear . . and a value that's almost inconceivable at $1. Sizes 12 to 20

*Suede cloth sleeveless jackets* 89¢
*Tan, green, blue, red*

*Suede cloth zipper front jackets* $1.95
*with long sleeves*

*3rd fl.—Write us or phone Har. 9000 if you can't come in*

Maurice L Rothschild
*State at Jackson*

# ...LONE BLAMES ...MERSON F-OR ...OK TAX MUDDLE

## ...es Chicago Campaign for Governor.

BY ARTHUR EVANS.

...m H. Malone, former chair-... of the state tax commission, ...ses his campaign in Chicago for ... Republican nomination for gov-... but night, laid the tax muddle ...k county at the doors of Gov. ...erson and the boards of assess-... and review.

He charged that the two boards ...ded Chicago and Cook county into ... financial morass and that the ...ernor, "for political expediency," ...wrapped his arm around them and ...ed to make the old state tax com-...sion the scapegoat.

...ven Sisters Masonic temple was ...ed to the doors with an audience ...t cheered approval from time to ...

**Attacks Tax Eaters.**

...he crisis and the pay roll patriots ...ve another target for Mr. Malone. ..."The only way taxes can be re-...uced," he remarked, "is by reducing ...e spendthrift orgy of the tax ...eaters."

...Samuel R. Lifsinger and Charles ...A. Revell, reviewers, and Charles ...Crisdell and Charles Ringer, for-...er assessors whom Gov. Emmerson ...ousted to the state tax commis-...on last winter, were embraced in ...Malone's general onslaught, who ...included the legislature for ...failing its oath of office in the mat-...ter of reapportionment.

...After reviewing the 1927 reassess-...ment Malone referred to his resig-...nation last Jan. 7, an hour after he ...had listened to the reading of the ...governor's message to the assembly ...in which he failed to hear any mention ...of the state tax commission's recom-...mendations.

**Tells Why He Resigned.**

..."The 1927 assessment roll was ...given out by the courts as being ...permeated with corruption," he said. ..."I went to Gov. Emmerson with the ...recommendations of the state tax com-...mission calling for the abolition of ...the board of assessors and board of ...review in Cook county, who noto-...rious maladministration brought about ...the complete breakdown of the taxing ...machinery through tax fixing, favor-...itism, and fraud.

..."In his message he ignored the rec-...ommendations, and that day I handed ...in my resignation as chairman and ...said I would take it to the people ...as a candidate for governor.

..."Do you know what the gentleman ...did? He took two members of the ...board of assessors of Cook county, ...which had made the assessment of ...1927 which the Supreme court said ...was permeated with corruption, and ...reappointed them to the new state ...tax commission. He promoted them ...to the position of controlling the tax-...ation of the entire state."

..."What are their names?" shouted ...a man up in front.

**Collect Hording Property, Charge.**

..."Their names," replied Mr. Malone, ...are Charles Erutchoff and Charles ...Singer and they come from George ...Harding's district on the south side ...and the man they represent has 4,000 ...pieces of property to be protected ...while the colored people are stacked."

...Mr. Malone said his friends tell him ...his planks for reapportionment and ...abolishing the boards of assessors ...and review are not popular with the ...politicians.

..."I've been asked," he said, "what ...political leaders are with me. Well, ...would it be Fars Litsinger and Char-...ley Barrett, both of whom are re-...movers I had to take to the Supreme ...court. If Malone made any political ...deal with the board of review he ...would be unfit to be governor.

..."Is it only the Barretts and Crowes ...and Cuppos who can organize? Can't ...the people organize? I believe they ...can.

..."But we cannot have harmony in ...the Republican party and win in No-...vember by a combination of politicians ...who have been caught betraying pub-...lic trusts."

**Opposes New Taxes.**

...Charges in the taxing system which ...he has urged for years, he declared, ...are included in the recommendations ...of the governor's revenue commission ...in the special session of the legisla-...ture. "But the commission asks a lot ...of things I don't advocate," he said. ..."They want to find new means of ...collecting money from you. What we ...need, though, is honesty, economy, ...and efficiency, and not more money ...for the tax spenders to squander."

...In reapportionment Mr. Malone laid ...it down that the governor could solve ...the question which the legislature has ...obstructed for twenty years.

## BARES TAX EVILS

WILLIAM H. MALONE.

# TRICK SUICIDE UNAVAILING TO DOCTOR DEBTOR

## Dies, but Detectives Are Undeceived.

North Attleboro, Mass., Nov. 10.—[Special.]—Dr. Frederick J. Carley, 53, received a call at 4:30 this morning to usher a baby into the world. He appeared cheerful as his wife made him a hot cup of coffee and he departed.

Four hours later his body was found in the garage which adjoins the basement of his pretentious residence. A single bullet, fired at so close a range that his clothes were burned by the powder flash, had pierced his heart. The lights of the car and of the garage were blazing.

No revolver was seen. His billfold, empty, and his checkbook, torn and crumpled, were on the floor. The pockets of his clothes were turned inside out, as if by a hurried searcher.

**Murder, Police Said.**

Police and coroner's officers pronounced it murder for the purpose of robbery.

But state detectives were not satisfied. On the farther side of the residence basement, hidden in a closed paper cone and lying in a hole in a rubbish heap, they found the revolver.

Dr. Carley, apparently after many experiments, had fastened the revolver to a long elastic cord, the other end of which was fastened to the basement wall.

**Ingenuity All for Naught.**

When Dr. Carley fired the fatal shot, the revolver left his hand, was jerked out of the garage by the elastic and across the basement into the cone. The impact closed the cone and dropped it and the revolver into the rubbish heap.

The door between garage and basement had been arranged to close automatically.

Investigation showed Dr. Carley was heavily in debt; mortgages which he could not meet were due and he carried $75,000 life insurance.

# BROADWAY SEES 25 SAVED FROM BUILDING BLAZE

New York, Nov. 10.—[Special.]—Fire late this afternoon in the Lincoln Square Theater building, 66th street and Broadway, drove about 500 spectators out of the theater and gave the firemen a stubborn battle in the course of which about twenty-five persons were carried down ladders from offices above.

Traffic on Broadway and Columbus avenue, which come together at that point, was tied up. A crowd of thousands gathered to watch the spectacle. This was the second large fire in the same building within the year.

Chicago Daily Tribune
THE WORLD'S GREATEST NEWSPAPER

Vol. LXXXX. Wednesday, Nov. 11. No. 270.

Published daily at Tribune Tower, Chicago, Illinois.
The Tribune Company, publishers.
MAIL SUBSCRIPTION PRICES.
Mail subscription prices in Ill. (outside of Chicago), Ind., Iowa, Mich., and Wis.—Daily, with Sunday, one year, $12.50.
Zones 5 and 4 in states other than Ill., Ind., Iowa, Mich., and Wis.—Daily, $7.50 per year.
Zones 5 to 8, inclusive, Canada, Mexico, and foreign—Daily, $12.00 per year.
Entered as second class matter June 3, 1902, at the postoffice at Chicago, Ill., under the act of March 3, 1879.

# FIND LONG DEAD BODY OF MISSING PAL OF POWERS

## Bluebeard Is Indicted for Five Slayings.

Clarksburg, W. Va., Nov. 10.—[Special.]—The body of a short, stocky man, believed to have been the sixth victim of Harry F. Powers, West Virginia's Bluebeard, was found in an isolated spot, one mile from Pinninnick mine, near this city, this afternoon. He has been dead many weeks. Friends of Stamatias Sfikas, 40, who is missing, after viewing the clothing and gold filled teeth, declared that it was Sfikas, and finding of a lodge card corroborated this identification.

HARRY F. POWERS.

At the same time a grand jury was bringing in five first degree murder charges against Powers, charged with the staying of two women and three children.

The body was discovered this afternoon by two Negro hunters. A canopy of vine and brush shrouded the grave. A .38 caliber revolver was found beside the body. There was a bullet in his head and Coroner Le Roy Goff declared it a murder.

**Disappeared June 10.**

Sfikas disappeared from his home here June 10, exactly five months ago. He told his wife he was going to post a letter and never returned. An exhaustive search was started several weeks later, and when Powers was arrested in the latter part of August, friends of the missing man accused Powers.

Sfikas was a close friend of Powers, who is accused of slaying Mrs. Asta Buick Eicher, Park Ridge, Ill., widow, and her three children, and Mrs. Dorothy Pressler Lemke of Northboro, Mass., whose bodies were found near a garage owned by Powers at Quiet Dell, a suburb. Powers is now held in the state penitentiary at Moundsville for safekeeping following an unsuccessful attempt to lynch him here on Sept. 22 when he was a prisoner in the Harrison county jail.

**Last Seen with Powers.**

Sfikas was last seen in company with Powers, it was stated, by friends, as the pair was walking down a local street on the night of June 10. James Lover, Glen Elk, informed officers that he had seen Powers and Sfikas together several times a few days before his disappearance.

Sfikas was supposed to have had two $100 Liberty bonds and $30 in cash in his possession when he disappeared. On the body was found $85 and a check for $100, payable to Sfikas.

**HELD ON SLAYING CHARGE.**

Elmer Hess, 28 years old, of Highland, Ind., was held on a charge of manslaughter at the Homewood county highway police station last night in connection with the death of Thomas Hansen, 40 years old, of Valparaiso, Ind., who died last week in St. Margaret's hospital, Hammond, as the result of a fight at a drinking party.

## MARRIED AGAIN

MRS. F. A. GUDGER.
(Marjorie Rambeau.)

Yuma, Ariz., Nov. 10.—[Special.]—Marjorie Rambeau, stage and motion picture actress, made her third matrimonial venture here today when she married Francis A. Gudger, retired business man of Sebring, Fla.

Miss Rambeau gave her age as 39 and Mr. Gudger said he was 54. They left immediately after the ceremony for the coast.

The couple was married by Earl E. Freeman, justice of the peace, who yesterday performed the marriage ceremony for Gloria Swanson and Michael Farmer, Irish sportsman.

Mrs. Gudger's first husband was Willard Mack, actor and playwright, with whom she made her first appearance in New York in 1913 in "Merely Mary Ann." Her second was Hugh Dillman, an actor.

Last year she figured in a divorce suit filed by Mrs. Mabel Manton against William Kevitt Manton of New York. A suit for $100,000 against the actress resulted in a jury disagreement.

Mr. Gudger was an official of the Du Pont company and at one time served in the consular service in Panama. His first wife was killed in an automobile accident two years ago.

# ELOPING PRINCE SPURNS KING CAROL'S SUMMONS

BELGRADE, Jugo-Slavia, Nov. 10.—(AP)—Spurning the summons of King Carol, Prince Nicholas of Rumania and his new bride, Mme. Jana Lucia Deletj, were understood in court circles today to be staying at a villa near Bucharest, where they have been since their elopement.

King Carol, brother of the prince, was said to have requested Nicholas to come to the palace in Bucharest, but the latter sent his regrets. He refused to risk his brother's displeasure at being defied. Court circles now believe that the next move is up to Carol, who, of course, could order the prince's arrest or take even more drastic measures. He is not expected to act harshly, for his affection for his younger brother is proverbial and he has often said, "I owe the throne to him."

# INDICT DREISER AND COMPANION FOR ADULTERY

## Face a $50 Fine if They Return to Kentucky.

Pineville, Ky., Nov. 10.—[Special.]—Theodore Dreiser, novelist, and Marie Pergain today were named in indictments returned by the Bell county grand jury, charging adultery at a hotel here during the novelist's investigation of coal mining conditions. The offense, a misdemeanor under Kentucky law, carries a fine of from $20 to $50 on conviction.

THEODORE DREISER.
[A. P. Photo.]

The offense is not extraditable and authorities indicated no attempt would be made to serve warrants against the two unless they return to the state. Bonds were set at $200.

Dreiser, whose investigation was sponsored by the New York office of the National Committee for the Defense of Political Prisoners, issued a statement last night denying the charges and charging the indictment was a frameup to fight probable exposures to be made by Dreiser's committee.

# AIRPLANE SIGHTS WOMAN AMONG 13 SEA CASTAWAYS

New York, Nov. 10.—(AP)—A new and touching picture of ten persons—one apparently a woman—drifting in a lifeboat, two men clinging to a makeshift raft, and another floating on a fuel drum in the storm whipped Caribbean sea while an airplane circled helplessly overhead was radioed here tonight.

The revised information was given Pan-American airways by its pilot, Capt. Frank Ormsbee, who sighted the castaways yesterday as he flew from Cristobal, Canal Zone, to Barranquilla, Colombia.

A rag fashioned into a distress signal flew from an oar held aloft in the lifeboat. A ship's hatchway converted into a raft carried the two men just behind the boat. Another lifeboat—empty—was nearby. From 50 to 100 fuel drums littered the vicinity. On one was perched the 13th castaway. A 25 mile wind, the tail of a Panama storm, tossed all the objects about at will.

Ships today hunted the castaways in vain.

## Lloyd George to Sail for Ceylon; Health Better

LONDON, Nov. 10.—(AP)—David Lloyd George, veteran British political leader, has recovered from his recent illness sufficiently to take a sea voyage and on Friday will sail for Colombo, Ceylon, with his wife and his daughter, Megan. A doctor and a nurse will accompany them.

# CHAS. NETCHER'S $250,000 ESTATE LEFT TO WIDOW

The late Charles Netcher, president of the Boston Store, left his $250,000 estate to his widow, Mrs. Gladys Oliver Netcher of 40 East Burton place. This was revealed yesterday when his will, disposing of his property, was admitted to probate by Assistant Probate Judge Oscar S. Caplan. Mr. Netcher died at the Michael Reese hospital on Nov. 3. He was 39 years old.

Son of the late Charles Netcher Sr., founder of the Boston Store, Mr. Netcher was educated in Chicago schools and later at the Sheffield scientific school of Yale university. Besides his widow, he is survived by two children, Francice, 12 years old, and Mollie, 8 years old.

# GREEK AND TURK EXILES TO VISIT LONG LOST HOMES

ISTANBUL, Turkey, Nov. 10.—(AP)—An unexpected day of freedom is opening for the Turkish and Greek refugees who were torn from their homes by the exchange of populations under the terms of the Lausanne treaty of 1923. The million Greeks who were shipped from Anatolia to Greece and the 700,000 Turks who were sent from Greece to Anatolia are at last to be allowed to revisit their lost homes, relatives, and friends by the permission of each government.

The consummation of Turco-Greek friendship with Premier Ismet Pasha's recent visit to Athens brought this development. Both governments agreed that restrictions against travel should be abolished for the exiles.

*Let Them Prove Their Value*

ARISTO SPECIAL SHOES

$6.50

*Genuine Brown Cordovan*

Our answer to the demand of the times—good shoes that will wear, fit, and look well. And at a moderate price.
Aristo Specials can be had in smooth and boarded calfskins—some with storm welts and heavy soles—wing tips—Cordovan leather.

*New Moderately Priced Shoe Section Second Floor*

THE STORE FOR MEN

MARSHALL FIELD & COMPANY

SEA FOOD

Oysters, clams and other choice sea food deliciously cooked by expert chefs. Portions are generous and prices most reasonable.

LUNCHEON 11:30 A.M. to 2:30 P.M. 75c

DINNER 5 to 8:30 P.M. $1.00

*No Delays • Prompt Service Always*

Boston Oyster House
*famous for over 50 years*
*in the* MORRISON HOTEL
CLARK AND MADISON STREETS

*Formerly $50 and $60*
WALL ST. SUITS
*Also suits and overcoats by G.G.G and other famous makers in an immense value offer at*

$35

*suits with 1 or 2 trousers*

Revelations in value . . values that were impossible before . . that seem impossible even now . . values that literally force sales . . stimulate production . . give more work to more workers. The choicest, newest styles . . overcoats of handsome tweeds, deep fleeces, dress weaves . . one and two trouser suits of the richest custom woolens. Not long ago these qualities were $50 and $60 . . now they're $35

*Men's suits 2nd fl.—young men's 4th—overcoats 6th fl.*

MAURICE L ROTHSCHILD
*State at Jackson*
MINNEAPOLIS CHICAGO ST. PAUL

COUPON FOR TRIBUNE ACCIDENT INSURANCE POLICY

For New Policy or Renewal. $1.25 a Year

To secure the Chicago Tribune-The Old Line Life Insurance Company of America's $7,500.00 Travel Accident Insurance Policy, or to renew for another year one previously issued to you, cut out and fill in the application below and send it with $1.25 to Tribune Insurance Dept., The Old Line Life Insurance Company of America, 623 North Second St., Milwaukee, Wisconsin. Remit by money order or check payable to The Old Line Life Insurance Company of America. (During the first five years, as provided in the policy, the value of all specific indemnities increases 10% each year the policy is renewed.)

☐ NEW POLICY OR ☐ RENEWAL
Check here if you wish new policy. Check here if you wish old policy renewed.

APPLICATION for $7,500.00 TRAVEL ACCIDENT INSURANCE POLICY
Issued to Readers of Milwaukee Edition Chicago Tribune

If renewal, write Policy Number here. No.....

*(If you wish a new policy ALL QUESTIONS BELOW MUST BE ANSWERED. If you wish to renew a Policy previously issued to you, indicate above and fill in name, address and policy number.)*

Do you certify that you are or will become a reader of the Milwaukee Edition of the Chicago Tribune?.....

Do you apply for a $7,500.00 Travel Accident Policy in The Old Line Life Insurance Company of America, issued only to Readers of The Chicago Tribune?.....

What is your Full Name?.....

Address? ..... Number Street

..... City State

What is your Age?.....Place of Birth?.....

Date of Birth? Month.....Day.....Year.....

Are you Totally Blind or Deaf?.....Are you Crippled to the Extent That You Cannot Travel Safely in Public Places?.....

What is the name and address of person to whom you want this insurance paid in case you are killed? (If not answered insurance will be payable to your Estate.)

Beneficiary's Name?.....

Relationship?.....

Address?.....

Sign your name here.....

NOTICE: Not more than one policy will be issued to any one person. Issued Only to Applicants Over 10 and Under 70 Years of Age. M

CHAS. A. STEVENS & BROS

Do songs inspire fashions? Or fashions inspire songs? Let's have a good old-fashioned heated debate pro and con, up and down, OR swing your partners to the right! Meanwhile, Stevens goes on presenting the newest Accessories. And this week, my dears, these Accessories inspire a little community singing. Now——

**"Life Is Just a Bowl of Cherries"**

Which brings up the news that you can now wear life around your neck. For here is the new "Bowl of Cherries" necklace, the cutest choker of the week. Its silk cord is hung with drops of cherry, green, brown, eggshell, or Cavalier blue. The single serving, $2.50.

JEWELRY, FIRST FLOOR

**"You Forgot Your Gloves"**

they're warbling down in B. Lillie's show. But for pity's sake, don't forget these. Because these gloves are of that grand soft and squishy capeskin (washable)—in 6-button length which cuddles down over your cuffs in "soignee" manner. Black, brown, navy, dark green. Their price rates a hand, too—$3.75.

GLOVES, FIRST FLOOR

**"Oh, Ah"**

and a few more Peter Arno-ish "Hohuma" and rollings of eyes. Molyneux' new perfume "Vivre" is just made to inspire you to live a better and nobler life. One whiff and you'd almost sign the pledge. ¼ oz. in a smart white box, $3.75.

PERFUMES, FIRST FLOOR

**"Sweet and Lovely"**

is a mild but very descriptive term to apply to these colorful French print handkerchiefs in quaint "Chintz" designs. They are so lovely, in fact, that they almost sing "Sweet and Lovely," while they add the extra chorus—regular 50c values—Special, 35c each, or 3 for $1.

HANDKERCHIEFS, FIRST FLOOR

CHAS. A. STEVENS & BROS

STORE HOURS, 9:30 TO 6

FANNIE MAY'S BLACK WALNUT CREAMS
1/2 PRICE
today and tomorrow only
35c lb.
One or two pounds only to a customer. Take home a box today!
The same wonderful black walnut creams we have sold for years; made in the same way, by the same people, and dipped in the same delicious rich chocolate coating.
Sold in Fannie May Candy Shops All Over Chicago

# 13TH ARMISTICE DAY FINDS ARMY WITH SAME GUNS

## Wartime Equipment Is Still Being Used.

[Chicago Tribune Press Service.]

Washington, D. C., Nov. 10.—[Special.]—Thirteen years after the armistice finds the United States army struggling along with the same fighting equipment with which it ended the world war.

Inquiry today disclosed that with the exception of the air arm the combat branches are still utilizing the war time rifle, the out of date artillery of world war days, and the snail speed tanks rendered obsolete years ago by the development of speedy modern fighting machines.

Caught between the upper millstone of economy and the lower millstone of official inability to take newly developed weapons out of the experimental stage and put them into production, the army has not been able to purchase sufficient new equipment annually to prevent a gradual decline in modern combat efficiency as ageing weapons grow older and more obsolete.

**Plenty of Models Available.**

scores of models of new and improved weapons have been built, tested, replaced by still newer experimental models and retested. In some cases new artillery weapons and even tanks and armored cars, semi-automatic shoulder rifles and machines for use with mechanized forces have approached the standardization stage during the last thirteen years, but with few exceptions new models have not been purchased in quantity for army service use.

Because of the budgetary difficulties no move is under way for rearming the army at the present time. Officers checking up on the proposed armaments building truce found the army was building so little it would not be affected. The feeling throughout the war department is that the next war will be entered with the weapons left over from the last one.

The army today has on hand depots filled with wartime artillery weapons, wartime tanks, wartime rifles and obsolete equipment.

**Old Equipment in Storage.**

It has 800 wartime light tanks and 200 heavier machines ageing and running up maintainance charges. Other government warehouses and depots contain 4,700 wartime "75's" and 3,100 155 millimeter howitzers and guns, as well as large quantities of Springfield service rifles and wartime machine guns.

New material purchased over the last ten years includes thirty new 75 millimeter pack howitzers, thirty 3 inch anti-aircraft mobile guns of a new type, twelve 37 millimeter guns, sixteen 75 millimeter mortars, four improved type 75 millimeter field guns of far greater range and fire power than the ones in storage, fourteen 105 millimeter howitzers, forty semi-automatic experimental model shoulder rifles, twelve sound locaters, thirty armored cars described as more or less experimental, ten armored cars in production, and three 37 millimeter mobile anti-aircraft weapons. About a dozen experimental tanks have been purchased. Seven new Christie tanks are now being delivered.

## HOOVER'S ARMISTICE DAY

Washington, D. C., Nov. 10.—[Special.]—President Hoover will lead the nation in the Armistice day ceremonies which he has by proclamation asked the nation to observe.

Accompanied by Gen. John J. Pershing, Secretary of War Hurley, and Secretary of the Navy Adams, Mr. Hoover will make a pilgrimage to the tomb of the Unknown Soldier at Arlington cemetery and lay a wreath there.

At 11 o'clock, an hour made symbolic by the closing of the world war thirteen years ago, the President will dedicate the temple of marble which Washington citizens have erected in West Potomac park in memory of their veterans of the war.

In the afternoon Mr. Hoover will go to the Washington navy yard to visit the frigate "Constitution," known for nearly 130 years as "Old Ironsides." Coincident with this White House announcement today came the statement that the frigate may be continued on its cruise next spring.

The national observance will conclude tomorrow evening when Gen. Pershing and American Legion officials will broadcast a commemorative program. The Carnegie endowment for international peace will hold an evening mass meeting to be addressed by Houston Thompson, former member of the federal trade commission and by Frederic R. Coudert of New York City.

In the afternoon local posts of the American Legion will lay wreaths at the tomb of Woodrow Wilson in Washington cathedral.

## Rail Shopmen in South to Go on Five Day Week

Richmond, Va., Nov. 10.—(AP)—Negotiations for establishment of a temporary five day week for shopmen on the Chesapeake and Ohio railway have been started by labor leaders and the plan has met with cordial reception from company officials, it was learned here today. It is expected that the plan will be made effective Dec. 1. Approximately 80 men would be given employment here under the plan while the number to be added in the entire system would approximate 1,000.

## SEAWAY GROUPS OF 2 STATES HEAR PLAN FOR HARBOR

Representatives of the Chicago regional port commission, the Mississippi Valley association, and the Grand Calumet River Improvement association sat down together last night for a friendly and cooperative discussion of waterway projects. The meeting was held in East Chicago, Ind. The attendance was 260 and enthusiasm prevailed on the prospects of completing the lakes to the gulf waterway and the Calumet river project that affects northern Indiana.

The mayors of Hammond, Whiting, Gary, East Chicago, Crown Point, all in Indiana, and Calumet City, Ill., were present to hear William R. Dawes, chairman of the regional port commission and of the Mississippi Valley association, tell what is being done by the port commission. Ald. William A. Rowan [10th] represented Mayor Cermak and gave warning of opposition by the railroads to the waterway projects and he urged that the war be carried to the railroads.

## BROTHERS AWAIT THIEVES; SHOOT AND KILL ONE

(Pictures on back page.)

James Petrowski, 22 years old, and his brother, Alex, 20 years old, have been sleeping for a week in the rear of a haberdashery store at 3312 South Halsted street. Their father, James Sr., who owns the store, put them there because burglars had raided it twice in the previous month.

Last night, shortly after the brothers retired, another burglar arrived. He broke a front window and entered. James, in his night attire, took his pistol, crawled forward, and fired several times at the intruder. The man was killed by his bullets. The brothers summoned the Deering street police. No identification was made of the burglar.


# Bagging

## THE NEW FASHIONS

Thousands of new suedes, patents, alligators, rough grains, stitched felts, calfskins, etc. And for afternoon and evening some captivating velvets, satins and seed beads. These six bag styles give you an insight into an event, beginning today

FEATURING BAGS PRICED ASTOUNDINGLY LOW

$2.75

Have your bag INITIALED

**GIANT**

Block initial—sketched actual size. Each 75c.

**SMALLER**

A new modern type—fast becoming popular. Each, 50c

**STILL SMALLER**

A plain block initial—for tailored bags. Each, 50c

FIRST FLOOR SOUTH, STATE

Also in our Evanston and Oak Park Stores

MARSHALL FIELD & COMPANY



# MARSHALL FIELD & COMPANY

*More Interesting Talks on Babies at 10:30 Today in the Narcissus Room, Seventh Floor*

## Declare a Holiday Today on Field's Fourth Floor!

Here's a good coat set . . . warm as toast and splendid for wear. It's imported wool, too. 1 to 4 at $10.75

It has no equal . . . this cunning beaver and wool suede coat set. Sizes 1 and 2 at $10.75

What a cunning little coat set. French cut in red, blue, green, tan. 1, 2, 3 years. $5.95

Infants' Room Fourth Floor

Warm . . . and how! You'll shout over the imported tweed, fluffy wolf. 10 to 16 at $27.50

Girls' Room Fourth Floor

The grandest looking coat of imported tweed. Kasha lined, long Raccoon collar. 10-16 at $27.50

Every girl's crazy about these angora turbans . . . so soft and becoming. All the new shades. $3.95

*Junior Millinery, Fourth Floor*

Fall Fabric gloves, 85c

*Gloves, First and Fourth Floors*

Knit cap and scarf with little snow flakes on brown, red, green, wine wools. Set, $1.95

*Junior Millinery, Fourth Floor*

Natural Pigskin Slip-ons, $1.95

*Gloves, First and Fourth Floors*

1. Field Special oxford for girls; black, brown elk, wing tip. By size, $3.65 to $5.85.
2. Boy's brown viscolized elk; sharkskin tip. 2½ to 6, $5.50.
3. Field Special oxford for boys. Black, brown elk; sharkskin tip. 2½ to 6, $6.50.

*Children's Shoes, Fourth Floor*

*Right—*
Silk above and wool below . . what a darling frock to wear with your short jackets! Comes in brown, navy or green with contrasting silk top. Sizes 12 to 16 at $15.

*Girls' Room, Fourth Floor*

*Far right—*
Ready for that first wintry day . . the all-in-one snow suit is a glorious outfit! Not a flake of snow can get inside. Navy, green, maroon wool. Sizes 3 to 12 at $6.95.

*Boys' Room, Fourth Floor*

Windbreaker, No. 2 . . . it's brown glove leather, ever so soft. Lined with sheep or camel. 6-20. $12.50

*Boys' Room, Fourth Floor*

Everything for warmth! Horse-hide leather, sheep lining, womba collar. 8-20; what a value, $12.95

*Boys' Room, Fourth Floor*

ALSO EVANSTON AND OAK PARK STORES


# SENATOR WAL ASSAILS WAR MORAL CALA

## Praises Pacifists Peace Allianc

BY THE REV. JOHN

Senator Thomas J. Wals... last night told the n... the good will congress of ... Alliance for International ... through the Churches that ... decay of nations resulting ... is war's most calamitous ... tion to humanity. He spo... convention banquet at th... house.

The senator criticized op... the world court and leag... tions, and applauded ... Hoover's campaign for re... armaments. He said the ... losses in war were a heav... on civilization than the $35... which the world war cost.

"A nation cannot fle... steal to overcome the enem... suffering a general moral d... Senator Walsh, "and when ... world or all the principal ... the world at once defy ... principles of morality, int... has been the task of the ... still vigor, the result is c...

**Attack on Politicia...**

The senator blamed "pi... ticians" for America's ... ater the world court.

The speaker assailed ... tion of a "widely read co... keeping with the policy of ... for which he writes," th... peace committees, less m... Europe and Asia, more a... submarines, would be our ... program." Senator Walsh ... was "the peace program ... man."

"That was also the the... gram of Bismark and t... Senator Walsh continued. ... course of history demon... futility of that program ... peace. The very day afte... of political wisdom just ... published, the press carri... that Japan had cordially ... in the plan of joint act... part of the United Stat... league."

He commended all inter... forts to avoid war.

Ruth Bryan Owen, con... of Florida, and Maj. Ge... O'Ryan also addressed the ... banquet. About 1,000 pe... present.

**General Sees War ...**

In an address in th... earlier in the day, Gen. ... clared that modern wa... arises from propaganda ... masses rarely have rou...


HEINZ—with Pe...
Oven B...
med. can 10...
HEINZ—
Tom...
3...
Rice Flakes ...
HEINZ—The Cere... Vegetable Effect
Chili Sauce ...
HEINZ—From ri... tomatoes
Peanut Butte...
HEINZ—Stays cr...
Grapes
Grapefr...
Rutabag...
NATIO...

# ENATOR WALSH SSAILS WAR AS ORAL CALAMITY

## raises Pacifists Before Peace Alliance.

BY THE REV. JOHN EVANS.

Senator Thomas J. Walsh of Mon- on last night told the members of e good will congress of the World Alliance for International Friendship rough the Churches that the moral ilure of nations resulting from war s war's most calamitous contribu- on to humanity. He spoke at the ecedine banquet at the Palmer ouse.

The senator criticized opponents of e world court and league of na- ions, and applauded President over's campaign for reduction of rmaments. He said the spiritual ame in war were a heavier burden n civilization than the $35,000,000,000 ost the world war cost.

"A nation cannot lie, cheat, kill, nd to overcome the enemy without uffering a general moral decay," said enator Walsh, "and when the whole orld or all the principal powers of e world at once defy elemental rinciples of morality, into which it as been the task of the ages to in- ill vigor, the result is calamitous."

**Attack on Politicians.**

The senator blamed "plotting poli- icians" for America's failure to ter the world court.

The speaker assailed the conten- on of a "widely read columnist, in isagreeing with the policy of the papers n which he writes," that "fewer ense committees, less meddling in hina and Asia, more airships and ewspapers, would be our best peace rogram." Senator Walsh said this as "the peace program of the cave- an."

"That was also the the peace pro- ram of Bismark and the Kaiser," enator Walsh continued. "The whole ecord of history demonstrates the utility of that program for insuring eace. The very day after the piece of political wisdom just quoted was ublished, the press carried the news hat Japan had cordially acquiesced n the plan of joint action on the art of the United States and the eague."

He commended all international ef- orts to avoid war.

Ruth Bryan Owen, congresswoman f Florida, and Maj. Gen. John F. O'Ryan also addressed the convention banquet. About 1,000 persons were present.

**General Sees War Perils.**

In an address to the congress earlier in the day, Gen. O'Ryan de- lared that modern war generally rises from propaganda, that the asses rarely have roused warlike emotions within themselves. The stimulation of this spirit, he said, has always been accomplished by the lead- ership of the interested minorities. He urged American entry into the league of nations.

"As Lord Roberts warned the Brit- ish people in 1908 that armaments and rivalries were leading straight to war, I warn my hearers now that what is going on in the world today is leading straight to war," Gen. O'Ryan de- clared.

The congress unanimously approved President Hoover's "efforts in safe- guarding the peace of the world."

## FAILS TO SAVE LIFE

MISS MILDRED M'CLELLAN.

A verdict of suicide while tempora- rily insane was returned by a coro- ner's jury yesterday in an inquest into the death of Curtis G. Dunham, 37 years old, of Detroit, an investment broker who is reported to have lost $2,000,000 in the 1929 market crash. Dunham killed himself by leaping from the twelfth story window of his room in the Congress hotel yesterday morning.

The inquest was conducted by Dep- uty Coroner E. F. Ingles in the un- dertaking parlor at 425 Plymouth court. One of the witnesses called to the stand was Miss Mildred Mc- Clellan, 24 years old, 4168 Clarendon avenue, a nurse who was assigned to watch Dunham after he had made a previous attempt to jump from the window.

Miss McClellan testified that about 3 a. m. Dunham awoke and began to talk irrationally about gangsters who wanted to "get" him. Then he started for the window, she said. When Miss McClellan, a small woman, tried to stop him, Dunham flung her against a dresser and leaped out the window.

# McLEAN REACHES LATVIA ON HUNT FOR A DIVORCE

## Establishes Residence in Riga; Hires Lawyer.

BY DONALD DAY.

[Chicago Tribune Press Service.]

RIGA, Latvia, Nov. 10.—Edward B. McLean, millionaire publisher of the Washington Post, arrived in Riga last week and is said to have established a residence here in order to take ad- vantage of Latvia's lenient divorce laws. Attempts to learn when and if the publisher intends filing a suit against his wife, Evelyn Walsh Mc- Lean, have proved futile.

Charles Huberich, international di- vorce lawyer, is representing McLean and has leased an apartment for the publisher. McLean, it is learned, left for Paris on Sunday after registering his passport with the local police and the American consulate.

**Latvian Divorces Law Easy.**

Considerable secrecy surrounds Mc- Lean's trip to Riga. Attorneys, re- ported to be associated with Attorney Huberich in McLean's effort to win a divorce, have refused to divulge any information on the matter.

Under the Latvian law a divorce is granted upon establishing proof that a husband and wife have been sep- arated for more than three years.

Attorney Huberich is formerly of New York, but within the past several months has turned Riga into the "Reno of Europe." Among his clients who have established residences here are Alice Astor, who is reported to be seeking a divorce from her husband, Prince Obelenski; Eugene de Albert, famous German composer, who has been married six times, and Jacob Waserman, German author.

**WIFE CHARGES ADULTERY.**

Two sensational suits were filed against McLean by his wife in the District Supreme court at Washing- ton Oct. 7. One of the petitions was for a limited divorce on grounds of adultery, while the other asked that the publisher be removed as co-trustee of his father's estate on the grounds that he has "grossly neglected" the affairs of the Washington Post.

These actions marked the second time within a year that the marital and business difficulties existing be- tween the McLeans had been aired in court. In November, 1930, Mrs. McLean sued her husband for mainte- nance of herself and their three chil- dren. The publisher retaliated by fil- ing suit for divorce in Mexico, but was restrained from proceeding with the suit by a permanent injunction grant- ed Mrs. McLean in Washington.

**Wife Seeks Restraining Order.**

Washington, D. C., Nov. 10.—(Spe- cial.)—Frank J. Hogan, counsel for Mrs. Evelyn Walsh McLean, wife of the publisher of the Washington Post, said tonight that the McLean in Riga is the publisher of the Post, and that he, Hogan, is aware of his intention to sue for divorce there.

Attorney Hogan said he intends to present a petition in the District Su- preme court on Friday asking that McLean be restrained from filing di- vorce proceedings in Latvia. Accord- ing to the lawyer, McLean left Wash- ington two hours after the suit for divorce was brought by his wife here.

## *Students Bar Jews at University Gates; 1 Slain*

VILNA, Poland, Nov. 10.—(AP)—One student was killed today in an anti- semitic riot at the local university and it was expected that the school would be closed tonight. Despite the rector's warning yesterday that classes would be suspended unless the dis- turbances cease, a group stood at the gates today to prevent the entry of Jewish students. A fight ensued and several were seriously hurt.

## *Higher Grain Prices Fail to Aid Rails, Gorman Says*

Topeka, Kas., Nov. 10.—(AP)—High- er grain prices so far have failed to bring an increase in grain movements over the Rock Island lines, James B. Gorman, president of the railroad sys- tem, said today. The farmers, Gor- man said, would hold their wheat in the expectation of still higher prices.

"When the proper level is reached," he said, "they will sell."

As to when farmers should sell the rail executive said he had no desire to "tell people what to do."

"That's what's wrong today," he commented. "People have been doing too many things they have been told by people who thought they knew what ought to be done."

## *Escapes as Victim Takes Him to Police Station*

Cary Moonjian, 19 years old, 2020 Lake street, Evanston, driver of the De Luxe laundry in Niles Center, was attacked yesterday by two gunmen. They ordered him to drive into the country after beating him, but Moon- jian, with one of the pair beside him in the truck, drove to the Niles Center police station. There the man who was with him leaped out and fled with his companion in an automobile. The police failed to catch them. The beat- ing was attributed to labor troubles, the laundry employing only nonunion labor.

## *LAUD POLICEMAN FOR SLAYING OF POLICEMAN'S SON*

A coroner's jury yesterday com- mended Marvin Holden, Lincoln park policeman, for killing Robert Zabel, 27 years old, when Zabel resisted cap- ture following a holdup attempt on Monday night. Police Sergeant Otto Zabel, father of the dead man, sat silent through the inquest.

Young Zabel was killed after an unsuccessful effort to rob the tailor shop of Albert Kaplan at 4551 Sheri- dan road. Witnesses testified that as Policeman Holden pursued him, Zabel reached for his hip pocket and cried, "I'll get you." He was armed.

After the inquest, Sergt. Zabel, once winner of THE TRIBUNE'S police hero award, said:

"I have no animosity for Holden. I brought the boy up as well as I could and tried to keep him straight."

The younger Zabel was once con- victed for robbery, and placed on pro- bation.

**WOMAN KILLED AS AUTO UPSETS.**

Centralia, Ill., Nov. 10.—(AP)—Mrs. Estella Robinson, 50, of Roanoke, Ill., was killed last night when the automobile in which she was riding overturned at a curve on highway No. 2, two miles south of Patoka. Her daughter, Esther Robinson, and Till- man Thomason, 22, a friend, were slightly injured.


THE MEN'S STORE • MONROE at WABASH

# OVERCOAT ROOM

*On the Second Floor*

at $35—this double breasted, half-belted coat is of fine boucle—perfectly tailored—in blue, black, Oxford gray.

at $50—a fleece coat of exceptional quality and surface. All-around or half belt. Oxford gray, light gray, blue gray.

at $65—the new "Vicuna-face" fabric—slightly fitted, made with velvet collar. Oxford gray, blue and brown.

*An Entire Room Set Aside for the Fine, New-Value Overcoats At Prices from $35 to $85*

"I've never seen values quite like them before" has been said, not once, but many times these last few days, by men who purchased the particular type of overcoat they most wanted.

Such a complete, so perfect a selection of overcoats can be the result of but one thing—months and months of planning for just the right styles, just the right materials—and having every coat perfectly tailored according to the high standards of fit and finish always maintained in The Men's Store.

*Deep Rich Fleeces • Luxurious Meltons Fine Boucles*

CARSON PIRIE SCOTT & CO



HEINZ FOODS Sale

★ LOWEST Prices in Years . . . .

All during this week from Nov. 9th to 14th will be Heinz Foods Sale at our food stores. Check over and shop from this list today.

Housewives! When Heinz reduces prices to us, we reduce the price to you. You save when we save—that's why our prices are always money-saving.

NATIONAL TEA CO Food Stores PIGGLY WIGGLY

HEINZ adds zest

Tomato Ketchup 14-oz. bottle 17c 8-oz. bottle 12c

HEINZ—with Pork and Tomato Sauce Oven Baked Beans med. cans 10c 2 small cans 15c

HEINZ—In Tomato Sauce with Cheese Cooked Spaghetti med. can 10c 2 small cans 15c

HEINZ—Delicious Cream of Tomato Soup 3 small cans 25c

Rice Flakes • 2 pkgs. 21c HEINZ—The Cereal with a Vegetable Effect

Chili Sauce • 12-oz. bottle 23c HEINZ—From vine-ripened tomatoes

Peanut Butter med. jar 15c HEINZ—Stays creamy and moist

Vinegar pint bottle 10c quart bottle 17c HEINZ—Cider or White

Apple Butter 2 med. jars 25c HEINZ—Unequalled in flavor and goodness

Cucumber Pickles HEINZ—Fresh, tasty and crunchy 12-oz. jar 17c

Autumn's Choicest

Grapes California Emperors for eating or salads • • 3 lbs. 25c

Grapefruit Fancy Floridas full of health • • 3 ex. lge. 54's 17c

Rutabagas Fancy Northern a nourishing food • 3 lbs. 5c

NATIONAL Food Stores



SAKS-FIFTH AVENUE CHICAGO

A 24-HOUR Debutante Wardrobe 168.50

27.50

A wool crepe dress in black with green or red, in brown with green or Spanish tile. Also smart in two tones of purple.

67.50

A tweed mixture coat has a large lapin collar and cuffs that reach to the elbow.

27.50

An evening dress with everything in its favor. Of velvet with a suspender back and soft buckled sash.

37.50

A new velvet wrap with a graceful, shirred sleeve and a soft collar of white hare that can drop like a cape over the shoulder.

8.50

A new wool turban with a smart prystal ornament . . . in new colors.

168.50

Debutante Shop . . . Third Floor

North Michigan at Chestnut

# GUN TOTERS COME OUT AHEAD OF LAW IN DAY OF TRIALS

## Stanton and Another Are Turned Loose.

CRIMINAL COURT.

Julius Nichols, murder, sentenced to 14 years in the penitentiary; Frank Jackson and Edward Edwards, larceny, sentenced to 1 year in the Bridewell by Judge Rudolph Desort.

The gun toting hoodlums had the better of the fight yesterday with the law enforcing authorities in the various courts in the criminal courts building. When the day ended the score stood two acquittals in favor of the gun toters as against one six months' sentence for the law enforcers.

Danny Stanton, one of the best known of the labor racketeers and accused of engineering the murder of Jack Zuta, west side vice lord and gangland leader, and Frank Leino, alias Frank Lanie, reported chauffeur and bodyguard for Lawrence [Dago] Mangano, public enemy and now west side gang leader, were the men who walked to freedom from the criminal court building.

**Hadad Sentenced to 6 Months.**

Joseph Hadad, an ex-convict, who served more than eight years in the penitentiary on a robbery charge and who was arrested in the company of Morris Bogoslowski, once accused of murder and last week sentenced to the penitentiary for extortion, was the only man convicted of gun toting. Hadad although convicted escaped with only half of the possible maximum sentence for gun toting. He was sentenced to six months in the Bridewell.

Stanton, perhaps the best known hoodlum in court yesterday, won his acquittal through the argument of Attorney James McDermott in Judge Philip Sullivan's court. The attorney said the Supreme court in the extradition proceding against Stanton had ruled that the state had failed to show Stanton in exclusive possession of the revolver found in an automobile. The attorney argued that Stanton could not be found guilty of carrying concealed weapons if he could not be extradited to Wisconsin for the murder of Zuta. The Supreme court ruled against extradition. The gun was part of the evidence against Stanton in the Zuta case.

**State Opposes Contention.**

Assistant State's Attorney Charles Bellows argued that the decision in the murder case did not apply to the gun toting case. He admitted that the state had failed to show that Stanton had possession of the gun from the time of the murder until the arrest a few weeks later, but said when arrested the gun was in the automobile in which Stanton was riding. He argued that this was sufficient to establish an "iron clad" gun toting case. Stanton made no defense, but depended on the argument of his attorney. Edgar Smith, Stanton's bodyguard and chauffeur, since murdered, was his companion at the time of the arrest in September, 1930. The gun was in the pocket of the automobile.

Leino escaped through a motion to suppress the evidence. His attorney argued to Judge Altar Eberhardt in the Felony court that the police had no search warrant when they arrested him and found a loaded revolver in Leino's car. The police testified that they recognized Leino when they stopped him as a man who previously had been sentenced to Pontiac on a robbery charge. His attorney simply cited the gun toting case of "Machine Gun Jack" McGurn, which was reversed by the Supreme court, and the judge suppressed the evidence and ended the case. Florence Purvea, his blond companion, was freed on a disorderly conduct charge and she walked arm in arm with Leino from the courtroom.

Acting First Assistant State's Attorney William A. Rittenhouse, however, promised to investigate the gun toting case and may submit it to the grand jury for direct action despite the Felony court ruling.

**Cites Successful Case.**

"The police must certainly have some reason for suspecting a man when they arrest him and in their search find a revolver, still they will not testify to this fact when the case comes up in court," said State's Attorney Swanson in commenting on the failure in gun toting cases.

Assistant State's Attorney Abe Marowitz, who last week successfully prosecuted Jack Kral on a gun toting charge, pointed out how easy it is to make a case even under the technical rulings of search and seizure by the Supreme court. In this case Policemen Hugh English and Earl Jansen of the Oak Park police department testified that they suspected Kral of carrying concealed weapons when they saw him early in the morning of Sept. 4 in Oak Park. Judge Rudolph Desort ruled that this was sufficient for a search and found Kral, also an ex-convict, guilty of carrying concealed weapons and having a revolver with obliterated numbers, a new crime under a law passed by the last legislature. Sentence is to be imposed Friday.

It was pointed out by attaches of the criminal court that the statutes prohibiting a former convict from carrying a revolver for any purpose within five or ten years of his conviction is never used by the authorities. Under the five year statute the punishment is a penitentiary sentence, and under the ten year law the punishment is one year in jail. This law has been used only once in the last few years.

# *Release Suspect Seized in Slaying of Union Leader*

*(Pictures on back page.)*

James Tirrocco, 114 North 23d avenue, Melrose Park, who was arrested yesterday as a suspect in the murder of Timothy J. Lynch, was released early this morning when he convinced Assistant State's Attorney Harry Ditchburne and the police he had no connection with the crime.

MARCUS LOONEY.

Lynch, labor leader in the western suburbs and a power in teaming unions, was shot down in the rear of his home in Maywood Monday evening.

Tirrocco was taken into custody after it was recalled that his brother Paul, a teamster, was killed in an automobile accident several months ago. At the time Lynch refused to pay his widow a union death benefit, it was said, because Paul was in arrears with his union dues. James Tirrocco convinced the investigators he was in Elgin at the time of the killing of Lynch.

**Questioned by Prosecutors.**

After questioning him, assistant state's attorneys turned to an examination of the part Lynch played in union affairs and were told that "something had gone wrong" recently to disturb the power he held for thirty years. There was talk of double-crossing and mention of Marcus A. [Studdy] Looney.

Looney is the czar of the Chicago teamsters, labor men said, although he is rarely in the foreground as a union official. Nevertheless, his word is law in the conduct of the all powerful Excavating, Grading, and Dump Drivers' union, the members of which do all hauling on excavating jobs.

Lynch was secretary of the General Teachers and Chauffeurs' union, and had for years controlled the territory west from Crawford avenue to the county line and about as far south as Chicago Heights. Excavating and building has not been flourishing in the territory east of this for several years and the effort was made to push Lynch's eastern boundary farther west, according to the labor men. He resisted this attempt.

**Son Heard at Inquest.**

None of this background was brought out at the Lynch inquest yesterday at the mortuary at 201 Lake street, Maywood. A son, Assistant State's Attorney General Richard P. Lynch, said his father was 60 years old, had received no threats to the son's knowledge, and never carried a gun in fear of his life.

Jack Robbins, 9 years old, 512 North 4th avenue, Maywood, said that about 7:20 p. m. he and his playmate saw a man lurking in the shrubbery behind Lynch's house. Then he heard shots and saw the man flee north on 4th avenue and board a waiting automobile at 5th avenue and Huron street. The car went south on 5th avenue.

# *COOL POLICEMAN SAVES WOMAN AT NIAGARA FALLS*

Buffalo, N. Y., Nov. 10.—[Special.]—A nervy policeman armed with a pike pole saved a woman from going to her death over the American cataract at Niagara falls, this afternoon.

A tourist told Patrolman Arthur E. Adriance of the reservation police that the woman was in the water. The policeman saw the woman's body bobbing in the current some fifty feet above the falls. He waded out into the stream. A rock temporarily stopped the woman's progress toward the death plunge. The policeman, reaching out with his pike pole, brought her to shore.

The woman, Mrs. Albert Pierce, 37 years old, of Niagara Falls, was still alive at a hospital tonight, but in a serious condition from the shock of her experience.

**FOILS AS BEGGAR, ROBS WOMAN.**

A bandit who called at her kitchen door in the guise of a beggar robbed Mrs. Philip Genco, 2912 Mildred avenue, of a diamond ring valued at $200 yesterday.

# KIDNAP VICTIM FREED AS POLICE HOLD MANGANO

## Wealthy Man Returns to Home in St. Louis.

While Chicago police were questioning "Dago Lawrence" Mangano, public enemy, and four followers last night on suspicion that they had kidnaped Alexander Berg, wealthy St. Louis furrier, Berg turned up unharmed at his home in St. Louis.

Some hours earlier Pat Roche, chief investigator for State's Attorney Swanson, telephoned from Rockford that Ralph J. [Fuzzy] Pearce, kidnaped Rockford gambler, had been freed by his captors here upon payment of $6,000 ransom. Pearce's kidnapers originally had demanded $25,000. Roche supplied a detailed description of two cars used by the kidnapers and a city-wide hunt was immediately organized.

**Lawyer Tells of Release.**

Dispatches from St. Louis said Berg refused to talk to reporters. Morris G. Levinson, attorney for the Berg family, issued a statement to the effect that the captive's return was brought about through information supplied by a newspaper reporter without payment of a ransom, but gave no intimation as to where the had been held. Despite the statement of the attorney, there were reports in St. Louis that $20,000 ransom was paid.

Lacking definite knowledge of Berg's experience, Chicago police conjectured that he might have been held prisoner here and that his captors were compelled to release him by the knowledge that their leader, Mangano, was in custody.

The furrier was seized in St. Louis last Friday.

On Monday afternoon, 48 hours after Berg's disappearance, Louis Spinelli of New York arrived here and registered at a loop hotel. Alexander Jamie, chief of the Secret Six organization of the Association of Commerce, learned of his arrival and his mission. Sergt. Ernest Slooey and his detective squad seized Spinelli in his hotel room. Registered with him was Joseph Costello, also a New Yorker. Costello was absent when the squad arrived.

Spinelli later led the police to Harrison street and Wabash avenue, where he said he was to meet the kidnapers to negotiate for the release of the furrier for a $100,000 ransom. Parked at the southwest curb was a curtained sedan with no license plates.

The police drew pistols as Lieut. Robert Carr flung open the door. Inside were Mangano, Frank Chiavavolloti, 1130 South Elmwood avenue, Oak Park; Sylvester Agoglia, 1128 Newberry avenue; Angelo Caruso, New York City, and Paul Palmeri, Niagara Falls, N. Y.

**Kidnapers Free Gambler.**

The chief said he had not determined whether a connection existed between the Berg abduction and the kidnaping of Pearce in Rockford. Both men disappeared on the same day.

The news of Pearce's release came from Roche at Rockford last evening. The victim, Roche said, had telephoned his sister from Chicago, saying that W. C. Ryan, whom the Pearce family had sent here with $6,000, had met the kidnapers and paid the cash. Roche said the kidnapers were riding in two cars, one with a District of Columbia license plate.


GIVE-IN TO COLDS? NEVER!

No one need stay home to conquer a cold, or wait days to be rid of it. Pape's Cold Compound will take away that achy feeling and soreness in a hurry! Take some of these harmless little white tablets and break-up your cold before it has a chance to make you miserable. Pape's Cold Compound is handy to carry, and pleasant to take; every druggist has it for 35c. Why go about with eyes watering, and nose running, or a head that's stuffed up with a cold?

Bilious/NR

Bilious, constipated? Take Milnesia—NATURE'S REMEDY—nature's own mild, safe, all-vegetable laxative. You'll feel fine in the morning. Promptly and pleasantly rids the system of the bowel poisons that cause headaches—35c.

The All-Vegetable Laxative

TUMS for acid indigestion, sour stomach, heartburn, or sweet-like extract. 10c.

Advertise in The Tribune

*Hart Schaffner & Marx*

OVERCOATS

Now you can get the new overcoat you need—without a struggle—the new prices are within easy reach of every man. And now is the time to get it—make your selection while our offerings are most complete

*Rare-Wool overcoats in new Jet grey, blues, browns* $50

*Stylish new Hibernian and Motor Fleece overcoats* $42.50

*Overcoats of Whitney and Hopsack weaves, new colors* $35

*Overcoats of guaranteed all-wool fabrics, all styles* $25

Price isn't the whole of the achievement either—these Hart Schaffner & Marx overcoats are finer, in quality, tailoring, style than ever before

*Tune in WBBM Thursdays at 9 P M for the TRUMPETERS*

BASKIN

State St just north of Adams · Clark and Washington
236 N Michigan · 63rd St at Maryland (Open evenings) · Lake at Marion (Oak Park)



At

$87

Electric Refrigerators

Act quickly on this limited offer of drastically low priced Electric Refrigerators. Delco equipped . . . Seamless porcelain interior. Apartment or home size; 8 sq. ft. storage.

Terms $2 Weekly

O.W. Richardson & Co.

125 So. Wabash Ave.



Behold—
Your Slim Waistline in
MADELEINE FOUNDATIONS
Exclusive with Field's!

All-in-one foundation in peach batiste, with a two-ply net top. For the average figure. $12.50 (*Left*)
(Same model in silk broche. $21)

(*Right*)
Peach silk brocade . . . hand-loomed elastic . . . exquisite lace. For a tall figure. $23.50
(Same model in cotton back broche and rayon elastic, $17.50)

Specially woven, shaped elastic in this step-in . . . with broche panels in front and at the back. $23.50
(*Far Right*)

FIFTH FLOOR
SOUTH, WABASH
Also Evanston and Oak Park Stores

MARSHALL FIELD & COMPANY



WE KNOW
Business *is on the* Up *and* Up!

*According to the following newspaper clippings:*

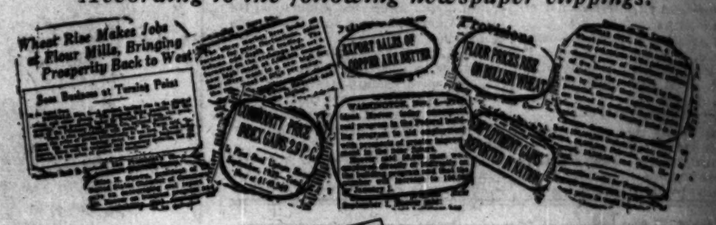
Wheat Rise Makes Jobs of Flour Mills, Bringing Prosperity Back to West
Soo Business at Turning Point
COMMODITY PRICE INDEX GAINS 2.9 P. C.
EXPORT SALES OF COPPER ARE BETTER
FLOUR PRICES RISE ON MILLION WHEAT
EMPLOYMENT GAINS REPORTED IN NATION

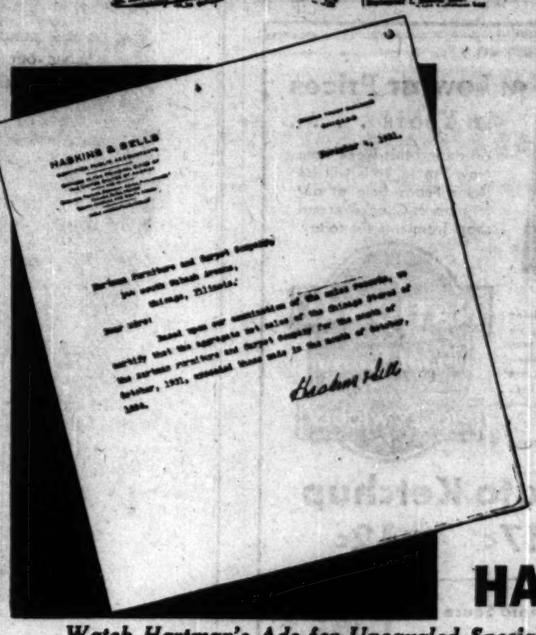


Hartman's Go Ahead in October!

Things are pretty sweet here at Hartman's. Our buyers have brought us the cream of the market. The public has responded magnificently to our wonderful values. Result: In October our operating units did more business this year than last! The accompanying letter from Haskins & Sells tells the story!

HARTMAN'S

*Watch Hartman's Ads for Unequaled Specials in November!*



$1 and $1.25
MEN'S HOSE
*in a remarkable sale at*
55c
*$6.25 a doz.*

They're such marvelous hosiery values you couldn't say "no" if you wanted to. A magnificent assortment of full-fashioned all-silk hose in plain colors and black . . hand embroidered hose . . fine lisles . . silk-and-wool and other costly silk mixtures . . all in tremendous quantities. Today's standard would price them at $1 and $1.25. They're unbeatable at 55c . . sizes 10 to 12.

TODAY AT 8:30

MAURICE L ROTHSCHILD

MINNEAPOLIS · State at Jackson CHICAGO · ST. PAUL


DENIES PETIT TO CHANGE OF HOME BR

Beer Making Jar Back in Cel

Boleslaw Lidikewicz, the janitor, went back to his cell y when Judge nied to allo tor to his po of gu in th Charl a bu and w was h when the c wics beer made own and f ing naire

BOLESLAW LIDIKEWICZ. [TRIBUNE Photo.]

Judge Barnes found two the petition and he censur Stephen A. Day for havi ascertain the facts. The p that Lidikewicz had not sented by counsel at his resulted in a sentence of a $100 fine, and that his p was qualified with the w is wrong to make beer for I am guilty."

**Bring Janitor to**

Attorney Day, who said ing without pay for the the interest of justice." wics had made the st which the petition was the presentation of the c court ordered a writ of h which resulted in Lidik brought to court.

Assistant United Stat Walter E. Wiles, who Lidikewicz and who ask to hold Wiley on a consp said he had informed A on Monday that Lidikew resened by counsel and of guilty was uncondit called two witnesses wi heard him make that st

**Janitor Placed on**

Lidikewicz was put on stand. He is a Lithua said he could not speak well or understand it. Joseph W. Grigal was as interpreter. Throug janitor said after his a his friend, Grigal, the told him he had no mon an attorney. He said to represent him as a fr Grigal, as a friend, ad plead guilty.

Grigal was sworn as


OPE
Ext
Rem
Lease Expire
B
CA

Black Caracul with Silver Fox Collar $185

A Small Deposit Reserves Your Choice

MI
616 S.
Near Black
OPEN EVE

# ENIES PETITION TO CHANGE PLEA OF HOME BREWER

## Making Janitor Is Back in Cell.

Ludwik Lidikewicz, the home brew [illegible], went back to his county jail cell yesterday when Federal Judge Barnes denied a petition to allow the janitor to withdraw his previous plea of guilty. It was in this case that Charles L. Wiley, a business man and war veteran, was held for trial when he informed the court Lidikewicz did not sell beer but merely made it for his own consumption and for a gathering of Legionnaires.

LUDWIK LIDIKEWICZ. [TRIBUNE Photo.]

Judge Barnes found two faults with the petition and he censured Attorney Stephen A. Day for having failed to ascertain the facts. The petition stated that Lidikewicz had not been represented by counsel at his trial, which resulted in a sentence of 60 days and a $50 fine, and that his plea of guilty was qualified with the words, "If it is wrong to make beer for myself then I am guilty."

**Bring Janitor to Court.**

Attorney Day, who said he was acting without pay for the janitor "in the interest of justice," said Lidikewicz had made the statements on which the petition was based. On presentation of the document the court ordered a writ of habeas corpus which resulted in Lidikewicz being brought to court.

Assistant United States Attorney Walter E. Wiles, who prosecuted Lidikewicz and who asked the court to fine Wiley on a conspiracy charge, said he had informed Attorney Day on Monday that Lidikewicz was represented by counsel and that his plea of guilty was unconditional. Wiles called two witnesses who said they heard him make that statement.

**Janitor Placed on Stand.**

Lidikewicz was put on the witness stand. He is a Lithuanian and he said he could not speak English very well or understand it, so Attorney Joseph W. Grigal was asked to act as interpreter. Through Grigal, the janitor said after his arrest he met his friend, Grigal, the lawyer, and told him he had no money to pay for an attorney. He said Grigal offered to represent him as a friend and that Grigal, as a friend, advised him to plead guilty.

Grigal was sworn as a witness and gave the same testimony. Attorney Day was called to the witness stand and questioned by the court and he said Lidikewicz told him he had no lawyer but that yesterday morning he recalled that Grigal had been in court as his friend. Prosecutor Wiles also was called as a witness and gave a review of the case.

**Call Petition Outrage.**

Judge Barnes made a finding that the allegations in the petition were not true, asking if it would not appear that the court would be subject to censure if they were true, and adding that the making of the allegations was an outrage. Lidikewicz had said he signed the petition without knowing its contents.

Judge Barnes said the question of whether the arrest of Lidikewicz on a search without a warrant was legal was not at issue. He reserved decision on this point in the event the case should ever be reopened.

In the prosecutor's office it was said no action had yet been taken to obtain the indictment of Wiley, whose defense has been undertaken by Attorney William C. Dunn, retained by the Crusaders.

**WORK IN MINE RESUMED.**

Herrin, Ill., Nov. 10.—[Special.]—Orders were received late yesterday afternoon to resume work in the Franklin mine No. 5.

## IN MOTHER'S FOOTSTEPS

*John Drew Colt and his mother, Ethel Barrymore, making up for New York performance, at which young Colt made his metropolitan debut.* [TRIBUNE Photo.]

# "LIFE FOR PINT" VICTIM MUST SERVE OUT TERM

## Michigan Supreme Court Rejects Palm's Plea.

Lansing, Mich., Nov. 10.—[Special.]—The state Supreme court today decreed that Fred Palm, first victim of Michigan's old "life for a pint" law, must serve out the remainder of his seven and one-half to fifteen years, to which former Gov. Fred W. Green commuted his sentence.

FRED PALM. [TRIBUNE Photo.]

The court, in an opinion written by Justice Howard Wiest, rejected as without merit arguments advanced by A. Stanley Copeland, Buffalo, N. Y., to the effect that Palm was illegally convicted and is entitled to immediate release under a writ of habeas corpus.

Justice Wiest discusses two contentions advanced by Copeland, finding both untenable.

The argument that Palm's conviction was secured by an unconstitutional procedure in that the early constitutions of Michigan provided that indictments be returned by grand juries is disposed of by citation of the dictum that "no part of an old constitution survives adoption of a new one."

"The constitution operates in limiting and not in granting legislative power," the opinion further states.

"The legislature rightly provided for criminal prosecution by information."

Answering the contention that the prohibition law was rendered ex post facto by its amendment making possession of liquor a felony, the opinion states that "an act innocent when done cannot be punished as crime by subsequent legislation, but acts formerly innocent may be interdicted and made criminal if committed after legislation to that effect."

## FLYING FORECASTS

Special flying route forecasts for the period from 9 p. m., Nov. 10, to noon, Nov. 11:

Chicago-Evansville—Mostly cloudy; light rain in south portion, clearing tonight near Chicago; moderate northeast winds except southwest above 3,000 feet and becoming fresh at very high elevations.

Chicago-Cincinnati — Cloudy, clearing in north portion tonight; moderate north to northeast winds except moderate to fresh southwest above 3,000 feet.

Chicago-Cleveland—Cloudy, clearing in west and central portions tonight; moderate north to northeast winds except moderate to fresh southwest to west above 3,000 feet.

Chicago-St. Louis—Mostly cloudy except generally fair near Chicago; light rain probable over south portion; moderate northeast to east winds, except southwest above 3,000 feet.

Chicago-Twin Cities—Generally fair; moderate south to southwest winds north portion, northeast to east in east portion except southwest east portion above 3,000 feet.

Chicago-Omaha—Partly cloudy; moderate southeast to east winds except south to southwest above 3,000 feet.

Chicago-Kansas City—Mostly cloudy, except generally fair near Chicago, light rain probable over west portion; moderate northeast to east winds except south to southwest above 3,000 feet.

Route forecasts for 12 hours ending at noon:

Evansville-Atlanta—Generally clear near Atlanta and cloudy with occasional light rain near Evansville; light to gentle variable winds up to 1,000 feet and gentle variable near Atlanta and moderate to fresh southwest near Evansville at 5,000 feet.

Cleveland-New York—Mostly cloudy tonight and Wednesday forenoon; risk of light local rains in and near mountains tonight; moderate shifting winds becoming northeast or east near Cleveland and fresh west shifting to northwest near New York up to 1,000 feet and moderate westerly near Cleveland and fresh or west northwest over and east of mountains at 5,000 feet.

## Aviation Notes

United Air Lines officials yesterday met the boast of Imperial Airways, Great Britain's largest air line, that it had nine veteran pilots who have been flying 12 years, and who have an average of 8,655 hours each, with the records of nine United Air Lines pilots who have an average of 8,000 hours each. The 150 pilots on United Air Lines have an average of more than 4,000 hours' flying time each, including several with 10,000 hours, six with 8,000, twelve with 7,000, eighteen with 6,000, and forty with 5,000.

The airport two and one-half miles north of Aurora is now an L-shaped field, the north-south area on the west side having been increased to 3,250 feet.

The department of commerce warns pilots to avoid transmission lines suspended at a maximum height of 596 feet, minimum 51 feet, across the Des Plaines river over the Jackson street and Jefferson street bridges, both in


FLY
Fastest Tri-Motored Planes to:
Kansas City - 4½ hrs. $25.00
Tulsa - - - 6½ " 37.50
Oklahoma City 7¾ " 44.50
Ft. Worth / Dallas - 9½ " 54.50
Also air-rail (Take 4:45 p. m. plane to Kansas City for overnight train connections to the Southwest.)
Fastest to Cleveland—New York
Fastest to Pacific Coast
400 SO. MICHIGAN BLVD., WAB. 4200
Leading Hotels; All Western Union Offices
UNITED AIR LINES


## Union Agent Freed in Furnishings Store Bombing

Harry Winnick, business agent for the Retail Clerks' union, was discharged for lack of evidence in a bombing when he was arraigned before Judge Alfar M. Eberhardt in the Felony court yesterday. The complainant was Jack Fagman, who said that his men's furnishings store at 3451 Roosevelt road was bombed when he failed to abide by Winnick's command that his store be closed at 6 p. m. as other stores in the neighborhood.


Now You Can Wear FALSE TEETH Without Embarrassment
Eat, talk, laugh or sneeze, without fear of them both dropping or slipping. Fastesth holds them firmly and comfortably. This new, non powder [illegible] gum, gives you confidence. Makes breath pleasant. Never sour. Get Fastesth today at Walgreen's or any other drug store. Fastesth Co., Binghamton, N. Y.


Subscribe for The Tribune


OPEN EVERY EVENING 'TIL 9
Extra Special in Our
Removal Sale!
Lease Expires at Our 616 So. Mich. Ave. Store
BLACK CARACULS
With Silver Fox Collars
At the Lowest Price in Fur Coat History
$185
FORMER PRICES WERE UP TO $450
In order to dispose of our immense stocks before we move, we know we must offer something really sensational. Here it is! Black Caracul Coats with Silver Fox collars . . . the most gorgeous fashion of the season—the quality Miller insists upon at the unbelievable price of $185. Such a value is unheard of—considered absolutely impossible. Only because we've disregarded all costs can we feature this most amazing bargain.
Black Caracul with Silver Fox Collar $185
A Small Deposit Reserves Your Choice
ON SALE AT BOTH STORES
MILLER & CO
616 S. Michigan Near Blackstone Hotel
166 N. Michigan Near Randolph Street
OPEN EVERY EVENING UNTIL 9 P. M.



"...guards the glamour of my loveliest possessions," says
Mrs. Otto W. Lehmann

So beautiful! So exquisite in every detail—her home and her wardrobe! By what miracle do her flower-colored linens and damasks never pale, her gowns and lingerie never look faded or worn, but always smart as a Paris shop?

"It's all in the laundering," explains Mrs. Lehmann. "I cannot endure washed-out colors or wilted looking fabrics, so I had to find a perfect laundry soap. And it proved to be American Family Flakes.

"Our guest rooms are named for their colors... the blue room... lavender room... yellow room. Imagine how much their beauty depends on the color of hangings and coverlets. Yet they are all laundered in American Family Flakes without fear of colors running or even the slightest change in tint.

"And I'm really proud of the way our things iron. Just look at these table linens." Drawersful that look as though they had never been laundered, so shop-new they seem. And lingerie! A veritable annex to Grande Maison de Blanc—these shimmering coral heaps of costly French silks and laces.

There are many soaps. But in 4 out of 5 of Chicagoland's wealthy homes no soap but American Family Flakes is considered safe enough and fast enough. Its pure double-suds are the reason. They will save you both clothes-dollars and cleaning-hours. And the sooner you start, the more you'll save.

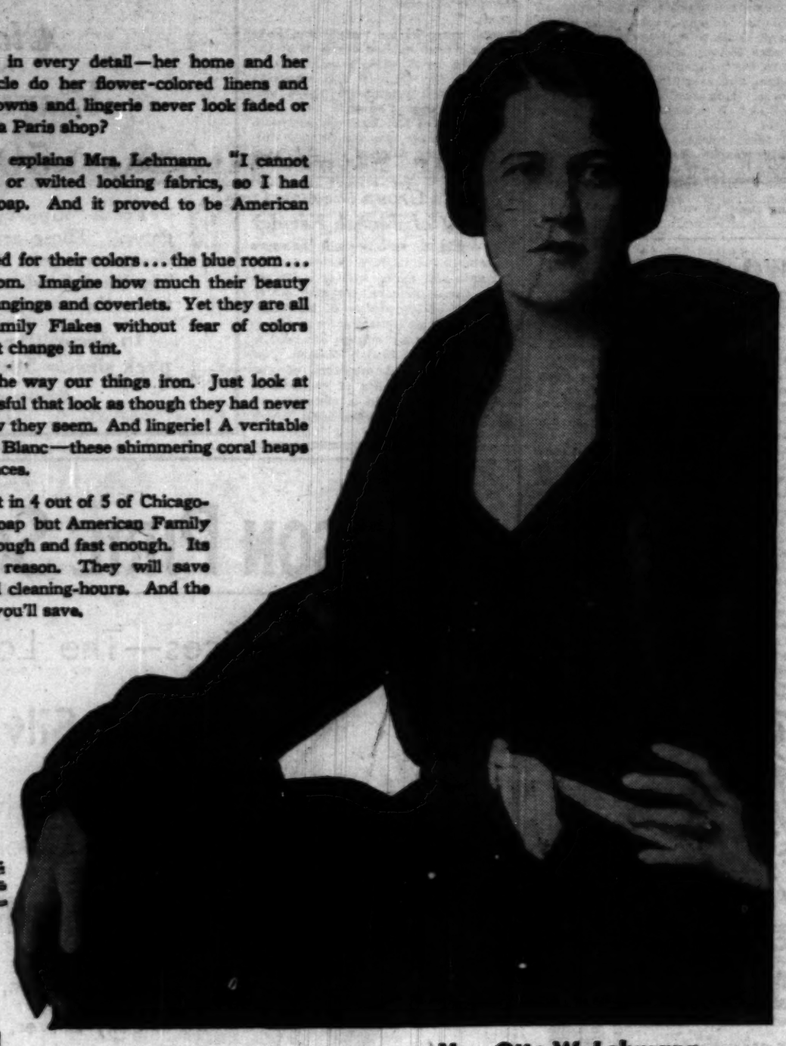

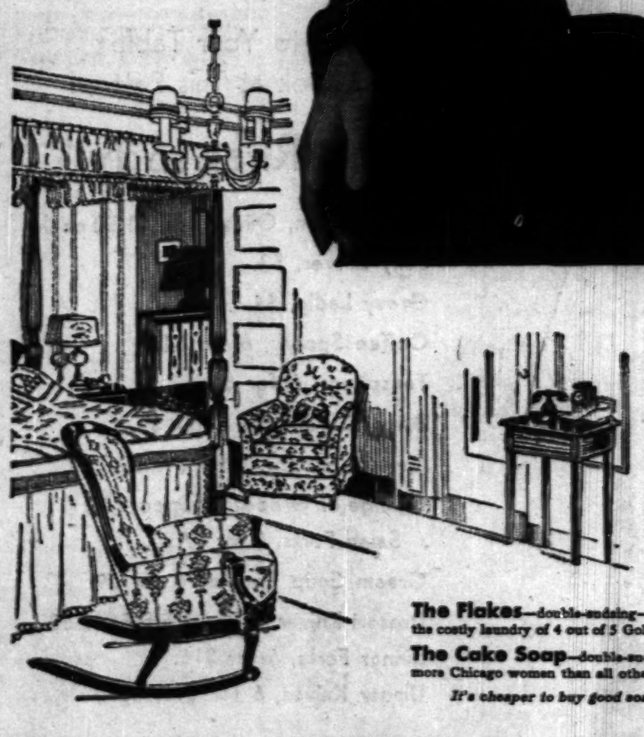

**Mrs. Otto W. Lehmann**

Her husband is president of Arlington Race Track. Her home, Chesney Farm, is one of the most beautiful estates in the millionaire Libertyville section. Acres of formal gardens—fifty thousand peonies in bloom at once. Picturesque Swiss riding academy, and stables of blooded horses. Large house with wide verandas, half surrounded by blue lake. One of the finest early American furniture collections in this country (discovering antiques is Mrs. Lehmann's hobby). Continuous week-end parties, at which Mrs. Lehmann is a carefree, gracious hostess, for she runs her vast domain on American Family Flakes efficiency. "We buy this soap by the case. It keeps things forever flower-fresh," she says. "And why shouldn't it? It's as pure and fine as any good toilet soap."

**The Flakes**—double-sudsing—the only soap trusted with the costly laundry of 4 out of 5 Gold Coast women.

**The Cake Soap**—double-sudsing—for 90 years used by more Chicago women than all other laundry soaps combined.

*It's cheaper to buy good soap than new clothes.*

American Family Flakes
It's the **double**-suds that makes the difference



LET OUR OVERCOATS CUT YOUR OVERHEAD

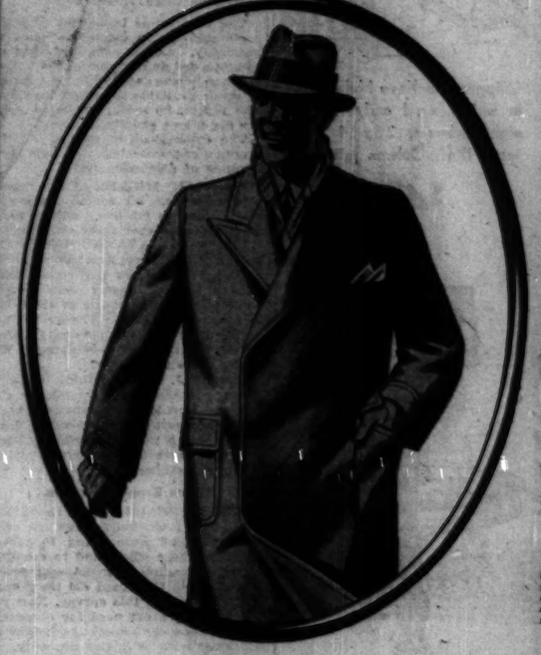

And let those who know how to cut the overhead cut your overcoat. Richman Brothers are specialists in cutting both. We save the overhead to improve the overcoat.

We literally pour millions annually back into quality. What we save through manufacturing economies, we put back into higher quality standards.

What we save by large-scale buying of woolens, we put back into a higher grade of woolens . . . . . and what we save by direct selling through our 62 stores, we hand back to the men of 48 states.

SUITS
OVERCOATS
TUXEDOS (with dress vest)
FULL DRESS
ALL ONE PRICE
$22.50
EXTRA TROUSERS - $2.00 - $4.00 - $5.00

Richman Brothers
ESTABLISHED 1879
114-118 S. State Street
Opposite the Palmer House
6400 South Halsted Street • 4011 West Madison Street
3220 Lincoln Avenue
Neighborhood stores open Tuesdays, Thursdays and Saturdays Until 10 P. M.
Gary, Indiana, 672-674 Broadway
State Street Store Open Saturday Until 9 P. M.

# Scholle's Thrift Column

"Get the habit" and become one of our Thrift Column Regulars.

It's a good habit to get into—prices so low they suit the thriftiest, quality so high it suits the most discriminating.

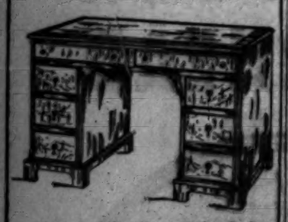

Chippendale Knee Hole desk in walnut and curly maple, eight drawers, 26x44 inch top. Thrift Column price,

$49

THE DRUM TABLE with 26-inch top and two drawers—made in all solid mahogany or solid walnut with brass claw feet. Thrift Column price,

$16

THE TABLE LAMP in green, ivory, black or maroon, with parchment shade and gold decorations, fitted with two-light fixture. Thrift Column price,

$10

Solid Walnut Hand Carved Commode with three drawers. Thrift Column price,

$25

Inlaid Nest of Three Tables with matched veneer top. Thrift Column Price,

$12

All mahogany Duncan Phyfe book table with two drawers and drop ends. Size 24x64 inches when open. Thrift Column price,

$40

Scholle Furniture Co.
121 So. Wabash Ave.
Between Monroe and Adams
Opposite the Palmer House


# REPORT ON IDLE COURTS BEFORE COUNTY BOARD

## Survey Given Both Praise and Criticism.

The county commissioners yesterday alternated in praising and censuring Efficiency Expert J. L. Jacobs for his report on the use of the courtrooms in the county building by Circuit and Superior court judges. However, the commissioners finally agreed to provide an extra courtroom for Judge Ross Hall.

The attendance record, compiled by Jacobs at the request of the court-house committee of the county board and delivered last Thursday, disclosed that an average of 24.7 per cent of the courtrooms in the Circuit court and 19.5 per cent in the Superior court are unused each day. It was made after Judge Hall, who has no permanent courtroom, had demanded that he be supplied with one. At present Judge Hall is hearing cases in an 11th floor courtroom.

**Committee Hears Report.**

The report was brought before the commissioners in committee meeting yesterday. Jacobs explained that he had intended no criticism of the judges but merely was determining the extent of space available for court hearings. The report, he said, was based upon the conditions exactly as found.

The expressions of opinion by the commissioners during the next few minutes of discussion were:

WILLIAM MILLER—That report was valueless. We as commissioners and Jacobs as efficiency expert have no jurisdiction over those courtrooms.

MAURICE KAVANAUGH—You're wrong. That report was just what we needed. We all know that some judges keep their courtrooms here locked while they occupy courts in the Criminal courts building. There's no necessity for that. It would cost at least $25,000 to fix up a new courtroom. We should have that money.

HOMER J. BYRD—I think it is outside our judgment to investigate the judges. Most of them, anyway, have said the report was erroneous. They said it was a peek hole affair. They said they were in chambers studying law or something.

**Urges Economy Action.**

AMELIA SEARS—We've heard that the adult probation offices on the eleventh floor were going to move. To move those offices and to rehabilitate the courtroom would cost $100,000. I think the board did the proper thing in making this survey. Now we are facing a great need for economy. Certainly we can expect the judges to cooperate with us in this necessity.

Just here Frank A. Chambers, superintendent of public service, interrupted the discussion to ask for instructions. The probation office, he said, had considered moving one department to the police building at 1123 South State street and a second to the Criminal courts building. The commissioners then decided to defer action.

But shortly after they had reached the decision Judge Hall appeared and asked the commissioners to order the probation office out of the county building at once. The heads of the department, he said, had prepared to move immediately. The commissioners agreed and a motion rescinding the earlier vote was passed.

# RESUME HEARING ON LAKE SHORE TRAVEL REMOVAL

The Illinois commerce commission yesterday resumed hearings on the Lincoln park petition seeking removal of street car tracks in Lake Shore drive with evidence being presented as to the number of persons using the service. Assistant Corporation Counsels James Breen and Joseph Grossman, representing the city, presented figures to show that some street railway service to the Navy pier is needed. Residents of the west and northwest side districts also presented traffic figures. The hearing will be resumed today.

# Traps Husband, Loses Divorce

*Left to right: Mrs. Anna Williams, who aided deputy sheriffs to capture husband, who had run over a deputy sheriff in his auto in escaping from him after kidnaping his 12 year old child; William C. Reddel, the deputy, whose leg was broken, and Sidney J. Williams, whose capture was effected when his wife pretended a reconciliation.*
[TRIBUNE Photo.]

## Aids Deputies

In helping deputy sheriffs trap her estranged husband on a charge of contempt of court, Mrs. Anna Williams forfeited her grounds for divorce, she learned yesterday when she went before Judge Joseph Sabath in the Superior court.

An attachment for the arrest of the husband, Sidney J. Williams, on the contempt charge was issued eight months ago, when he kidnaped his 12 year old child, custody of whom had been awarded to the wife pending hearing of her divorce bill. In escaping from deputy sheriffs who sought to arrest him Williams ran his automobile over Deputy William Reddel and broke his leg.

Recently, Mrs. Williams told Judge Sabath, she pretended to effect a reconciliation with her husband, and went back to live with him at 2618 South Ridgeway avenue. Then she called up the deputies. They arrested Williams Monday night, after firing several shots to halt his flight.

Judge Sabath said that by returning to her husband she condoned his conduct and sacrificed her ground for divorce. However, he gave Williams until Dec. 8 to show why he should not be punished for contempt. He will face charges of assault with a deadly weapon, resisting arrest, and leaving the scene of an accident today in the Felony court, but by returning to him Mrs. Williams forfeited her divorce grounds.

# TWO ROBBERS CONVICTED OF MURDER; TO DIE

After deliberating 45 minutes a jury in Judge George Fred Rush's court yesterday convicted John Reed, 19 years old, and Ben Norsinger, 26 years old, both colored, of murder and fixed their penalty at death in the electric chair. A motion for a new trial was made and will be heard on Nov. 18. The entire trial lasted less than a day.

Reed and Norsinger were convicted of the murder on Aug. 3 of John Martin, 45 years old, manager of a General Market store at 4271 Drexel boulevard, during a holdup. Martin had been spending half his weekly salary to provide food for needy Negroes. The neighborhood was aroused over the murder and aided in tracing the slayers. Norsinger was captured at his home in Dallas, Tex., where he confessed and implicated Reed, who fired the fatal shot.

# RULES ON PLAN TO CLOSE HOTEL USED BY CAPONE

An action by the city to close the Lexington hotel, headquarters for the Capone gang, must be based on evidence that prostitution, assignation or violations of the prohibition law have been permited there, Commissioner of Police Allman was informed yesterday in an opinion from Corporation Counsel Sexton.

Commissioner Allman had requested a definition of his authority to proceed against the hotel after receiving a letter from Frank J. Loesch, president of the Chicago Crime commission, in which the latter called attention to the remarks of Federal Judge Wilkerson in sentencing Philip D'Andrea for contempt of court.

Judge Wilkerson had referred to the Capone gang as an "organized body of men whose outlaw camp is at the Lexington hotel." He remarked that witnesses for Capone and Capone's counsel were summoned there and that from that "camp" had come that "array of shocking perjury with which the court was confronted during the closing days of the trial [Capone's]."

## Women's Group Discusses Plight of Jewish Farmer

The plight of Jewish farmers throughout the eastern states and in Michigan and Ohio, who in addition to the usual farmers' troubles suffer from lack of knowledge of the English language and customs, was recognized yesterday by officers of the National Council of Jewish Women. National officers and directors of the council and presidents of sections of the organization held a consultatory meeting in the Congress hotel which closed after a dinner last night.

# A. J. BIDDLE JR. ORDERED TO JAIL FOR CONTEMPT

## Balks at Answering in Bankruptcy Quiz.

New York, Nov. 10.—[Special.]—Adjudged guilty of contempt of federal court, Anthony J. Drexel Biddle Jr. was sentenced to the New York county jail today until he shall have cleared himself by answering questions concerning the affairs of the bankrupt Sonora Products Corporation of America, of which he was a director.

ANTHONY BIDDLE JR.
[TRIBUNE Photo.]

The order was signed by Federal Judge Francis G. Caffey, who, however, also signed a stay until Nov. 20 to enable Mr. Biddle to appeal. Mr. Biddle was not in court when the order was signed, and it was considered certain that he would appeal to the United States Circuit court.

Mr. Biddle was held in contempt on the citation of Harold P. Coffin, referee in bankruptcy for the Sonora company, by Judge Caffey on Nov. 4. He was given until today to answer the questions asked by Referee Coffin pertaining to the resale of De Forest Radio company stock by officials of the company.

Mr. Biddle has declined to answer on advice of his attorney and on the ground that to do so would reveal his defense in a pending suit brought by the Irving Trust company as trustees in bankruptcy against him and a group of officers of the bankrupt concern for the recovery of $3,000,000.

In the suit it is charged that the bankrupt company had a contract to buy 200,000 shares of De Forest Radio company stock at 50 cents a share, but that instead of the company Mr. Biddle and six other officers and directors profited by the contract as individuals and pocketed $1,500,000.

M. C. Bernays, attorney for the Irving Trust company, charged that Mr. Biddle had made a clear profit for himself of $100,000 in that transaction.

# NEW YORK DEFERS GREETING GRANDI TILL HE LEAVES HOOVER

New York, Nov. 10.—[Special.]—Yielding to the desire of the state department Mayor James J. Walker today consented to forego the official reception of the City of New York to Signor Dino Grandi, Italian minister for foreign affairs, on his arrival here next Monday until after the Italian statesman finishes his conferences with President Hoover in Washington.

It was agreed, the mayor declared, that this city should pay full honors to the Italian minister at a later date, including a march up Broadway under the usual shower of ticker tape and a reception in the city hall.

The mayor said there was no basis for the reports that Signor Grandi feared an anti-Fascist demonstration in New York.


Domino
Largest selling Cane Sugar
On the air Monday nights at 8:30
"Sweeten it with Domino"

CARSON PIRIE SCOTT & Co

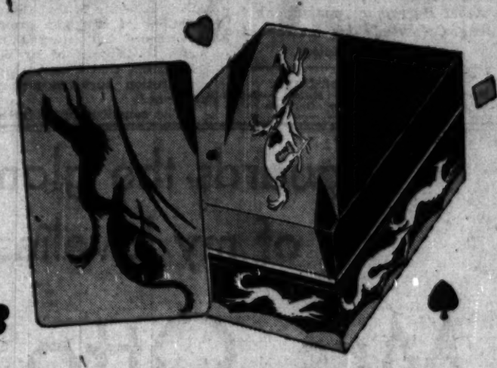

*Play a Better Game with*
*Classique*
Playing Cards
50c Pack

Fresh "slippery" cards seem to help your game! These are developed in a modern design on gold and silver color grounds. The linen finish and the gold and silver edge make these cards stay new-looking.

In decorative boxes, in 1-2-4- and 6-pack sizes. 50c each pack.

*Stationery Section, First Floor.*

CARSON PIRIE SCOTT & Co

Reduced!
Hundreds of Pieces of
Smart Luggage
All in Excellent Condition

Almost everything that is serviceable and smart in the line of luggage has been included in this interesting group. Luggage of fabrikoid and luggage of the finest quality Scotch pigskin and Russian calfskin.

New Lowered Prices on
Cowhide Club Bags
$12.50, $15, $17.50
Gladstone Bags, $17.50, $20, $30
Fitted Cases, $12.50, $15, $17.50
Men's Suit Cases, $10, $15, $17.50
Ladies' De Luxe Cases, $12.50
Dressing Cases, $3.75, $7.50, $15

*Luggage, First Floor.*

CARSON PIRIE SCOTT & Co

Fill the Corners with These Very New

13 in. high $1.95

Hassocks
Very Specially Priced
95c to $3.95

They add a bright touch of color to every room. Here are hassocks that are large, hassocks that are small. Use them as footstools, radio stools, and in other attractive ways.

In a Variety of Interesting Colors

8 in. high 95c

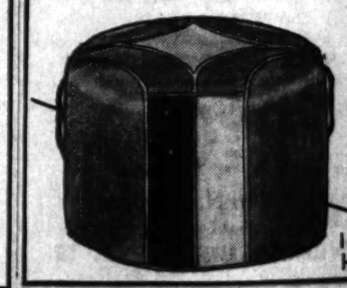

Round
Oblong
Square
Octagon

*Art Needlework Section, Second Floor.*

15 in. high $3.95

CARSON PIRIE SCOTT & Co

At These Prices—The Lowest in Years
Sterling Silver Flatware

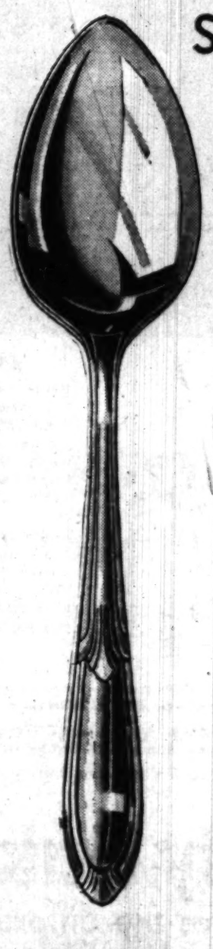

Look to Your Table
Then Look at This Pattern
"The Rhapsody"

Sugar Spoon, Olive Fork, $1.50 each.
Jelly Server, $2.
Gravy Ladle, $4.
Coffee Spoons, 6 for $4.
Teaspoons, 6 for $5.
Butter Spreaders, 6 for $6.
Dessert Spoons, 6 for $12.50.
Orange or Grapefruit Spoons, or Salad Forks, 6 for $7.50.
Cream Soup Spoons, 6 for $9.
Dessert Knives or Forks, 6 for $12.50.
Dinner Forks, 6 for $16.
Dinner Knives, 6 for $16.50.

And It Will Be Many a Year, We Predict, Before Such Low Prices Will Again Prevail

*Silverware Section, First Floor.*

THE ALTON RAILROAD
CHICAGO · ST. LOUIS
The ONLY WAY
KANSAS CITY
THE BUSINESS MAN'S SERVICE

MOST CONVENIENT SCHEDULES TO
ST. LOUIS

MIDNIGHT SPECIAL
Leaves from convenient Union Station. De luxe night train. Sleeping cars ready from 9:30. Plenty of time to sit in observation club or lounge car for reading or chat with friends. Radio.
Lv. Union Station 11:59 p.m., Ar. St. Louis 7:45 a.m.

ALTON LIMITED
World's finest daylight train. Every convenience for your pleasure and comfort. Fine club lounge. Ladies' tea room with Japanese maid. Famous Alton dining car service. Radio.
Lv. 11:30 a. m. . . . . Ar. St. Louis 6:00 p. m.

"LINCOLN LIMITED"
Leave 3:00 p. m. Arrive St. Louis 9:30 p. m.
"THE MAIL"
Leave 6:30 p. m. Arrive St. Louis 1:20 a. m.
"THE FAST MAIL"
Leave 11:30 p. m. Arrive St. Louis 7:19 a. m.

CITY TICKET OFFICE: 179 W. Jackson Blvd. Phone Webster 4242
UNION STATION: Phone Franklin 6700

THE ALTON RAILROAD


# BRITISH HOUS OPENS AMID FOR A TAR

## Premier Urges C by New Parliam

BY JOHN STEELE
[Chicago Tribune Press Se

LONDON, Nov. 10.—Gre down to business today economic house in order. Ramsay MacDonald, supported by unprecedented majority, told the commons that he and his government would do every thing to produce remedies to the nation's ills.

The business of opening t commons developed into protective tariffs, and the p gave both the opposition were supporters to underw this government is his g and that he will not be r anything.

The tariff dispute star Geoffrey Lloyd, youngest Co member in the house, mov ceptance of the king's spe had been delivered a few m fore to parliament in the holds. Lloyd was bound by deliver an address. He was in full court dress, inclu breeches, buckles, and a t It was his first speech in

**Demands Action on T**

Lloyd, who was elected ov Laborite from Industrial Bi told the government that braves in the Conservative resentful at the accusation ness, but nevertheless, th action.

That action, he said, was warily, and afterward em The member who seconded on the king's speech carrie same strain, but all they Mr. MacDonald was that would be done without an and careful investigation fir

The house was packed t ers when the speaker too but actual business was de new members were being s

George Lansbury, 62 Y was parliamentarian and l party Labor opposition, th the commons by jumping and waving a copy of the k in the members' faces.

"This innocuous docu cried, "is full of nothing ning to end."

Lansbury continued his an attack on Philip Snowd soon be offered a title in t lords. He precipitated a sto torial jeers and cries of " He was reprimanded by t

The fiery Laborite conclu ing Mr. MacDonald what government intends to do churia, inasmuch as it is of the league of nations, h disarmament round table conferenc ting on and what about t

**Turns to Tariff Que**

Prime Minister MacDon that information about t situation was vague, but had hopes of the round t ences producing something turned to the question loo in the house of commons.

"We will not use blin ping methods to produce once trade," he said.

The hue and cry in th two press against "dumpi foreign importers alleged to beat the anticipated duti arbitrarily turned down as not the present government's had been completed. He s this will be finished befo of the present session, w asserted he expected would that powers to deal with would be asked in accorda investigators' findings.

A Conservative membe know whether this would ment bill, but he withhel assurance.

**Hunts Solution for**

The prime minister d the real problem was a the European crisis, the which had brought dow sterling. He claimed that was necessary to solve In this connection he welc Premier Laval's visit Hoover.

Mr. MacDonald's speec with a tilt with Lady wanted to know why wom done so well in the elect been given a place in the Mr. MacDonald replied th be glad to have half a doz If it was not so, he added, couldn't blame me."

Lady Astor protested not understand Mr. reply.

"I did not mean the could understand," the she added.

"Just a few hours befor get down to actual work had enjoyed its second da day when the king, wearin


THE WALDORF-ASTORIA
PARK AVENUE · 49TH TO 50TH STREETS · NEW YORK

# TISH HOUSE ENS AMID CRY OR A TARIFF

## ier Urges Caution by New Parliament.

BY JOHN STEELE.
[Chicago Tribune Press Service.]

LONDON, Nov. 10.—Great Britain got down to business today to put its parliament house in order. Prime Minister MacDonald, supported by an unprecedented majority, told the house of commons that he and his national government would do everything possible to produce remedies to cure the nation's ills.

The business of opening the session of commons developed into a row over protective tariffs, and the prime minister gave both the opposition and his own supporters to understand that the government is his government and that he will not be rushed into anything.

The tariff dispute started when Geoffrey Lloyd, youngest Conservative member in the house, moved the acceptance of the king's speech, which had been delivered a few moments before to parliament in the house of lords. Lloyd was bound by tradition to deliver an address. He was decked out in full court dress, including knee breeches, buckles, and a tiny sword. It was his first speech in parliament.

**Demands Action on Tariff.**

Lloyd, who was elected over a sitting member from Industrial Birmingham, told the government that the young blood in the Conservative camp were impatient at the accusations of rashness, but nevertheless, they wanted action.

Tariff action, he said, was tariffs primarily, and afterward empire unity. The speaker who seconded the motion of the king's speech carried on in the same strain, but all they got out of Mr. MacDonald was that "nothing ought to be done without an intelligent and careful investigation first."

The house was packed to the rafters when the speaker took his seat, but actual business was delayed while new members were being sworn in.

George Lansbury, 62 year old veteran parliamentarian and leader of the new Labor opposition, then startled his colleagues by jumping to his feet and waving a copy of the king's speech in the members' faces.

"This innocuous document," he cried, "is full of nothing from beginning to end."

Lansbury continued his tirade with an attack on Philip Snowden, who will soon be offered a title in the house of lords. He precipitated a storm of ministerial jeers and cries of "Withdraw!" He was reprimanded by the speaker.

The fiery Laborite concluded by asking Mr. MacDonald what the British government intends to do about Manchuria, inasmuch as it is a member of the league of nations, how the Indian round table conference was getting on and what about tariffs.

**Vague as to Tariff Question.**

Prime Minister MacDonald replied that information about the Chinese situation was vague, but that he still had hopes of the round table conference producing something. Then he turned to the question looming largest in the house of commons—tariffs.

"We will not use blind and fumbling methods to produce cures to balance trade," he said.

The hue and cry in the Conservative press against "dumping" by foreign importers alleged to be racing to beat the anticipated duties was definitely turned down as not proved until the present government's investigation of it has completed. He said he hoped this will be finished before the close of the present session, which he asserted he expected would be short, and that powers to deal with the situation would be acted in accordance with the investigators' findings.

A Conservative member wanted to know whether this would be a government bill, but he withheld even that answer.

**Hints Solution for Europe.**

The prime minister declared that the real problem was a solution to the European crisis, the extenuation of which had brought down the pound sterling. He claimed that collaboration was necessary to solve the problem. In this connection he welcomed French Premier Laval's visit to President Hoover.

Mr. MacDonald's speech concluded with a tilt with Lady Astor, who wanted to know why women, who had won so well in the election, had not been given a place in the government. Mr. MacDonald replied that he would be glad to have half a dozen, but since it was not so, he added, "I hope she won't blame me."

Lady Astor protested that she did not understand Mr. MacDonald's reply.

"I did not mean the noble lady should understand," the prime minister added.

Just a few hours before parliament got down to actual work Great Britain had enjoyed its second day of pageantry when the king, wearing the crown of the empire and ermine robes over the uniform of an admiral, opened parliament. Last night the king's crown, which he only wears on special occasions and which is kept locked up in a safe in the Tower of London, was brought to Buckingham palace. Today the crown, reposing in a regal coach and, escorted by horse guards, was conveyed to the house of lords ahead of the king.

The traditional pomp and glitter began shortly before noon when the king and queen climbed into an old gold coach for the procession to parliament. The day was cold and wet and the king was wrapped in a gray tweed overcoat. The queen wore a fur coat.

**Wave to Crowds.**

Sitting bareheaded in the coach, the windows of which were closed to keep out the rain, the royal couple nodded their heads and waved their hands in response to cheers from the crowd.

At Westminster King George donned his royal robes and crown and, preceded by heralds, marched through the corridors of parliament to the house of lords where a brilliant assembly of peers, clad in robes of state, on the floor, and peeresses in flaming gowns, in the galleries, were awaiting him. The king mounted the golden throne. The queen, also wearing a crown, sat on his left, and the prince of Wales, in scarlet and ermine, on his right.

The black and white of evening dress worn by Ambassador Charles G. Dawes was in striking contrast to the blazing uniforms of other ambassadors.

When the glittering procession had settled down, King George arose and read his speech. It is known as the "king's speech," but it was written by Prime Minister MacDonald and is his declaration of the government's policy. The speech indicated that the prime minister was assuming for himself dictatorial powers.

**MacDonald Gets Free Hand.**

It outlined no legislation, but emphasized that the government had been given a free hand to clear up the mess into which the nation had gotten herself, and also that the government intended to exercise this same free hand.

After the reading of the speech the king and queen and the prince of Wales left the chamber. The king removed his crown and robes, put on his overcoat, and drove to his palace amid cheering multitudes.

As the king departed, members of the house of commons, who had been standing outside of the bar of the house of lords to hear the speech, trooped back to their own house to begin the real business of parliament.

## *Crowd Beats Jobless Man for Shouting Slur at Wales*

[Copyright: 1931: By the New York Times.]

LONDON, Nov. 10.—Because he shouted what the crowd thought was an insulting remark as the prince of Wales drove past on his way to the opening of parliament today, Walter Brown Wilson, an unemployed laborer, was roughly handled. To save him from injury at the hands of the furious spectators, the police took him to the Bow street police station, where the magistrate held him for "mental report."

# GANDHI DECIDES TO REMAIN IN LONDON; SEES HOPE FOR INDIA

[Chicago Tribune Press Service.]

LONDON, Nov. 10.—Mahatma Gandhi, India's Nationalist leader, having been urged to come home at once by the All-India congress, today replied that he is now hopeful of a "decent settlement" at the round table conference and one which he can accept as an installment of liberty "on account." He announced that he will remain until the end of the conference.

Prime Minister MacDonald plans to meet the minorities committee tomorrow. He is expected to tell the delegates what Great Britain proposes to do about the Indian communal quarrel, which has been holding up a settlement ever since the negotiations for self-government opened.

The Hindu delegates, headed by Dr. Moonj and Pandit Malaviya, have protested to the prime minister against the agreement reached by the minorities committee, demanding that the communal difficulties be referred to the league of nations for settlement. They fear Gandhi may accept the agreement. There is no likelihood that this suggestion will be accepted, as Great Britain has always taken the attitude that Indian affairs are domestic and cannot be arbitrated by the league.


PAY BALANCE DUE ON BABY GRAND PIANO
$196.80
TERMS: $10 Monthly
Phone Credit Manager Harrison 1983

THE WALDORF-ASTORIA
PARK AVENUE • 49TH TO 50TH STREETS • NEW YORK

☆

A NEW HIGH

in hotel buildings in America . . . a new high in the way of living . . . a new high in modern refinements, comforts and services . . . a new high in the old Waldorf tradition of personal hospitality. But no new high in rates. These, as of old, are from $6 the day.

☆

88¢

*Is All You Have to Pay at Mandel's for a Pair of These Famous Hose! Service Weight-Grenadine-or Sheer*

Chiffon HOSE

Thousands of Chicago women have bought these hose, worn them and returned for more! Thousands are buying them by the dozen and tucking them away for Christmas gifts. Every pair has dainty picot tops and French heels. The chiffon and grenadine are all silk, the service hose are reinforced with lisle for durability. In nine of the newest hose shades, including the darker colors, to harmonize perfectly with the new costume shades.

*Mandel's Hosiery—First Floor—State.*

Kent Hair Brushes

*Recognized as the Finest Made in England!*

First Time at These Low Prices!

These seven new brushes are handmade of carefully selected East Indian Satinwood and Siberian boar bristles. Don't miss this opportunity to buy at these low sale prices.

"The Ascot," a good heavy-duty brush, $3.95

"The Barlby," with narrow satinwood back, $4.25

"The Chiltern," with pear-shaped satinwood back, just $5.25

"The Hyde Park," oval satinwood back, priced at only $6.95

"The Pall Mall," a typically English brush. Now only $7.45

"The Piccadilly," a beautiful brush with long bristles, $8.45

"The Henley," a lifetime brush with long bristles, $9.25

*Mandel's Toilet Goods—First Floor—State.*

*Beige—a High Fashion Shade in These*

Handsewn Gloves

*Tailored by Kayser*

$1.50

Absolutely the smartest thing with sports and daytime costumes. They're washable. Also in white, black and brown. $1.50!

*Mandel's Gloves—First Floor—State.*

MANDEL BROTHERS
a store of youth • a store of fashion • a store of moderate price*
*Copyrighted.

MANDEL BROTHERS
a store of youth • a store of fashion • a store of moderate price*
*Copyrighted.

*Everybody's Asking for Our*

"Rag of a Hat"

Because it's so soft, so crushable, so fond of fur collars! And this is only one of many styles. Black, brown and new bright colors. Only $5

*Mandel's Hats—Fifth Floor—State.*

*Imagine Buying a New Coat with*

MINK

*for This Amazing Price!*

$79.50

Real, genuine mink! The kind that usually sells for much, much more! Manipulated into new cuffs and flattering pouch collar. And here's another exciting thing . . . it comes in sizes for women and for little women, too! Black or brown, $79.50.

Better Coat Shop

*Fourth Floor—Madison.*

*Never Before Could You Buy a*

"Suzanne Dress

*for only* $1

Possible only because we were able to buy surplus novelty print material at a saving! Made to our own specifications. Sizes 36-44.

*Registered

*Mandel's Third Floor—State.*

*Inner Belt Combination by*

"Artistique"

$5

The inner belt flattens the diaphragm and is long enough to slenderize the thighs! Broche with rayon top. Sizes 36 to 46.

*Mandel's Corsets—Third Floor—Wabash.*

10-25 N. STATE ST. STORE OPEN 9:30-5

CHAS·A·STEVENS·&·BROS

Specials to help you celebrate Armistice Day!

$7.50

BERETS . . . with the flair of youth

Satin or Felt, they're as pert and becoming as can be. And they look twice the price!

THE HAT FREE—FIFTH FLOOR.

Most popular Jersey BLOUSES

$6.95 $5.95 $6.95

These Blouses have been higher! But the manufacturer made us a concession on our November purchase—and we're passing the saving on to you!

SPORTS SHOP—THIRD FLOOR.

Thrillingly Young COATS

Exceptional for fine furs and fabrics . . . only $45

SIZES 11-17—JUNIOR DEB—THIRD FLOOR

SIZES 12-20—MODERATELY PRICED COATS—THIRD FLOOR

Sheer Chiffon 5 o'Clock Dresses for Junior Debs $16.75

Sleeveless with Tiny Jackets

SIZES 11-17—JUNIOR DEB SALON—FIFTH FLOOR.

The younger set gets their share of Bargains!

COAT $25

SCHOOL OUTFIT $5.95

Boucle Tweed. Raccoon collar, wool Kasha lining. Green, Brown. Sizes 8-16. $25.

Border stripe sweater, beret to match, pleated wool skirt. Sizes 6 to 14. $5.95.

THE GIRLS' AND JUNIOR HIGH SHOP—THIRD FLOOR


# NUN IS FATALLY INJURED WHEN STRUCK BY AUTO

## Sister Accompanying Her Is Slightly Hurt.

Sister Marcia, 40 years old, of the St. Catherine of Genoa convent at 11740 Lowe avenue, was fatally injured last night evening when she was struck at 118th street and Parnell avenue by an automobile driven by Roy Rosner, 551 West 115th street. She died shortly afterward in the Little Company of Mary hospital in Evergreen Park.

With Sister Marcia at the time of the accident was Sister Lazerian, a member of the same convent. They were teachers in the St. Catherine Parochial school. Sister Lazerian was slightly injured.

John Koppers, 43 years old, employed at the Little Company of Mary hospital, was fatally injured late in the afternoon when he was struck at 95th street and Western avenue by an automobile driven by Dr. Paul Headland, 9331 South Hoyne avenue. He was taken to the hospital by Dr. Headland and died there.

These deaths and one other raised the toll for Cook county to 1,104 since Jan. 1. The victim:

**Mrs. Ida Robert**, 63 years old, 909 North Austin boulevard. Died in the Keystone hospital from injuries suffered earlier in the day when she was run down in the alley at the rear of her home. The driver was William Schroeder, 315 Madison street, Oak Park.

**CHICAGO MAN DIES OF INJURIES.**

Indianapolis, Nov. 11.—(AP)—Alonzo Wine, 60 years old, who said he was field supervisor for the Great Northern Life Insurance company, 110 South Dearborn street, Chicago, died in a local hotel last night, apparently from injuries in an automobile accident earlier in the day. He said he became confused at an intersection and drove his car into Fall creek. He said a son, Roscoe Wine, lived at 1008 Marion street, Oak Park, Ill.

## FIVE LOSE LIVES IN BROOKLYN TENEMENT FIRE

New York, Nov. 11 (Wednesday).—[Special.]—Three persons were burned to death and a mother and her four months old baby were fatally injured in a leap from a third story window early this morning when fire destroyed a four story frame tenement building in the Williamsburg section of Brooklyn. Four firemen were overcome.

The dead were Mrs. Esther Chudow, 36; Lawrence Chudow, 13, her son; Natalie Chudow, 3, her daughter; Mrs. Lena Webb, 35, and Ethel Webb, 4 months old, her baby.

Mrs. Webb jumped with the baby in her arms.

While the fire was at its height Morris Chudow, husband and father of those who were burned to death, rushed back into the building after he had reached the street when he learned his wife and children still were inside.

Trapped on the third floor, he jumped from a window and received a fractured ankle.

## BUSINESS MEN ASK FOR RETURN OF DETECTIVES

A petition, signed by 300 business men with stores between 35th street and 53d street, requesting that detective bureau squads headed by Sergts. Frank Reynolds and Chris Callahan be returned to that district, was presented to Police Commissioner Allman last night by Asa Faust, 343 East 47th street.

These squads, recently transferred, worked in the petitioners' section for seven years and the signers declared they had effectively held down robberies and burglaries. The commanding sergeants each had won a TRIBUNE hero award. Reynolds has killed nine robbers and Callahan six.

# France and Germany Choose Dec. 14 for Parley on Debts

BY SIGRID SCHULTZ.
[Chicago Tribune Press Service.]

BERLIN, Nov. 10.—The French and Germans have agreed that the world conference on reparations shall be held in Paris on Dec. 14, providing they reach a formula on how to introduce the question of Germany's private debt to the world into the conference agenda and still remain within the provisions of the Young plan, it was learned here tonight. The Germans insist that they will not attend the conference unless plans for the settlement of private debts are worked out simultaneously with reparations, since Germany is "determined not to default her private obligations."

**French Demand New Probe.**

The French, before agreeing fully to a simultaneous discussion of debts and reparations, are demanding a thorough investigation of Germany's financial situation. They declare that the world economists who assembled at Basel to work out a report on the German financial situation last August made serious mistakes by underrating Germany's indebtedness by several billion marks.

This is blamed on the hazy financial statements issued by German concerns. As a consequence the French demand that the Berlin government compel the nation's industries to reveal their actual financial status before the conference assembles.

The French feel that the relations of the Reichsbank to banks and companies it saved last summer should be fully explained before matters are clear enough to enable the world powers to draw their final conclusions on Germany's ability to pay.

Chancellor Bruening's government itself strongly favors such an investigation, because it believes that an honest report on the "illness of a patient enables a doctor to give a health building diagnosis." At the same time it hopes that an investigation will help to eliminate unsound business enterprises and speculating directors who "succeeded in gaining a foothold in business in the years of revolution and inflation."

**Industrialists Oppose Probe.**

Industrialists frown at the idea of a new investigation by "representatives of French capitalists." They assert that the French have been making strenuous efforts during past months to induce Germans to grant them certain influence in the coal mining, steel, and electrical industries in the Ruhr district.

"The French failed to get the Rhineland and the Ruhr through military occupation," one prominent industrialist said. "Now they are preparing for an invasion with capital if they can hammer new political guarantees out of Chancellor Bruening which would give them absolute industrial and financial supremacy in Europe and in most of the continents."

Chancellor Bruening does not share this distrust and has informed the French government that he will cooperate in an investigation, providing that the approaching Paris conference works out a plan on reparations, taking into consideration Germany's obligation to pay her debts to America, England and other countries.

Unemployment continues to rise. At the end of October there were 4,672,000 unemployed, not counting the jobless in the "white collar" class. This is an increase of 1,370,000 over a year ago.

## Darby Day Surrenders on Mail Fraud Charge

Los Angeles, Cal., Nov. 10.—[Special.]—Accused of having used the mails to defraud, Darby A. Day, Chicago insurance man, who divides his residence here and in the Illinois city, today surrendered to U. S. Commissioner David Head here. Day posted bail of $10,000 and was released until Nov. 24, when he will be given a hearing on removal to Jefferson City, Mo., where he was indicted by a federal grand jury.

## French Government Roads Show $200,000,000 Deficit

[Copyright: 1931: By the New York Times.]

PARIS, Nov. 10.—The deficit of those French railway systems which are owned and operated by the state has reached the staggering figure of $200,000,000, according to a letter addressed today to parliament by the Association of Stockholders and Creditors. The chamber of deputies is urgently petitioned to vote much needed credits as soon as possible.

## GERMANY SELLS FAMOUS GUNBOAT AS SCRAP IRON

KIEL, Germany, Nov. 10.—(AP)—The gunboat Panther, whose name echoed around the world in 1911 at the time of Kaiser Wilhelm's "Panther leap to Agadir," has been sold for 37,262 marks—a little more than $9,000—as scrap iron to a firm in Frankfort. There is no possibility of using the vessel commercially and she will be broken up. The Panther served as a naval survey ship for some time after the world war.

The "Panther leap to Agadir" is the historic phrase used to describe Kaiser Wilhelm's dispatch of the German gunboat Panther to Agadir, Morocco, in July, 1911, "to protect German interests" in the conflict between the Moors and the French. The Panther stood by for several weeks and gave way to another German warship.

War appeared to be imminent because of the incident, but Great Britain supported France and announced her opposition to Germany's obtaining political rights in Morocco. France and Germany arbitrated the dispute and signed a treaty in November by which France obtained a protectorate over the African state and Germany got a slice of French Congo.

## RAPS EFFICIENCY MAN FOR BEING 35 MINUTES LATE

City department and bureau chiefs began work yesterday to create a standard method of grading 13,000 city civil service employés for efficiency once every three months. Their work must be completed in time to give a rating to every employé by Jan. 1, according to J. L. Jacobs, efficiency expert, who intends to have the ratings used in promotional examinations.

Before Jacobs had submitted his proposal at a meeting of 75 department and bureau chiefs he was criticized by Richard J. Collins, president of the civil service commission, for arriving 35 minutes late.

"If coming to a 2 o'clock meeting at 2:35 is an evidence of your efficiency——" Mr. Collins began as Jacobs appeared.

"I thought the meeting was called for 2:30," Jacobs explained.

"You called the meeting yourself," Collins answered.

After the meeting one of the men present figured that the cost of keeping the department and bureau chiefs waiting 35 minutes was $175.

## $15,000 IN IRISH LACE IS LOOT OF HOTEL BANDITS

Three masked bandits early this morning held up the clerk of the Beach View hotel, 7645 Sheridan road, and escaped with $15 in cash and five suit cases filled with imported Irish linen valued at $15,000. The clerk, Bert McCandlish, was sitting in the lobby when the robbers appeared. They covered him with their guns while they took $15 from the cash register.

The robbers compelled McCandlish to call Charles Bual, the janitor, whom they forced to open the trunk room from which they took the linen which belonged to W. A. Mains, a salesman for a New York firm. No other baggage in the trunk room was disturbed. It was supposed Mains had been trailed to the hotel from some place where he had been showing his wares.

## Pardonner, Former Sugar Official, Dies of Burns

Savannah, Ga., Nov. 10.—(AP)—William Stanley Pardonner, 63, former president of the Savannah sugar refinery, died tonight from burns suffered this morning when his clothing caught fire at his home.

# SAFETY COUNCIL ASKS ORDINANCE ON AUTO TESTS

## Finds 46% of Cars Have Faulty Brakes.

Legislation to require periodic inspection of all automobiles on the streets of Chicago was urged in a resolution approved by the Chicago Safety Council board of directors, meeting yesterday in the Electric association headquarters in the Civic Opera building.

JUDGE PADDEN.

Forty-six per cent or 7,266 of the 15,511 privately owned automobiles tested in safety lanes by the council and the city council's committee on traffic and public safety were found to have faulty brakes, the directors were told. Other equipment of the cars tested was found to be faulty in high percentages.

**Praise Judge Padden.**

The board also commended Judge Frank M. Padden for the steps he has taken in the Speeders' court to reduce traffic fatalities, which number more than last year. The board pointed out fifteen per cent of all automobile accidents could be traced directly or indirectly to faulty equipment.

Only 19 per cent of the cars tested in safety lanes were found to have perfect equipment. Twenty-six per cent returned for a second test after correcting the defects and were found to be in perfect condition. The total originally rejected out of 15,511 was 12,417, or 80 per cent.

**Many Lights Faulty.**

Focus and elevation of lights were found to be the most common faults, next to defective brakes, with 31 per cent of the cars failing to pass those tests. Twenty per cent did not have properly operating stop lights. Other defects were: Tail lights, 4 per cent; windshield wipers, 5 per cent; steering wheel, 6 per cent, and brake pedals, 8 per cent.


RIGHT in the Heart of the Season—

1178 Bolts of Fine Fabrics

— Imported and Native

Custom Tailored Especially For You

Values to $85 for the suit alone

now $67.50

With Extra Trousers Included

Jerrems' Custom Tailoring assures perfect fit, fine, dependable fabrics and precise workmanship.

Jerrems

224 S. Michigan Avenue
7 South La Salle Street
140 South Clark Street
71 East Monroe Street
225 North Wabash Ave.
1009 Church St. EVANSTON

When Leschin Reduces

Dresses

it means something!

$25

$39.50

Without a qualm we have taken up the blue pencil and marked down a quantity of our loveliest fall dresses and gowns to celebrate Armistice Day! This special collection of fashions includes daytime and after-dark costumes in soft woolens, satins, crepes, velvets, laces and sheers at former prices of $59.50, $79.50 and up.

LESCHIN

318 South Michigan

4 Day Specials

Prices that convincingly demonstrate that Richardson's is a good place to buy. Investigate these marvelous values. You will be amazed at the savings at both stores.

Solid Walnut frame with full spring seat and available in Tapestry or Brocatelle covers in all desirable colors. $17.50

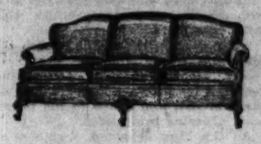

Popular Louis XV. style. A regular $195 value. Solid Mah. frame. Beautifully hand carved. Choice of covers. $119

Convincing value! Built of Combination Walnut. Tudor designed legs. Full size, 25x48 inches. $19.75

Fine Axminster. Regularly $49. 9x12 ft. Deep, thick pile. These Rugs will lay flat on the floor. $33.50

Worsted Wilton, 9x12 ft. $64

American Oriental, 9x12 ft. ..... $39.75

Boudoir Chair. Roomy. Sturdy. Covered in Moire—a satin-like fabric in decorative colors. Ruffled bottom. Covers in Blue, Rose, Green or Orchid colors. $9.75

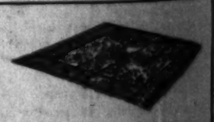

A lovely Chinese Rug, 2x3 ft. A value at $19.75; now $8.75

9x12 ft. Sparta..... $185

3½x6 ft. Hamadan... $29.75

3½x5 ft. Mosul..... $19.75

See this exceptional buy. Adjustable shelves. Sturdy. Well finished. $8.75

RUG SPECIALS

27x54 in. Axminster.. $2.95

27x54 in. Wool Wilton $6.25

24x48 in. Washable Chenille ..... $2.75

36x63 in. Axminster ... $3.95

36x63 in. Wool Wilton $9.75

On Sale at Both Stores

Lovely Nest of Tables built of Solid Walnut. Truly a $22.50 value. Excellently finished. While a limited number last. On sale at both Stores. $9.75

Beautifully carved End Table in Solid Walnut. Full size. Matched Butt Walnut top. $4.95

Solid Walnut Tea Cart. Rubber tired wheels, drop handle. Removable tray. See this unbelievable value. $17.50

Solid Walnut Coffee Table with removable glass tray. Matched Butt Walnut top. $9.75

A truly specially priced bargain. 24 inches high. 16 inch diameter shade. Complete with cord, plug, and socket. $1.45

LAMP CLEARANCE

Discounts of from 40% to 70%. Included are Table, Bridge and Junior styles. Silk and Parchment shades. Only one or two of a kind.

O.W. Richardson & Co.

Lake, near Marion
Oak Park

125 So. Wabash Ave.
Just North of Adams

# "pink tooth brush"

## is an emergency call from your gums

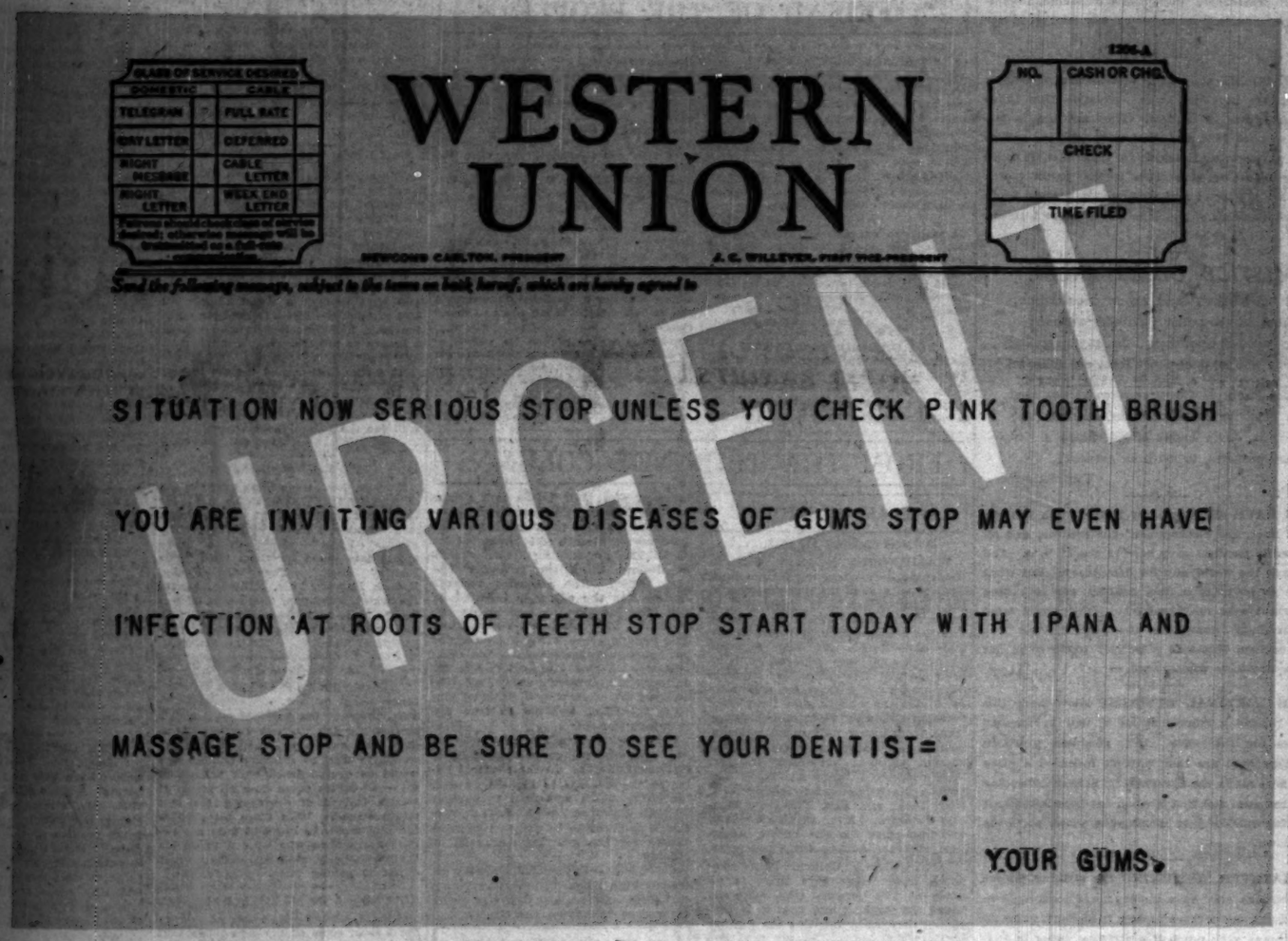

THAT first trace of "pink" on your tooth brush (how long ago was that?) was a faint S O S from your gums.

If neglected, your gums are now probably sending out an emergency call every time you clean your teeth—and "pink tooth brush" certainly is no joke!

A child's gums are firm, hard, healthy. But year after year of soft foods which do not exercise or stimulate the gums leaves them flabby, touchy, tender.

If allowed to go on and on, "pink tooth brush" makes them easy candidates for many diseases of the gums—for gingivitis and Vincent's disease and even for that much dreaded (but less frequent) pyorrhea. In time it may even lead to infection at the roots of your teeth. And that, of course, threatens the teeth themselves.

Yet there's a simple, inexpensive way to check "pink tooth brush". It's this: Clean your teeth with Ipana Tooth Paste. But each time you clean them, put some *additional* Ipana on your brush or finger-tip, and lightly massage it into those inactive gums of yours! Wake them up! Set the blood to circulating!

Almost immediately you'll see that your teeth are brightening up. Ipana's a splendid *tooth paste.* In addition, the ziratol in Ipana, massaged into the gums, begins to tone and stimulate them to new firmness, new health. Within thirty days, you'll see a big change for the better!

And if you keep on regularly using Ipana Tooth Paste with massage, you won't be troubled with those emergency calls in the form of "pink tooth brush"!

## Go to your druggist and ask for

# IPANA TOOTH PASTE

# Chicago Daily Tribune
THE WORLD'S GREATEST NEWSPAPER

FOUNDED JUNE 10, 1847

ENTERED AS SECOND CLASS MATTER JUNE 3, 1905, AT THE POSTOFFICE AT CHICAGO, ILL., UNDER ACT OF MARCH 3, 1879.

All unsolicited articles, manuscripts, letters and pictures sent to The Tribune are sent at the owner's risk, and The Tribune company expressly repudiates any liability or responsibility for their safe custody or return.

WEDNESDAY, NOVEMBER 11, 1931.

THE TRIBUNE OFFICES.
CHICAGO—TRIBUNE SQUARE.
MILWAUKEE—TRUST COMPANY BUILDING.
NEW YORK—220 EAST 42D STREET.
WASHINGTON—815 ALBEE BUILDING.
BOSTON—718 CHAMBER OF COMMERCE BUILDING.
ATLANTA—1625 RHODES-HAVERTY BUILDING.
LONDON—135 FLEET STREET.
PARIS—1 RUE SCRIBE.
BERLIN—69 UNTER DEN LINDEN.
MADRID—CALLE ESPALTER 5.
RIGA—ELISABETES IELA 15/3.
ROME—GALLERIA COLONNA (SCALA A).
VIENNA—8 ROSENBURSENSTRASSE.
WARSAW—PLAC KRASINSKA 6.
GIBRALTAR—HOTEL CECIL.
PEIPING—GRAND HOTEL DES WAGON-LITS.
SHANGHAI—36 AVENUE EDWARD VII.
TOKIO—IMPERIAL HOTEL.
MEXICO CITY—HOTEL REGIS.
PANAMA CITY—HOTEL CENTRAL.
SPECIAL REPRESENTATION.
SAN FRANCISCO—820 KOHL BUILDING.


## THE TRIBUNE'S PLATFORM FOR CHICAGOLAND

1. *Make Chicago the First City in the World.*
2. *Start the Subway.*
3. *Electrify the Railroads.*
4. *Abolish the Smoke Pall.*
5. *Separate Grades of Boulevards and of Through Streets.*
6. *Continue the War on Crime.*

*"The newspaper is an institution developed by modern civilization to present the news of the day, to foster commerce and industry, to inform and mold public opinion, and to furnish that check upon government which no constitution has ever been able to provide."*

## LAWLESS HIGHWAY POLICE.

Chief Justice Sonsteby of the Municipal court has taken cognizance of the fact that jurors frequently discount the evidence of policemen in traffic cases. Accordingly, the judge has requested the police department to obtain the names of civilian witnesses, if possible, when motorists are arrested.

The police have only themselves to blame for the widespread distrust of their testimony. A public which has for years been plagued with speed traps, insolence, and shakedowns is not likely to put much faith in the unsupported testimony of a traffic policeman. When it comes to taking the word either of the policeman or the motorist, the majority of jurors will not hesitate to give the benefit of the doubt to the motorist.

In some respects this distrust of police evidence is not warranted. Probably the proportion of abusive and dishonest traffic policemen is small, particularly in Chicago, but the Chicago force suffers from the resentments created by its own toughs and more especially from the resentments created by the irresponsible and undisciplined motorcycle men and Rhine baron justices in the suburbs. To a civilian a policeman is a policeman, and no fine distinctions are drawn between men of one jurisdiction and those of another. They all wear stars and carry pistols.

The civilian who has been arrested without cause in a suburb, who has been shaken down by a Jesse James, or beaten in a police cell in Berwyn is going to remember the fact and act upon it if ever he has a chance to judge as between policeman and civilian. And so, too, is the man who never has been subjected to shakedown or abuse, but whose friends have told him how it feels.

If the police wish to regain the confidence of the public in their disinterestedness, the first step must be the routing of the shakedown artists who patrol the roads. So far as Chicago is concerned, that is the business of the police administrators and outside Chicago it is the business of the village authorities and the state's attorneys.

Meanwhile there is more than a mere desire to obtain convictions to justify Judge Sonsteby's request for civilian witnesses. The lack of confidence in police testimony is not without basis in experience. If many juries are prone to discount the testimony of policemen many judges are too prone to believe it.

## BRITISH SUPREMACY IN SPEED.

British newspapers and magazines take a justifiable pride in the accomplishments of British engineers in creating racing machines. The British hold the world's record for speed on land, in the water, and in the air. They have built the world's fastest automobile, the world's fastest motor boat, and the world's fastest airplane, and British pilots have handled these machines in their record breaking achievements.

It is true, of course, that British preëminence in the old fashioned sports is pretty much a thing of the past. Englishmen used to lead the world in yachting, golf, tennis, polo, and running, to name only the more conspicuous of the games which Britain taught the world to play. To a considerable extent we have taken the championships in these activities and held them.

It is paradoxical that the United States, which is commonly regarded as preëminent in mechanical skill and in addiction to speed, has made no serious effort in years to wrest the championships in mechanical speed. We have been content to let the British make and hold the records, with the possible exception of that for motor boats, and we have allowed the British to do the pioneering work in the creation of the engines for their record breaking achievements.

We have the golf players and the yachting cup and they have the prizes in applied mechanics. If the future belongs to those who are mechanically preëminent we seem to be getting off to a poor start.

## A FEDERAL JURY GETS LOOSE.

A federal jury in the Buffalo district has returned a verdict of guilty against a federal prohibition agent charged with third degree assault. Three enforcement agents were accused of beating the son of a hotel man. Two were acquitted and one found guilty. United States District Attorney Richard Templeton, who defended the customs guard killers of Jacob Hanson, defended the three agents. The practice of the federal department of justice compels the state to prosecute in the federal courts before juries in charge of United States marshals. The county prosecutor, Glenn Woodin, had to make his case in such circumstances, but nevertheless was successful in making it stand against one of the agents.

If this is not the first time state prosecution of federal prohibition agents offending state laws has succeeded within the limitations of prosecution imposed by the department of justice it is one of cases so few as to be extraordinary.

The federal government's contention in this as in other cases was that if the agents were not permitted to go privileged about their work they couldn't do it, and it was the state's contention that if they were so privileged no citizen's life was safe. The privileges and immunities which the federal government has extended to its own hoodlums have made a national scandal.

In time it was certain that juries would become restless and impatient of such procedure. Wherever the jury system has been unimpaired in the life of a people excessive law and violent administration of it will be checked by the sense of fairness prevailing in the citizenship from which juries are drawn. Government can do much to prevent this for a while, but it is a virtue of the jury trial that a system of law enforcement imposing excessive punishments and seeking official immunities will find its master in the refusal of people to submit to it.

## AN AMERICAN COMEDY.

Theodore Dreiser went into Kentucky with a few liberal minded New York writers to look into the state of affairs in the coal mining district. He was in about the mood of the navy investigators. They knew what they were going to find before they found it. He asked the governor for protection and gave warning that if he or any of his associates were injured the governor would be held responsible. Very shortly Mr. Dreiser was deep in the simple folkways of the people. He exposed himself, without cause, he says, to the primitive virtues.

It is not clear that Mr. Dreiser's Clyde in "An American Tragedy" has a just case against society. The fate which got the boy appears more natural than social. What never gave him a chance was old Mother Nature, even if Mr. Dreiser will not have it that way, but in Mr. Dreiser's own case society is obviously engaged in rough work at the crossroads. A warrant charging the author with adultery was taken out by residents of Pineville, where he spent a night. The elect of the city, being pure in heart, suspected something and they report that, having spied a blond entering his room, they put toothpicks against the door. In the morning the toothpicks, they said, were found undisturbed, and virtue, triumphant as well as shrewd, hastened to the police judge for a warrant which was not, however, served. That did not end the matter. Circuit Court Judge Jones instructed the grand jury to investigate and if the evidence revealed that Mr. Dreiser had been in Pineville with a concubine, as the court phrased it, to indict both.

Mr. Dreiser says that there is nothing whatever to the case. There ought to be good copy in it, the pastoral scene, the simple virtues, the bucolic toothpicks and a real victim of society. No doubt Mr. Dreiser is prepared to find that capitalistic society was at his door with the toothpicks, but more likely it was fundamentalist society. Some one should have warned him against the perils of the countryside. There are many things a novelist should know when he goes on missions. Anyway, Mr. Dreiser is a much more plausible victim of society than his boy friend, Clyde, and possibly he and Hollywood could agree on the theme at least of this.

## *Editorial of the Day*

### THE SPECIAL SESSION.

[Danville Commercial-News.]

Gov. Emmerson's message to the special session of the Illinois state legislature depicts a gloomy financial situation in the state, but more especially in Cook county and the city of Chicago. The message is strictly a busines document, dealing with no subject that might legitimately be warped into a political issue. It sets out the needs of the state, of certain subdivisions such as townships, and the county of Cook and the city of Chicago. These needs are practically all financial and must somehow be supplied.

Gov. Emmerson recounts the circumstances and the various steps taken that forestalled the collection of taxes in Cook county, the one item of real estate alone in 1929 amounting to $64,000,000. In the previous year it was $16,000,000. This default seriously cut into the ordinary revenue of both the city and the state. Appropriations were made and contracts entered into for public improvements, anticipating the payment of these taxes at the usual time. The default has greatly embarrassed both the city and state, the former now being practically bankrupt and the latter nearing the bottom of the till.

It will require long heads and seasoned experience to straighten out the snarl, but the job ought to be thoroughly done at the special session. There will be no general legislation to interfere, and the entire winter, if necessary, should be devoted to giving Chicago and Cook county a workable revenue system. The future welfare and progress of downstate is so dependent upon the growth and prosperity of Chicago that the problems involved in the proposed legislation should be given earnest study by every member of the legislative body.

## A LINE O' TYPE OR TWO

*How to the Line, let the quips fall where they may.* R. L.

**A MOMENT** in which we pause in our tasks and face to the east in memory of those who died. But through the days and the years, the Eternal Fire burns beneath the Arc de Triomphe, a soldier forever stands guard by the grave of the Unknown Soldier at Arlington, the steady stream of hurrying people pass bareheaded by the Cenotaph in Whitehall, and every sweet and peaceful village of England has its cross engraved with the last stanza of Laurence Binyon's beautiful poem "For the Fallen"—

*"Solemn the drums thrill: Death august and royal*
*Sings sorrow up into immortal spheres.*
*There is music in the midst of desolation*
*And a glory that shines upon our tears.*

*They went with songs to the battle, they were young,*
*Straight of limb, true of eye, steady and aglow.*
*They were staunch to the end against odds uncounted,*
*They fell with their faces to the foe.*

*They shall grow not old, as we that are left grow old:*
*Age shall not weary them, nor the years condemn.*
*At the going down of the sun and in the morning*
*We will remember them."*

—‡—

**THE ECSTATIC REPORTS** from London yesterday describing the king's opening of parliament after telling about all the earls and dukes and things like that in their robes said: "And there sits Charles G. Dawes, American ambassador to the court of St. James, distinguished among such glitter by his homely evening dress." Pish, tush, and a series of hollow groans. Charley may have had on a homely evening dress, but we'll bet a couple of doughnuts that he had on sox that would make the proudest peacock that ever strutted a lawn go and hang himself with sheer jealousy.

—‡—

**NEWSPAPER HEADLINES** yesterday shrieked because a gentleman said to be the brother-in-law to the White House was arrested by prohibition agents for infractions of the eighteenth amendment. Well, nobody can be held responsible for acts of providence, unavoidable accidents, inflammatory rheumatism, or what his brother-in-law does.

—‡—

**THE POEMS** at the top and bottom of today's column are reprinted from Armistice Day Lines of other years by request. They are also in the Linebooks of 1929 and 1924, respectively, but so many of you wrote in asking for them that we could hardly refuse to give them to you again today. And as a matter of fact we are very pleased to do so, and thank all of you who wrote in for wanting them.

—‡—

### *ARMISTICE OBSERVANCE.*

Call "Armistice!" and bellow brummagem,
Shout all the portly platitudes we own:
They will not hear, those lithe, gay, eager lads
Who rest in truce apart from us, unknown.

In the Ravin de Chaulevaux walks the wind,
Sentinel for the silent ranks, and this
Is all St. Juvin knows of celebrants
And promises, to mark an armistice.

THE SOLICITOR.

—‡—

**WE HAVE** the League of Nations, the Kellogg Peace Pact, the disarmament conferences, and all our gentle pacifists over here in the U. S. A. And we made the world safe for democracy. But what seems to be quite a fine, healthy war is raging now right over in Manchuria. It is really most discouraging. Sometimes the earnest souls who plan to turn this into a perfect world must get just a tiny mite discouraged.

—‡—

**THE NATIONAL BUSINESS** show here this week reports a marvelous lot of new mechanical devices for the office. But, goodness gracious, smart as they are they haven't invented a place yet where Stella the Sympathetic Stenographer can park her gum and find it when the boss is through dictating without just turning the whole place upside down.

—‡—

**WHATEVER SUFFERING** the striking miners in Kentucky may have undergone, Theodore Dreiser's going down there among them isn't going to help things very much if a striking miner is anything like us. All the striking miners will be walking around with a pain in the neck. There's something about Theodore that causes that.

—‡—

**PRINCE NICOLAS** of Rumania is reported to have told his royal brother, King Carol, to go roll his hoop and eloped with somebody or other. Well, about the only way what's left of royalty these days can get on the front page is to elope. That gives them a double chance, for next comes the divorce. Then they can elope again and so on. Oh, the royalty trade has just about gone into the discard, that's all.

—‡—

### *ARMISTICE DAY.*

*Face to the East!* It seems a grim jest,
For this is to honor the lads who "went West."
*Face to the East!* Stop the traffic and noise;
The moment is sacred, it belongs to the boys.
*Face to the East!* Banker, farmer, and clerk,
Every rank, all conditions, stop both play and work!
*Face to the East!* This moment's for them,
Our gay laughing boys who died, aye, like men.
*Face to the East!* and murmur a prayer
For the lads who forever have gone "Over There."
*Face to the East!* While mem'ry enwraps
Her dear arms around us. Now, Bugler, sound "taps."

TO YOU who spent weary months in barren, gloomy training camps in remorseless drudgery——

TO YOU who went overseas and under murderous fire and sickening, torturing gas, never faltered nor failed——

TO YOU who defied submarines and a nameless grave in the ocean and landed our army in France——

TO YOU who are still suffering from wounds and gas, shellshock and disease——

TO YOU who died——

OUR PRAYERS, our love, and our tears.

R. H. L.

## *How to Keep Well.* By Dr. W. A. Evans.

*To the limit of space questions pertaining to hygiene and prevention of disease will be answered in this column. Personal replies will be made to inquiries, under proper limitations, when return stamped envelope is inclosed. Dr. Evans will not make diagnoses or prescribe for individual disease.*

[Copyright: 1931: By The Chicago Tribune.]

### ACID AND ALKALI-ASH FOODS.

A PERSON who has symptoms that are commonly ascribed to acidosis should have a blood examination to determine the degree of alkalinity. If this is impossible, careful study of the reactions of several specimens of urine will have to suffice. This is recommended, because the symptoms of alkalosis, or too much alkali, are almost identical with those of the opposite condition, acidosis, or too much acid.

The symptoms of acidosis are due to excess of any one of several acids, one of which is the acid ash, which results from eating too much foods of one kind and too little of another. This article has to do principally with the prevention of acidosis due to this cause.

According to Dr. V. E. Levine, the acid producing foods are all of the breads and cereals, and all the products of grains. In his list, whole wheat, shredded wheat, whole wheat flour, and oatmeal head the list, with a rating of 12, and white bread and buckwheat flour end it with one of 7. Yellow of egg is much higher, being given a rating of 25. The white is rated 5, and the entire egg, 11.

Among the meats and fish, smoked herring leads with a rating of 18, and beef juice is lowest with one of 3. Other meats and fish rank, from above downward, in this order: Oysters, dried beef, lean ham, codfish, round beef free from fat, whitefish, salmon, sardines, beef steak, liver, veal, chicken, turkey, pork, lamb, blackfish, halibut, trout, haddock, kidney, and pork sausage. Walnuts and peanuts are on the acid list.

It will be noted that the meats having the greatest acid content are those that have been dried. It is the concentration of substance, by reason of the drying, and not the composition of the fresh meat itself, that makes these foods run high in acids.

The alkali or base ash foods are headed by figs and dried beans [both concentrated by drying], and are followed by other foods in the order given: Olives, soy beans, spinach, watermelon, dried beans, chard, fresh lima beans, rutabagas, chestnuts, almonds, parsnips, beets, carrots, dates, raisins, canned lima beans, rhubarb, celery, cucumbers, lettuce, potatoes, pineapple, muskmelon, fresh chestnuts, fresh apricots, sweet potatoes, cabbage, fresh tomatoes, fresh string beans, cauliflower, lentils, cherries, orange juice, oranges, currants, lemons, condensed milk, dried peas, peaches, lemon juice, grape juice, apples, mushrooms, fresh peas, string beans, radishes, squash, turnips, pears, grapes, onions, and cocoanuts.

Dieting is not the only method of prevention of acidosis in children. Some are subject to such attacks because of rickets. They need more sunlight and air, and more cod liver oil, viosterol, and radiated foods. Some need more calcium; others need to alter their mode of living.

In the treatment of acute attacks of acidosis it is still customary to give soda. Levine quotes Clarke and Dow: "Our own experience in the treatment of acidosis with alkalis has led us to believe that if one wishes to succeed in his care of these suddenly stricken children, some treatment other than alkali is necessary. We have injected whole blood subcutaneously, with the mother as donor. Recovery was gratifying."

### A TEMPER TANTRUM.

Mrs. J. K. A. writes: When my 14 month old baby cries hard he falls backward and collapses. He seems to hold his breath to the stage where he can't get it until he gets stiff and collapses. He has done this for about three months, since we came up to the mountains [altitude about 8,000 feet]. Do you think this altitude has anything to do with these spells? He gets pale and weak afterward. What can I do to keep him from having those spells? He is a healthy child otherwise.

REPLY.

This is a temper tantrum. Another reason for such spells is a desire to get something or to have his way. Children with this type of personality are headed for social and personality troubles. The remedy is training.

## FRIEND OF THE PEOPLE

*Letters to this department must be signed with names and addresses of writers.*

### SIDEWALK OBSTRUCTIONS.

Chicago, Nov. 6.—[Friend of the People.]—For many months our street has been used for displaying merchants' wares. Fruits, vegetables, and dozens of chicken coops litter the sidewalk, and sometimes citizens have to "switch" off and let each other get by, so little of the walk is left to them. And the stench is unbearable at times. Is it not possible to have these conditions changed?

R. L. M.

A patrolman was assigned to this post on days and has been instructed to keep the sidewalks clear and to issue summons to merchants where he finds goods being displayed on sidewalk in violation of the law. The condition complained of will be remedied.

JAMES P. ALLMAN,
Commissioner of Police.

### NOT OBLIGED TO REPORT.

Chicago, Nov. 3.—[Legal Friend of the People.]—I am heir to my father's share of his mother's estate. She is dead over a year. I heard indirectly that my aunt is administratrix. I have repeatedly written to her and received no reply. Is there any way that I could demand a settlement, and that my share be paid over to me? The estate is in Pennsylvania.

W. T. B.

Your aunt is under no obligation to report to you, but you will presumably receive your share automatically when the estate is closed.

TRIBUNE LAW DEPARTMENT.

### WIDOW'S PENSION.

Chicago, Nov. 7.—[Legal Friend of the People.]—1. Please advise to whom application should be made for a widow's pension. 2. Is it true one cannot secure this unless in absolute need? 3. If the widow still has a small insurance would she be ineligible? There are two small children.

D. R.

1. Illinois has no pension for widows as such. The mothers' pension is administered by the Juvenile court, Ogden avenue and Roosevelt road.
2. Yes.
3. Depends upon its adequacy.

TRIBUNE LAW DEPARTMENT.

## FROM THE TRIBUNE'S COLUMNS

### 16 YEARS AGO TODAY

NOVEMBER 11, 1915.

WASHINGTON.—Heavy loss in American lives when the Italian liner Ancona was sunk by a submarine in the Mediterranean is indicated in cables from United States Ambassador Thomas Nelson Page in Rome to the state department. Mr. Page reported 27 Americans "are believed to have been lost." His dispatch conflicts with others which say there were only 24 Americans aboard and that some of them escaped. Most of the Americans aboard were naturalized citizens, natives of southern Europe. The known victims, according to Mr. Page's dispatch, were Alexander Patattivo, his wife and four children, of New York, and Mrs. Francisco Mascolo Lamura. Mrs. Cecile L. Griel was named as the one known American survivor among the passengers.

LONDON.—A Central News dispatch from Rome says there is no news of 110 persons who were on board the Ancona and that it is presumed they were killed by the gunfire of the submarine. Reports are that the Ancona was sunk without an opportunity for the passengers to escape. After shelling the lifeboats the submarine fired a torpedo and the Ancona began to sink. It sent out a wireless call for help, which was heard by the station at Bizerta, Tunis, and aid was sent promptly. Latest advices from Naples say 320 survivors have been landed at Tunis ports and 50 at Malta. The number of passengers is placed at 482 and the crew has been estimated variously from 60 to 100.

LONDON.—Twenty-three men were killed and 50 wounded in an attack by gunfire from a submarine on the British transport Mercian in the Mediterranean. The Mercian escaped and reached port. Five ships besides the Ancona have been sunk in the submarine warfare of the last few days. They are the France, a French transport; the Californian, Moorina, and Clan McAlister, all British steamers, and the Frauenlob, German protected cruiser, which was torpedoed off the coast of Sweden.

GREAT BEND, Kas.—Twelve persons are known to have been killed and more than 100 injured in a tornado which swept over this city and vicinity.

### 30 YEARS AGO TODAY

NOVEMBER 11, 1901.

TOPEKA, Kas.—Sheriff Cook of this county was captured by two escaped convicts from the Leavenworth penitentiary at Pauline, five miles south of Topeka, and held prisoner in a farmhouse for several hours. The officer, hot on the trail of the convicts, blundered into the house without waiting for the reinforcements for which he had telephoned. He was disarmed and held prisoner with the farmer and his wife. The convicts threatened to kill the officer if any attempts at capture were made, marched out of the house between two rows of police who had arrived from Topeka, and, using the prisoners as shields, tramped away, jeering at the police, and are now at large.

LITTLE ROCK, Ark.—The trouble between Gov. Jeff Davis and Editor A. J. Kendrick of the Fort Scott News-Record may end in a tragedy. The governor wants the editor indicted for libel. The prosecuting attorney says he doesn't think the governor has been libeled. The governor declares that unless the editor is indicted he will take his shotgun and go on the warpath for personal satisfaction. The trouble arose when the governor pardoned four women from the penitentiary. Editor Kendrick made an editorial attack on the chief executive and, among other things, charged him with accepting a bribe to free the female prisoners.

CHICAGO.—Sunday golf playing has been condemned officially by the Episcopal church. In the pastoral letter of the bishops to the clergy and the laity, which was read in several Chicago churches yesterday, the practice is declared to be one of the main causes for the growing disregard of Sunday.

CHICAGO.—Father J. J. Crowley attended high mass at the Holy Name cathedral and no attempt was made to exclude him from the church.

### 50 YEARS AGO TODAY

NOVEMBER 11, 1881.

WASHINGTON.—The end has come to Attorney General MacVeagh's contemptible star route farce. Judge Cox threw the case out of court and thus the attempt of the government to prosecute the cases without the intervention of the grand jury by the process technically called "information" has failed. Judge Cox in substance ruled the fifth article of the amendments to the constitution of the United States provides that no person shall be held to answer for a capital or otherwise infamous crime unless under presentment or indictment by a grand jury and that the offense charged in the information is in the opinion of the court plainly infamous.

CAPE COAST CASTLE.—The king of Ashantee killed 200 young girls for the purpose of using their blood for mixing mortar for the repair of one of the state buildings. The report of the massacre is made by one of the intended victims who succeeded in making her escape. The story is not discredited, as the king is known to have ordered similar massacres on other occasions.

CHICAGO.—Mr. and Mrs. Jacob W. Forsythe deeded to the East Chicago Improvement company, a New Jersey corporation, 800 acres of land known as the Forsythe farm, just across the Indiana state line on the lake shore, for the sum of $1,000,000. Mr. Forsythe received from Mr. Green, the president of the company, a check for $333,333 and mortgage notes to secure payment of the other two-thirds. The improvement company will begin operations at East Chicago soon.

CHICAGO.—The most brilliant social event of the year at Norwood Park was the celebration of the nuptials of Charles P. Wheeler of Evanston and Miss Mattie F. Seymour, daughter of Mr. and Mrs. Thomas Seymour, which took place at the Seymour home. The Rev. Dr. D. H. Wheeler of New York City, editor of The Methodist and father of the bridegroom, officiated.

## FAITHFUL PUSS

[Washington Star.]

## VOICE OF THE PEOPLE

*Writers should confine themselves to 200 or 300 words. Give full name and addresses. No manuscripts can be returned. Address Voice of the People, The Tribune.*

### THE DEAD LANGUAGES.

Chicago, Nov. 7.—I was surprised to find in your column this morning a letter requesting that the University college should open a beginning Greek class. I thought all that stuff was forgotten. If the Chicago university finds a chance to spread its "sphere of influence" in the downtown neighborhood, it should devote its courses to something more useful in the present day era than a stuffy old language that has no use today except for doctors and ministers that want to hide their light under a bushel. There are plenty of people that could use practical night courses and some can go days. But what these people need is courses like drafting and commerce. Engineering courses should also be given because they are practical, but they take too long for most of us who are out in the world.

For example, Greek and Latin and Hebrew are so far gone and dead that it is doubtful if any member of the cabinet know them, or if they have studied them they do not remember anything about them. President Hoover is a practical man who knows mathematics and the sciences and he has never needed Greek to get where he is today. Greek and Latin are dead languages and can be of no good use in building success.

JOHN HOCHSCHMIDT.

### A MALT TAX.

Chicago, Nov. 2.—Tobacco already taxed by the federal government is recommended for further taxation by the governor's commission, while malt and hops used in the making of beer against the law, is never even thought of as a possible source of income.

I know that the theory is that malt and hops is used in food, but I know also that without a doubt almost all sold through the stores is used for making beer, and beer is just as much of a luxury as tobacco. Why not tax malt and hops?

Go a step further and tax the theater tickets again. Here is an untaxed luxury so far as the patrons are concerned, and one on which a tax worked out very well for the federal government.

JAMES E. ROACH.

### THE FIGHTING IRISH.

Chicago, Nov. 5.—Looking over the list of players that Notre Dame used for their first team against Pennsylvania last Saturday, I should judge that "The Fightin' Poles" would be a more appropriate name for them than "The Fightin' Irish." They are Kosky, Krause, Harriss, Yarr, Hoffman, Kurth, Jaskwhich, Schwartz, Shepketski, Melinkovich, and, to be sure, Mahony. The substitutes are in about the same proportion of Irish.

K. J. SINCLAIR.

### A TAX SOLUTION.

Chicago, Nov. 2.—If we had a state income tax, a revised and enforced personal property tax together with a fair real estate tax no one tax would be high and our city, county and state would be able to function and no one would be overburdened with taxes and we could collect taxes from all forms of wealth instead of overtaxing the real estate owners. With these three taxes the rate would be low and I do not believe any citizen who wanted to do his share in his city, state and county would object to paying them.

TAXPAYER.

### ALCOHOL AND MENTAL BALANCE.

Chicago, Nov. 5.—With due respect to Dr. Evans, some of my friends as well as myself are very much resenting the greatest part of his reply in "Diet and Drinking." He said that men who drink alcoholic beverages are "somewhat out of mental balance." This is, in our opinion, a great insult to a great many people, especially Germans, Italians, and French, nations which have been drinking and still are drinking beer and wine. According to Dr. Evans' reply, men of these nations must be "somewhat out of mental balance." Furthermore, some of our past great Presidents have been drinkers of beer and wine and, I am sure, none of them have been "somewhat out of mental balance."

PAUL H. LEUTLOFF

### A SUGGESTION.

Sawyer, Mich., Nov. 4.—Why not tax the following: Old maids, bachelors, baldheaded men, and people that sound their horns in front of your place until you come out, then ask foolish questions?

LADY OF THE LAKE.

### INTERDEPENDENCE.

Chicago, Nov. 7.—De [illegible] L. S. Ingeman of the Iron [illegible] that we are an interdependent [illegible] It would be very nice to have [illegible] ment for all the trades people of [illegible] cago, but what about the trades people of other communities? Suppose the citizens of the east and south should say "Let us confine our buying of [illegible] clothes to those manufactured in our respective cities." What would happen to the trades people employed in the extensive clothing industries here in Chicago?

We have many industries here in Chicago such as the International Harvester company who are dependent for existence on world-wide trade, and what would happen if the farmers and users of other Chicago commodities should say "Let us boycott Chicago-made material and buy only products made in our own community"?

We cannot afford to [illegible] against either workmen or [illegible] Just because they do not come from the city of Chicago. We are dependent on every state in the Union for something and by the same token they are dependent on us. Set up a barrier against the entrance of outside production on anything and where will we be?

S. C. NEWTON.

### SAFE MILK.

Chicago, Nov. 5.—In THE TRIBUNE of Nov. 5 there appears a news story on the front page having to do with the death of Charles Nutcher. This story states that Mr. Nutcher died of a disease contracted "probably by drinking milk from an infected animal."

In fairness to the dairy industry of Chicago, we feel that this statement should be qualified in so far as stating it is clear that Mr. Nutcher contracted the disease from raw milk and that [illegible] been pasteurized, as is all Chicago milk, there would have been no danger. Bacteriologists agree that pasteurization destroys the undulant fever germ but may be present in some milk.

Chicagoans can feel perfectly safe in regard to their milk supply, as it is all pasteurized and enjoys triple inspection by the health department, by the distributors, and by the producers.

A. M. ERIS,
Director of Public Relations, Pure Milk Association.

### A CONTRAST.

Chicago, Nov. 2.—On the front page of THE TRIBUNE, Monday, Nov. 2, under the heading "Gunman Steals Taxi and Goes on Rampage."

On page 21 of the same issue "Dog and Wire Up Watchman, but He Puts Bandits"; and also "Battles Armed Bandits with Fists and Nails Victory."

Why are the heroic efforts of the two men minimized to the extent that these two items are relegated to a back page while the first page carries a story of a drunken gunman whom the police failed to get?

CYRIL SHERMAN.

### THE ULTIMATE DEFAULT.

Chicago, Nov. 5.—Why should [illegible] naires have beer any more than other people? And it's a fact that they do have their beer. I attended five or six [illegible] picnics this summer and saw beer there. I am positive of this because I drank some. I know six service men who had a reunion every Saturday night and they drink at least two dozen bottles of beer and play cards at these weekly gatherings. It is about time the 2d was put on the Legion and their demand for beer.

L. M. [illegible]

### PROMOTING UNEMPLOYMENT.

Chicago, Nov. 7.—When [illegible] 7,000 sailors go he not only throws [illegible] men out of a job, but he puts an entire town out. I am speaking of the Chicago Woolen mills at Clinton, Mich. The mill is closed down and no [illegible] when it will reopen. They made nearly all navy and army goods. This mill never closed before in 25 years except one week each year for repairs and to give the employes a week's vacation. One-third of Clinton worked in the mill.

E. VAN DE MARK.

### RASPBERRIES.

Minooka, Ill., Nov. 5.—I noticed your items about raspberries at Warner, Ind., and elsewhere. Why go so far out? At Minooka, Ill., the Rev. and Mrs. W. W. Aylesworth have been picking and canning raspberries all through October and a big picking is awaiting us on the vines for tomorrow morning.

W. W. AYLESWORTH.

## *BRIGHTER SUBURBAN LIFE*

[The London Humorist.]

Enterprising coffee stall proprietor catering for would-be travelers on the 8:15 who have missed their breakfasts.

# MARSHALL FIELD & COMPANY

CHICAGO—State, Washington, Randolph, Wabash • EVANSTON—Church and Sherman • OAK PARK—Lake and Harlem • LAKE FOREST—Bank Lane at Market Square

## Decide on a GOOD WARM COAT From the Annual November Sale

Mink . . . another great favorite, in black or brown. With a shawl collar and quiet cuffs: Persian, kolinsky, Hudson seal. $110

Persian lamb . . . Hudson Seal or Kolinsky in a square shawl collar and pointed cuffs. Mirak in black or brown, a charming shade. $117.50

Tweed . . . or camel's hair with a shawl collar or raccoon or wolf. The redingote line at the waist is very new. 14-20 at $49.50

COATS—SIXTH FLOOR, NORTH, STATE
Also in our Evanston and Oak Park Stores

## It Wouldn't Be a Holiday Without Field's SPORTS SECTION SPECIALS

Stripes . . . and such gay ones! A 3-piece knitted suit in rust, brown, blue and Spanish tile. As warm as it is attractive. Sizes 14 to 20 at $22.50

Leather . . . with a warm, woolly lining. A marvelous value. Sizes 34 to 44 come in red, black, green or brown. Belted, of course. Priced at $12.75

Boucle . . . we just can't have enough of it . . . and this time in a coat with kit fox. 34 to 46 and 35 to 43, black, green, navy. $75

SPORTS APPAREL—SIXTH FLOOR, MIDDLE, WABASH
Also in our Evanston and Oak Park Stores

## $1 ALL WOOL

Just the thing for winter. Warm and woolly—smartly striped. Makes your costume look twice as smart. In all the newest color combinations. $1

FIRST FLOOR, MIDDLE, STATE

## November Sale of CHRISTMAS RIBBONS

Buy an extra gift with the money you save. Christmas tying ribbons, gay novelties, bright tinsels, Christmas gauze and red satins, very special 25c, 35c, 50c, 75c and 95c per 10 yard bolt.

Beautiful Moire Hair Bows, for gifts to little girls. All colors—special at 38c each.

FIRST FLOOR, NORTH, STATE
Also Evanston and Oak Park Stores

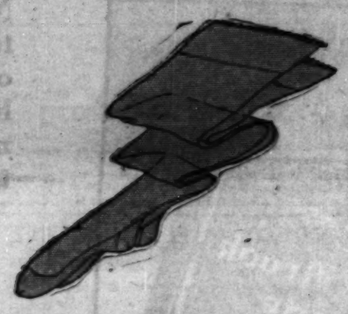

## They're New! PETIT POINTEX

(POINTED HEELS)

Just listen to the new fashion points! Pointed heel, with a 4½ inch triangle that forever makes a smooth appearance and gives a slenderizing effect into the bargain...5 important colors: Gunmetal, Madeira, Durbar, Cabona and Malaga. $1.65

FIRST FLOOR, SOUTH, STATE

## SOAP SPECIALS

Olive Oil Castile, 12 large bars . . . 85c
Black Forest Floating Pine Soap—Toilet size, 12 cakes . . . $1.25
Black Forest Floating Pine Soap—Bath size, 12 cakes . . . $2.00
Edeltanne Pine Soap, 3 large cakes, 90c
Veolay's French Bath Soap—Assorted odors, 3 large cakes . . . 70c
Veolay's French Toilet Soap—Assorted odors, 2 large cakes . . . 50c
Roger & Gallet Monster Bath Soap, 3 large cakes . . . 90c
Societe Hygienique Soap, 12 for . . . $2.50
Americe Jasmin Bath Soap, 6 cakes, $2.00
Lanchere French Toilet Soap in the following odors: Gardenia, Sweet Pea, Jasmin, Mimosa, 4 cakes . . . 90c
Robert's French Castile, 4 cakes . . . $1.25

FIRST FLOOR, NORTH, STATE
Also Evanston and Oak Park Stores

## NOVEMBER SALES AND SELLINGS

Decorative Linens
Sterling Silver
La Fleur and La Reine Hosiery
Christmas Ribbons
Maids' Uniforms
Women's and Misses' Coats

## They're New! Rough Crepes $22.50 $27.50

They're all here, Roshanara, wave crepe, rough crepe. And, of course, you know these stunning, roughish textures are the last cry for smart daytime wear. Now and perhaps not again will you be able to get them at these prices because they're the result of a very special purchase.

*Above*
Buttons . . . to trim it. Two-tone Roshanara, brown or black with Persian colors, black with blue or all red. Sizes 33 to 44, $27.50

*Right*
Satin scarf . . . trims this Roshanara. 33 to 44 in plum, green, Spanish tile and black. $27.50

*Left*
Wave crepe . . . newest rough silk. Black with Persian red or green, two-tone brown. Sizes 33 to 44 at $27.50

*Above*
Pin tucks . . . stiffened cuffs . . . and unusual blouse. 33-44 in black or brown Roshanara with contrasting shades. $27.50

## . . . AND AN EVENT IN THE MISSES' SECTION

Colonial cuffs . . . and tucked waistline. Canton in ruby, blue, black . . . stunning! Sizes 14 to 20 at $22.50

Embroidered sheer blouse . . . it is charming in contrasting shades with black or brown. Sizes 14 to 20 at $27.50

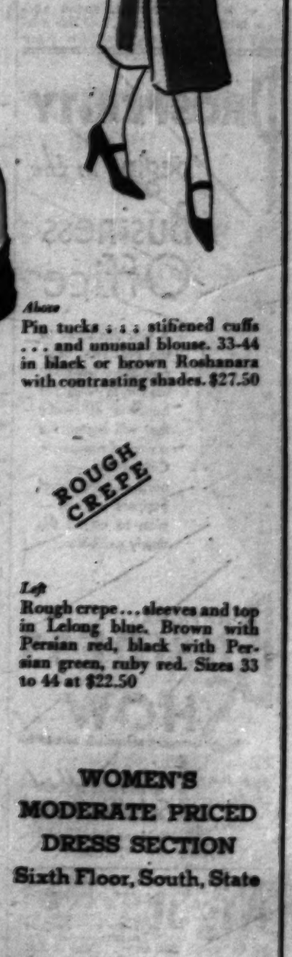


*Left*
Rough crepe . . . sleeves and top in Lelong blue. Brown with Persian red, black with Persian green, ruby red. Sizes 33 to 44 at $22.50

WOMEN'S MODERATE PRICED DRESS SECTION
Sixth Floor, South, State

MISSES' DRESSES—SIXTH FLOOR, SOUTH, STATE

ALSO IN OUR EVANSTON AND OAK PARK STORES

# ANTI-TRUST ACT NEEDS CHANGING, OIL MEN TOLD

## Assail Competition Waste in Industry.

Proration of the nation's oil output, to stabilize prices and conserve resources, modification of the Sherman anti-trust law, and elimination of gasoline bootlegging are the main problems under discussion by the American Petroleum Institute, meeting at the Stevens hotel.

OSCAR SUTRO. [Acme Photo.]

The twelfth annual meeting of the institute, with 1,500 representatives of a $12,000,000,000 industry, opened yesterday and will continue through tomorrow.

The Sherman act was assailed as "a force hostile to our economic welfare, injuring trade and crippling commerce," by Oscar Sutro, vice president and general counsel of the Standard Oil Company of California, who addressed the general assembly.

**Waste Resources, He Says.**

"The law sanctions the waste of our natural resources and renders our industries in that field defenseless against overproduction," said Mr. Sutro. "They are the victims of fierce and destructive competition in a race that increases surplus production. In the copper industry stocks more than doubled in 1930 and despite prices below cost of production the surplus continues to increase in 1931.

"In the coal industry and in the lumber industry production far exceeds consumption and though prices decline the surplus increases.

"In the petroleum industry, existing wells produce twice as much oil as can be consumed, yet new drilling has been carried on with total disregard of consuming ability. On Oct. 10 stocks of gasoline were 30,836,000 barrels, or 7,368,000 barrels in excess of the economic figure."

Mr. Sutro declared that congress had failed to distinguish between "conspiracies," or monopolies in restraint of trade for which the Sherman act was intended, and "combinations" which he called "natural and sane agreements to avoid waste, surplus and destruction."

"We have outgrown the Sherman act," he said. "The belt has become too tight. We should loosen it. We need not throw it away."

**Opposes Modification.**

Henry L. Doherty, head of H. L. Doherty & Co., New York, rose at the conclusion of Mr. Sutro's address and objected to the proposed modification of the Sherman act. It has not prevented the oil industry from doing anything it wanted to do, he said.

E. B. Reeser of the Barnsdall Oil corporation, who is president of the institute, also dwelt on the subject of waste in the industry and warned against the danger of exhausting the petroleum supply.

Restriction failed in the cases of coffee, rubber, and wheat, he said, because the schemes were designed to "peg" prices. The petroleum industry is dealing, according to Mr. Reeser, with an irreplaceable, rather than a crop product, and there is no analogy between the two.

**Attack Gas Tax Dodgers.**

The gasoline tax and its evasion were the principal topics of discussion at last night's session. The oil men were informed through a paper read for Dr. Clyde L. King, secretary of revenue for Pennsylvania, that one billion gallons of gasoline of the 15 billion gallons consumed annually in the United States escapes taxation. The tax varies from 2 to 7 cents a gallon, according to the state.

"This huge racket can be routed if the states will take rotten politics out of tax enforcement, spend adequate money for auditors, and use adequate inspection methods," Dr. King said. Pennsylvania has collected $1,600,000 in delinquent gas taxes since February and has started more than 600 criminal prosecutions, according to Dr. King.

Edward G. Seubert of the Standard Oil company of Indiana reviewed the work that has been done in Illinois to curb the gasoline bootlegging evil, including the appointment of a commission by the governor, and pointed out that there is danger to the industry in increased gasoline taxation.

# *Sweetheart of Society Girl Shot to Death by Her Brother*

Philadelphia, Pa., Nov. 10.—[Special.]—The first degree murder of his sister's suitor was charged this evening to Edward H. B. Allen, 23 year old sportsman and broker's clerk, as the outcome of a fatal shooting late last night. The shooting occurred in the apartment which young Allen, his father, Horace Allen, a retired wool manufacturer, and his sister, Rose E. W. Allen, a debutante, occupied at Green Hills farms in Overbrook.

Allen was held by Magistrate T. L. Cronin without bail to await action of Coroner George R. Huff of Montgomery county in connection with the slaying of Francis A. Donaldson III., 25 years old, a socially prominent bank employé. To the police Allen asserted he had fired a shotgun at Donaldson to protect his sister. His attorney, John R. K. Scott, announced that his defense would be based upon an alleged betrayal of Miss Allen by Donaldson.

**Tells of Brother's Threat.**

A few minutes before the court hearing the girl had told police a story of months of quarreling between her and her brother, who, she asserted, had threatened to "blow off the head" of Donaldson if he ever found the bank clerk in their home with his sister.

"My father and my brother are entirely responsible for this," Miss Allen is quoted as saying. "My brother ordered me out of the apartment. Now I'm out and I'm going to stay out."

Miss Allen, according to police, told of being friendly for eighteen months with Donaldson, who was a son of Francis A. Donaldson Jr., a partner in a Philadelphia insurance firm. She said her brother and father had raised objections to her suitor a year ago but that a subsequent agreement had been reached by which she met him twice a week.

Following a quarrel between herself and her brother yesterday afternoon, she appealed to her father and on receiving little sympathy packed some baggage and left for a hotel. There she, Donaldson, and his friend, Edward G. Lucas, decided that the two men should visit the Allen apartment to discuss matters with Mr. Allen and his son.

"We have established that there was a quarrel over the attitude the father and son had taken toward the girl and that Donaldson punched Allen in the face," said Police Captain I. Mullin.

"Allen then went five miles to the home of H. R. Roberts in Rosemont and obtained his shotgun, which he kept there. He returned and shot Donaldson as the latter was in the act of leaving the apartment, and while he still had his hand on the doorknob.

**Indicates Premeditation.**

"It is undoubtedly first degree murder. The very fact that he journeyed so far to get the gun indicated premeditation."

The arrested Allen said according to the police, "Of course I shot him."

When a stenographer was produced, the police said, he asserted he had obtained the gun only "to scare Donaldson."

Capt. Mullin said it had been learned that the objection of the Allen family to marriage between Donaldson and Miss Allen had its basis in a wish of her mother, who died recently, according to the detective. She requested her husband and son "not to let this marriage go on."

Miss Allen, who is 18, said she could explain what her father's objections to Donaldson were, "but I won't."

The younger Allen is known from Belmont Park to Tia Juana as one of the best steeplechase riders in the country. He formerly was master of hounds for the Radnor hunt.

## *Dismiss Rape Case Here; Prosecute in Will County*

Charges that Charles Latronica, 24 years old, participated in the kidnaping and rape of two 15 year old girls were not pressed yesterday before Municipal Judge J. William Brooks when the court was informed that Latronica and his two companions will be prosecuted in Will county, where the girls are alleged to have been raped. Latronica's brother, Dominick, a south side beer runner, was murdered last June.


ANY DRESS CLEANED

Dresses Pressed—Finished
Fur Fine Coats Dyed
Sterling Cleaned, Glazed
Sterling Gual. Rent at Any Price

69¢ Each For 3 or More

MEN'S SUITS SAME PRICE
Single Garments The Best
SPECIAL 6 FOR $4
Garments Insured. Cash-Carry

STERLING
DRY CLEANERS
202 S. State St. 190 N. State St.
4th Fl. cor. Adams Room 206
Above Hendrix State-Lake Bldg.
On Feb. Har. 8672 State 3139
Evanston, 1713 Sherman Gre. 8356
6 Gar. $4.80; 3 Gar. $2.35
months. months.
Free Pickup and Delivery



A Great State in a Great City
THE FAIR
State, Adams, and Dearborn Streets
BIG MARKET FOR PURE FOODS

In Our New Garden Room—Seventh Floor

Enjoy a Delightful
CHICKEN DINNER
Today!
11 A. M. to 2:30 P. M. 50c

Cream of Tomato Soup
Fried Milk-fed Chicken, Country Style
Cottage Fried or Mashed Potatoes
Pineapple and Cabbage Salad
Hot Corn Bread, Roll and Butter
Apple Pie a la Mode or
Peppermint Stick Ice Cream
Coffee Tea Milk

PRIVATE SLACK—HERE

The only living Private holding the congressional medal of honor, will give a short talk in our new Garden Room Wednesday at 1 P. M.

MARY AND HER TWELVE PLATINUM BLONDES

NOW APPEARING AT THE ESSANESS EMBASSY THEATER (FULLERTON AT CRAWFORD), WILL BE IN OUR GARDEN ROOM. ARMISTICE DAY, WEDNESDAY, NOVEMBER 11TH, AT 12:30 P. M.

Our Food Departments Always Save You Money



PROSPERITY begins in the Business Office

A visit this week to the National Business Show will point the way to the kind of business efficiency—that will hasten the arrival of prosperity. Companies—partnerships—individual business workers—plan to attend this timely exhibition.

NATIONAL BUSINESS SHOW
AMERICA'S EFFICIENCY EXPOSITION
TO-DAY TO-NIGHT all the week 1pm to 10pm
Stevens Hotel Exhibition Hall
Michigan Ave., 7th to 8th Sts., CHICAGO



Night bring 70% of all Acute Indigestion (when drug stores are closed.) Be ready with Bell-ans in the house—always. Six Bell-ans. Hot water. Sure Relief!
BELL-ANS FOR INDIGESTION



*Varityper, with changeable type and variable spacing, represents the greatest advance in typewriting in fifty years. See it at the National Business Show, Hotel Stevens, November 9-14.*

VARI-TYPER
THE TYPEWRITER WITH CHANGEABLE TYPE
VARITYPER Inc., 189 West Madison Street, Chicago
*Telephone:* Randolph 0779



MARSHALL FIELD & COMPANY
BASEMENT, STORE FOR MEN

And Now Comes the Greatest Event of Our Entire Season

1800 "SUPER-VALUE" OVERCOATS

$19 $26 $33

*We Bought These Woolens Ourselves and Then Had Them Made to Our Standards*

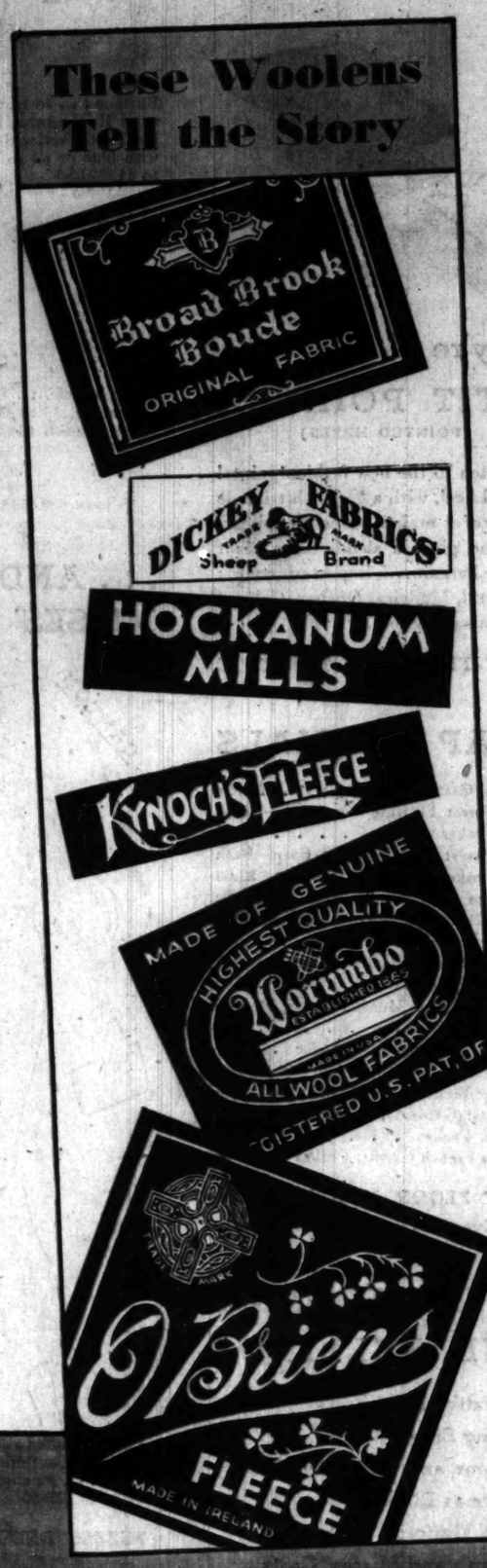


Not just a few coats made up of these fine woolens as teasers—but hundreds of them at these low prices. Not only that, but there are all sizes—short men, tall men, big men and small men may all be fitted in these coats made of nationally known fabrics. Read the labels—they tell the whole story.

*Worumbo's Whitney Finish*
*O'Brien's Fleeces*
*Kynoch's Fleeces* *Alpaca Fabrics*
*Genuine British Woolens*
*Broad Brook Boucle*
*Llama Fabrics and Camel's Hair*

Most men recognize these fabrics as those included only in high priced overcoats—that's why this sale bids to be the greatest event of its kind we've ever held. We doubt that we'll ever be able to duplicate these values.

## At $19

At this low price is a fine range of sizes in single and double breasted overcoats with plain or belted backs. There are also dress coats with velvet collars in this group . . . Dickey-Hockanum and other fine woolens.

## At $26

Here are Boucles, Kerseys, Fleeces and Meltons—large Ulsters in rough woolens and Chesterfields in evening or business styles—all in models for every taste and styles and sizes for every man.

## At $33

Worumbo woolen overcoats expertly tailored and trimmed with satin. Each Worumbo coat has the Worumbo label and its serial number is registered. Also fine Kynochs, O'Brien's Fleeces and Camel's Hair Coats.

IN THE BASEMENT STORE FOR MEN

# Ever notice how many *OLD* HUDSON and ESSEX cars you see?

BATTERED and travel-stained, weather-beaten and road-worn, everywhere you see them coursing the highways or parked at the curbs—Hudson and Essex cars of an ancient vintage.

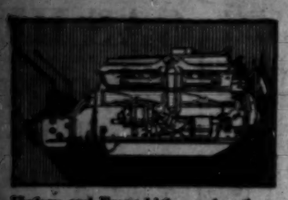

Hudson and Essex high-speed engines are the highest compression power units in use today, operating on standard fuels. The eight-cylinder Hudson "Greater Eight" develops 87 horsepower at 3600 r. p. m.; the Essex "Super Six," 60 horsepower at 3300 r. p. m. So efficient is Hudson and Essex engine design, owners may use ordinary gasoline without annoyance from engine knock

They're old, they're rusted, they rattle and are not much to look at—but, mark you, *they're still on the job!*

You see more of them than of other comparably priced makes, because most of the other cars of the same year's issue have gone out of use, gone to the junk-yard and the scrap-pile.

Selective Free Wheeling—Hudson and Essex drivers can "select" to free wheel or not, according to the road. On the straightaway and rolling highways you can enjoy the floating speed and gas-economy of free wheeling. Descending steep grades where you need the engine's extra braking power, a convenient control near the clutch lever throws the motor into conventional gear—instantly—without clashing. An optional feature

But these Hudson and Essex veterans are still smoothly putting the miles behind them, still paying big service dividends to the man in the driver's seat.

They said in competitive salesrooms that these cars wouldn't stand up, that their outstanding performance was spectacularly good but it couldn't last.

Improved welding practice makes every Hudson and Essex body a single unit of rattle-proof steel from one windshield pillar around the body to the opposite windshield pillar; and panels of silencing material, forming a body within a body, eliminate creaks, drumming and other body noises and operating sounds

They said that engines which turned at such high speed, which delivered such surging acceleration and abundant sustained power, would be all right for a time, but that no popularly priced car structure could endure their prolonged operation.

"—mark you, they're still on the job!"

Startix, the Automatic Self-Starter—a new safety feature available at slight extra cost—makes Hudson and Essex motors stall-proof. Should you stall your motor on hills or in traffic, Startix restarts it—*instantly and automatically*. Operated by the ignition lock, Startix starts your motor the moment you turn the switch, and keeps it going as long as the ignition is "on"

Well, they were wrong—you have only to look around to see that—and these Hudson and Essex cars are still doing their stuff while their heavier, slower brethren have long since given up the ghost.

Talk to the men driving these old-timers and you'll find something more than a satisfied owner; you'll find a zealot whose first enthusiasm has never waned. The Hudson and Essex cars now being shown by our distributors and dealers are built to the same advanced pattern as were their sturdy fellows of old.

Aluminum Pistons are tested and proved features in both Hudson and Essex cars. Many other popularly priced cars still utilize the earlier type cast iron pistons, although in notable cases their producers recognize the superiority of aluminum pistons by incorporating them in their more expensive cars

This year as in former years they embody exclusive engineering and structural advantages that will not be found generally available in other cars for another twelve or eighteen months.

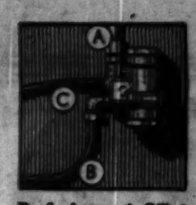


Duoso Automatic Oiling System—another exclusive Hudson and Essex development. An oversize aviation type pump forces two simultaneous streams of oil (A and B) to the front and rear of the engine, drenching every bearing in a continuous spray of fresh oil. Oil returns (C) to pump from a series of cooling baffles which reduce its temperature 45°, keeping it from thinning out with heat and reducing oil consumption

They typify that leadership in motor car design and invention which throughout the automobile industry has given rise to the saying: *"Watch Hudson!"*

The time for you to look at a Hudson or Essex is before you decide what car to buy; otherwise you are literally spending your good money with your eyes shut! Hudson Motor Car Company, Detroit, Michigan.

HUDSON PRICES LIST FROM $875 TO $1450 F. O. B. DETROIT

# HUDSON AND ESSEX

ESSEX PRICES LIST FROM $595 TO $895 F. O. B. DETROIT

## BUTLER MOTORS, INC. DISTRIBUTOR

**Salesrooms: Corner 25th St. & Michigan Ave.** Michigan 2000

**Service Station: Corner 25th St. & Indiana Ave.**

SOUTH
AJAX AUTO CO.
7800 Stony Island Ave.
BALZEKAS MOTORS
6012-14 South Kedzie Ave.
BEVERLY MOTORS, INC.
8953-59 South Ashland Ave.
CALUMET MOTOR CO., INC.
10940 Michigan Ave.
HEYNE MOTOR SALES
5104 South Ashland Ave.

SOUTH (Continued)
SCHOLL MOTOR SALES
7023 South Halsted St.
NORTH
BECKER-ANDERSON MOTOR COMPANY
2479 Milwaukee Ave.
BROADWAY HUDSON-ESSEX CO.
5657 Broadway
DAMPMAN-SCHMIDT CO.
1820 Ridge Ave., Evanston

NORTH (Continued)
LOGAN SQUARE HUDSON-ESSEX
2401 Logan Blvd., at Western Ave.
NORTH SIDE MOTORS
4950 North Western Ave.
SCHELLENBERGER MOTOR SALES
4101 Milwaukee Ave.
WEST
CHICAGO-OAKLEY MOTOR SALES
2307-13 W. Chicago Ave.

WEST (Continued)
BATES MOTORS, INC.
4644 Washington Blvd.
CHLEBECEK MOTOR SALES
5912 W. 22nd St., Cicero
CLARK MOTORS
5901 West Division St.
CRANDALL MOTOR SALES
811 West Madison St., Oak Park
MICHNA MOTOR SALES
3842-44 Ogden Ave.

SUBURBAN
BARRINGTON, ILLINOIS
Barrington Hudson-Essex Co.
BLUE ISLAND, ILLINOIS
Jenner Bros., 123d St. & Western Av.
ELMHURST, ILLINOIS
Staats Motor Sales
GARY, INDIANA
Elkins Motor Sales
460 Connecticut St.

SUBURBAN (Continued)
GLEN ELLYN, ILLINOIS
Bonde Motor Sales, 499 Penn Ave.
HAMMOND, INDIANA
Agnew Motor Co., 5311 Hohman Av.
HARVEY, ILLINOIS
Bates Auto Sales, 194 E. 155th St.
HINSDALE, ILLINOIS
Hinsdale Hudson Co.
York Rd. and Ogden Ave.
INDIANA HARBOR, INDIANA
Galvin Motor Sales

SUBURBAN (Continued)
LOMBARD, ILLINOIS
Lombard Auto Repair
PARK RIDGE, ILLINOIS
Fricke Motor Sales, 12-18 Main St.
RIVER GROVE, ILLINOIS
Davis Service Station
WAUKEGAN, ILLINOIS
Grigsby Hudson Co., 304 Genesee St.
WINTHROP HARBOR, ILLINOIS
Fossland Service & Garage

**OTHER SECTIONAL DISTRIBUTORS**

AURORA—Illinois
HUDSON JOHNSON COMPANY
49-51 South Lake St.

JOLIET—Illinois
BENGSTROM-BRITZ, INC.
579 So. Chicago St.

DAVENPORT—Iowa
COUGHLIN SALES COMPANY
1003-5 W. Fourth

PEORIA—Illinois
W. A. WOOD COMPANY
704 South Adams St.

ROCKFORD—Illinois
EARL BENGTSON COMPANY
120-126 North First St.

**Buy From Your Nearest Dealer**

Style—

It's written all over our Scotch Mist* overcoats.

Rogers Peet put it there with expert designing and hand making, and put it there to stay.

Good job? You'll say so!

Scotch Mists* are at home wherever they're worn, and whatever's the weather. Their special wetproof weave of fine Scotch cheviots makes Scotch Mist* cloth handy as it's handsome.

Scotch Mist* Fall weights, $55. Winter weights, $55 to $85.

Fall sack suits just as stylish. Just as reasonable. A wide choice at $35, $40 and $45.

*Reg. U. S. Pat. Off.

ROGERS PEET CLOTHING

*Hats—Shoes—Furnishings*

ANDERSON & BROTHERS

Michigan Boulevard at Washington


# ASK LAW TO GIVE SCHOOL FINANCE POWER TO MAYOR

## Bill Provides Rein on Board's Spending.

A bill which would give the mayor and city controller absolute power over the financial policies and building contracts of the board of education was drawn yesterday by Leon Hornstein, first assistant corporation counsel.

LEON HORNSTEIN. [Chambers photo.]

He sent copies of the bill to Mayor Cermak and Controller Szymczak, asking them to pass on the advisability of submitting it to the legislature. Under the present law the mayor and controller have no discretion in signing warrants for expenditures by the school board. Their signatures on such warrants, or vouchers, are mandatory.

**Treasurer Kearns' Suggestion.**

City Treasurer Kearns suggested recently to Corporation Counsel Sexton that while the question has never been raised formally, an effort might be made at some time in the future to hold the mayor and controller responsible on their bonds for any illegal expenditures by the school board, on the ground that they signed warrants for the expenditures.

The bill which Mr. Hornstein drew is an amendment to the section of the law governing the issue of such warrants. To the present language of the section it would add:

"No public official shall be required to sign or countersign such warrants, except upon order of a court of competent jurisdiction, unless such officer shall first have approved the contract or order authorizing the indebtedness or expense in payment of which such warrant or warrants are issued.

**A Further Provision.**

"All such contracts or orders for work, material or supplies of any kind or nature before becoming of any effect shall first be approved by the public officers who are designated and required by statute to sign or countersign such warrants."

Such a provision would give the mayor and controller a veto power over every contract executed by the board of education. At present the mayor's only control of the school board is through appointment of its trustees.

Controversy has arisen between Mayor Cermak and the present board through refusal of those members who are holdovers from the last administration to accede to the mayor's demand that they resign and allow him to appoint trustees in accord with his policies.

**Cermak Silent on Bill.**

Mayor Cermak refused to comment on the proposed bill yesterday, saying that he had not studied it in detail. Controller Szymczak said that he was in favor of it, and disclosed that he presented a similar measure to the governor's revenue conference two weeks ago.

"I don't propose to dignify Mayor Cermak by engaging in a controversy with him," said President Myers of the school board when he was told of the proposed bill. "However, if that's what they want let them go ahead."

## *Delivery Is Started on New Telephone Directory*

A force of 500 men yesterday began the delivery of the Chicago telephone directory for the winter of 1931-'32. Delivery will be completed not later than Nov. 23, according to officials of the telephone company. Throughout the city 900,000 books will be distributed. More than four million pounds of paper have gone into this issue of the directory.

## *ASKS DIVORCE*

*MME. HENRI BOUGEAREL.* [TRIBUNE Photo.]

Henri Bougearel, acting French consul for Chicago, yesterday was sued for divorce by his wife, Mrs. Harriet Prentiss Bougearel. The bill was filed in the Superior court. Mrs. Bougearel charged cruelty.

She recited that her marriage took place on May 28, 1929, in Waukegan. In May this year, she charged, her husband struck her with his fist and knocked her to the floor. Later, she charged, he twisted her arm and pushed her to the floor when he became angered. The incident occurred on July 7, according to the bill, and her husband left her that evening. Mrs. Bougearel asks the custody of her infant son, John, 1 year old. She also asks alimony. She is represented by Attorney William J. Corboy.

## *DAUGHTER WILL GET $32,894 IN BACK ALIMONY*

Circuit Judge Daniel Trude yesterday indicated that on Nov. 30 he would enter an order for Richard J. Massey, head of Massey, Massey & Co., a flavoring extract concern, to pay $32,894 to his daughter, Mrs. Gwendolyn Massey Tibor, 1452 Fargo avenue. The money is the aggregate of alimony and interest he owes under a settlement made in February, 1928, when he was divorced by his wife, Laura, who died Sept. 15 the following year.

Under the agreement Massey had promised to pay $40,000 over a period of years, the residual sum to be paid to his daughter if his former wife died before the debt was cleared. Only $8,000 had been paid at the time of Mrs. Massey's death. Mrs. Tibor brought suit against her father and was awarded the judgment by a master-in-chancery two weeks ago. When she appeared with her attorney, Ernest Schein, before Judge Trude yesterday her father's attorney, Joseph Irose, objected to the entry of the judgment order on the grounds that Massey had not been given proper service. Judge Trude continued the date for the formal entry to allow proper notification.

## *140 SHIPS HELD UP BY LANDSLIDE IN PANAMA CANAL*

[Chicago Tribune Press Service.]

PANAMA CITY, Nov. 10.—No traffic went through the Panama canal today. About seventy vessels are waiting on each side of the landslide, which resulted from heavy rains last week.

Officials today said they expected by tomorrow to have a channel cut 175 feet wide by 30 feet deep. They will then begin to move the ships through slowly.

Meantime, a quarter of a mile of the Panama railroad has been blocked by the slide. Gangs are being rushed to make a clearance. It is anticipated that a passageway will be made around the track.

# MAYOR PROPOSES CENTRALIZING OF PUBLIC OFFICES

## Urges Local Governments Buy Foreman Building.

Mayor Cermak suggested yesterday that the city and other local governmental bodies join in the purchase of the Foreman Bank building across the street from the city hall at Washington and La Salle streets, to house their various offices.

The quarters in the building formerly occupied by the Foreman banks have been vacant since the banks were taken over last June by the First National bank. The latter bank now holds the building.

Mayor Cermak suggested that the rents now paid by the state and local governmental agencies for office space, if pooled, would be sufficient to amortize in ten years a bond issue for the purchase of the bank skyscraper.

**Offices Widely Scattered.**

"The city now pays about $70,000 a year for downtown quarters for activities which it is unable to house in the city hall," said the mayor. "The county has to rent quarters outside the county building for some of its departments.

"The school board rents its administrative headquarters in the Steuben Club building, and some of its lawyers are already in the Foreman building. The sanitary district rents its quarters at 910 South Michigan avenue and the state has departments housed in half a dozen loop office buildings.

"The rents of all those offices must aggregate $1,000,000 a year. By the use of that money, the various governments could amortize in ten years the bonds necessary to purchase the building, and at the end of that period the taxpayers would own a fine skyscraper in place of a bundle of rent receipts."

**Orders Gathering of Data.**

Mayor Cermak instructed Joseph F. Peacock, city real estate agent, to gather information on the plan, preparatory to the presentation of a plea for the bond issue to the legislature.

Henry Paschen, a member of the contracting firm which built the building, entered the mayor's office during the discussion, and at Mayor Cermak's request agreed to assist Mr. Peacock.

## *N. U. EXPELS FIVE FOR DISORDERLY HOBO DAY TACTICS*

There were a lot of high jinks last Friday on the Northwestern university campus in Evanston and as a result five students were expelled from school yesterday. They were charged with a disorderly effort to persuade other students to join in a hobo day celebration after it had been forbidden by school authorities.

The celebration of hobo day this year was forbidden by the board of student supervision as a result of last year's pranks, which took on some of the proportions of a riot.

According to President Walter Dill Scott not more than fifty students were involved. Authorities withheld the names of the five ringleaders who were expelled, but on the campus it was reported that they were:

WILLIAM J. SWAN, Elmira, N. Y., a junior in the school of comerce.

JAMES J. HARRINGTON JR., 500 Adams street, Glencoe, a senior in the school of commerce.

HOWARD J. WHITE JR., 3844 Sheridan road, Evanston, a junior.

WILLIAM HUBBELL, Saratoga Springs, N. Y., a freshman in the college of liberal arts.

STANLEY R. JACOBS, 1281 Asbury avenue, Evanston, a freshman in the college of liberal arts.

Young Jacobs is the son of Ald. Ernest R. Jacobs, chairman of the police committee of the Evanston city council.

## *Slugged by Robber Gang, Victim Dies of Injuries*

John McLaughlin, 54 years old, 2933 Drexel boulevard, died at the Woodlawn hospital last night of injuries suffered on Nov. 2, when he was struck on the head by robbers.

## *MAYOR PLEDGES $12,000,000 CUT IN 1932 BUDGET*

Mayor Cermak promised yesterday in a speech before the Tuesday forum at the Central Y. M. C. A. that $12,000,000 will be trimmed off the city's budget for 1932. He has been able to salvage $4,000,000 from this year's appropriations since he took office in April, he said.

"We will be able to give the city better police protection in spite of the budget cut," the mayor said after praising Police Commissioner Allman. "When I took office there were only 1,800 policemen walking the streets. Within two months most of the 6,000 members of the force will be doing street duty."

After blaming overlapping governments for a large portion of the tax problem the mayor said:

"The heads of these governments don't seem to have enough courage to change them. There will never be a change until the taxpayers rise up and demand it."


FASTEST, LARGEST AND FINEST LINERS IN NEW YORK-CALIFORNIA SERVICE

CALIFORNIA

Next Sailings:

S. S. VIRGINIA - - NOV. 14
S. S. PENNSYLVANIA NOV. 28
S. S. CALIFORNIA - DEC. 12

Three great, vibrationless turbo-electric liners. Identical in size, speed and luxury. All outside rooms. Built-in deck swimming pools. 13 days en route. Ample time for sightseeing at Havana and Panama Canal.

9-day all expense Havana tours, $135 First Class—covers everything.

PANAMA PACIFIC LINE
INTERNATIONAL MERCANTILE MARINE COMPANY

Company's Passenger Office, 180 No. Michigan Ave., Chicago, Randolph 8810, or any authorized steamship or railroad agents.



A flood of heat from your fireplace INSTANTLY

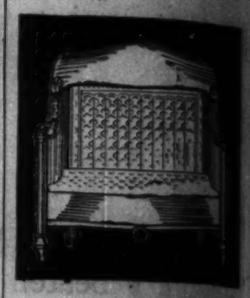

ENJOY GAS HEAT *it's cheaper now!*

It's a powerful little heater in your fireplace—this gas Radiantfire. And a fast worker, too! Just touch a match, turn a valve . . . and your whole room is flooded with heat. Clean, healthful gas heat! Scientists have found valuable quantities of Vitamin D, the sunshine vitamin, in Radiantfire rays. No other fireplace heater even approaches the Radiantfire for efficiency and downright satisfaction! Period models. Select yours NOW at your nearest gas office. Gas is *cheaper Now!*

Small Down Payment
*Convenient monthly terms*

The Peoples Gas Light and Coke Company

122 So. Michigan Avenue and 12 Neighborhood Display Rooms



OPERA TICKETS

*For your convenience, a branch box office of the Chicago Civic Opera Company is located on the main floor of the Peoples Gas Building. Purchase your opera tickets here.*

AQUITANIA 2 THIRTY DAY CRUISES *Mediterranean*

Two unusual cruises . . . Feb. 4th and March 4th . . . in an unusual ship . . . to glamorous Mediterranean Countries . . . including Egypt . . . at an unusual price. The gigantic and world-famed *Aquitania* . . . 45,647 (gross) tons . . . the largest ship ever to cruise the Mediterranean . . . only 30 days from New York to New York . . . only $340 First Class and $250 Tourist Class.

*Book through your local agent.*

CUNARD LINE
346 N. Michigan Ave., Chicago, Cent. 2050



If the Exchequer Is a Bit Low

then make your dollars and your pennies go more than a bit further by economizing at the Davis Store where many customers today are saving money yet getting the dependable merchandise they desire by taking advantage of the

National Revival of Quality in Merchandise at Low Prices

We invite you to come in and investigate for yourself . . . during The Davis Month of Exceptional Values

THE DAVIS COMPANY

*State, Jackson, Van Buren, Wabash* *Telephone: Wabash 9800*



Walter Morton CLOTHES

THE FINEST MADE READY FOR WEARING

*Gentlemen's overcoats of character and distinction for every occasion of dress*

Surpassing in excellence of quality and value our offerings of past seasons

$65 to $160

*Garments that impart a sense of luxurious comfort are available in a diversity of weights and authoritatively styled models for every occasion. Fashioned of the world's finest woolens and tailored in the manner characteristic of Walter Morton Clothes they offer their wearer a marked degree of style distinction. Their prices affirm the new measure of value now prevailing throughout this establishment.*

• • •

*Gentlemen's furnishing goods and hats of distinctive style and character at prices decidedly lower than we have been able to offer in years.*

Capper & Capper LTD. LONDON DETROIT CHICAGO MINNEAPOLIS

OUTFITTERS TO GENTLEMEN
100 SOUTH MICHIGAN AVENUE



OFFICES IN 81 CITIES

PUT ASIDE 54 CENTS a DAY Have $2500

YOU'LL scarcely miss this "small change", yet on a certain happy day you will have $2500 cash in hand—money that comes like a gift. It will do some wonderful things for you and yours.

Send the coupon today for fully informative booklet with payment schedules and their assured results.

LISTEN! To the Investors Syndicate broadcasts over N.B.C. coast-to-coast chain every Sunday at 2:15 P. M. Eastern Standard Time.

200,000 INVESTORS

Send "MULTIPLYING MONEY" free

Name.....

Address.....

INVESTORS SYNDICATE
FOUNDED 1894
1129-31 Board of Trade Bldg.
CHICAGO, ILLINOIS
BALTIMORE — LOS ANGELES — MINNEAPOLIS



CHICAGO'S NEW HOTEL SENSATION KNICKERBOCKER

STANDARD FIVE DOLLAR ROOMS $3 WEEKLY $17.50

A REVELATION IN HOTEL LIVING

ADJOINING PALMOLIVE BLDG. (OPPOSITE WEBER'S)

Four 20-Hour Flyers to New York

the faster way except by air

10 A.M.
THE NEW YORKER
to New York..... 7.00 A.M.

11 A.M.
MANHATTAN LIMITED
to New York..... 8.00 A.M.

12 Noon
BROADWAY LIMITED
to New York..... 9.00 P.M.

2 P.M.
THE GOLDEN ARROW
to New York..... 11.00 A.M.
12 other trains daily

Information, etc., Travel Shop, 77 Jackson Blvd., and Room 1627, 143 La Salle St., Union Station, Penna. R.R. offices, R. C. Caldwell, C.P.A., 1627 Rand McNally Bldg., Chicago, Ill.

PENNSYLVANIA RAILROAD



Ingrowing Toenail —Swift, Sure Help

Just a tiny bit of cotton in Moone's Emerald Oil and gently pull it under the corner of the nail. Change the cotton twice a day, each time making the cotton plug just a little larger, until the side of the nail is free.

Your toe will no longer pain you.

The all-marvelously soothing, penetrating, healing — instantly kills any infection and soon softens the nail and corroding cuticle so that you can easily lift it up.

Your druggist says if Emerald Oil doesn't correct your ingrowing nail, you can have your money back.

Emerald Oil Co., Rochester, N. Y.


# COME WHAT MAY, GARNER TO HAVE WIFE SECRETARY

## Speaker's Social Status No Thrill to Her.

By GENEVIEVE FORBES HERRICK.
[Chicago Tribune Press Service.]

Washington, D. C., Nov. 10.—[Special.]—For 29 years Mariette Garner has sat in her husband's outer office and made appointments for Tom or Dick or Harry to see Representative "Fighting Jack" Garner of Texas. But this afternoon it was she who sat in the inner office, and it was Jack who appeared at the door of the outer room and said:

"Etta, a newspaper woman just called up; wants to interview you. I told her tomorrow at ten; is that O. K.?"

MRS. MARIETTE GARNER.
[A. P. Photo.]

Mrs. Garner nodded; that was official. Then she smiled; that was marital.

And then she went back to the interview she was giving.

For today, upon her arrival from her Texas farm, the woman who is very likely to succeed Alice Roosevelt Longworth in Washington official aristocracy, was busy being interviewed and photographed.

**Will Keep Secretary Job.**

Of course the question everybody asked was this:

"If your husband is elected speaker of the house will you continue to be his secretary?"

And her answer was a triumphant: "I certainly will."

Then she expanded her statement.

"I have been my husband's secretary for 29 years. I came down here with him his first term. I have worked with him, progressing from the trivial duties of a brand new congressman to the wide and complex responsibilities of the minority leader. For many years I was his sole secretary. Why, I couldn't possibly give up the work now, and I have no intention of doing so."

But what about the demands of society?

Mrs. Garner tossed her head in quite a businesslike way, and then smiled until a very unbusinesslike dimple lingered in her cheek. Then she gave her analysis of the situation.

"One doesn't have to play the society game in this town, even if one is in official life. That was proved conclusively by Mrs. Longworth herself. She wasn't her husband's secretary. But she had her own interests and she didn't waste her time going through empty social gestures. She'd rather wheel Paulina around the block than drink tea with a lot of people she didn't really know. She had her own friends and she preferred to visit with them than to leave thousands of cards at hundreds of strange doorways. That's the way I feel about it, too."

Being your husband's secretary doesn't give you a great deal of spare time; that is, not if you work at the job the way Mrs. Garner does.

**Arrives at 7:30 A. M.**

"We live at a hotel," she explained. "I have found that I couldn't be an efficient secretary and try to keep up a house. Our only child is married and so I have no family demands. I get up early, walk a mile and a half from the hotel to this office, every morning at seven thirty."

"What?" the interviewer interrupted.

"Yes, exactly at 7:30 you see me putting my key in that door. You see, Mr. Garner eats breakfast and I don't. So I get here, sort the mail, and have everything ready for Mr. Garner when he arrives."

Any social glamor that may ensnare the newcomer has long worn away in her case.

"You see, when we first came here I did not have much to do; you know a young congressman doesn't have much work. So when friends from home would come here and want to go places and see fine houses I'd go to receptions with them. I saw a lot of beautiful homes and lovely pictures. But now all I do is work."

Asked about the important gallery box that will be hers if her husband is speaker, Mrs. Garner believed that she might follow her old custom of slipping into an obscure seat at the back so she could slip out "when the debate gets too long drawn out, and I have to get back to work."

# FIND THREE DETROIT GANGSTERS GUILTY OF MURDERING THREE

Detroit, Mich., Nov. 10.—[Special.]—Raymond Bernstein, Harry Keywell, and Irving Milberg, members of the once powerful Purple gang of racketeers and terrorists, were found guilty today of first degree murder for the Collingwood Manor slayings, where three men were slaughtered in a room, and will be sentenced to life imprisonment.

A verdict of guilty was returned by a recorder's court jury amid confusion and excitement in which women relatives and friends of the three defendants screamed hysterically.

The verdict was returned an hour and 37 minutes after Judge Donald Van Zile had given the case to the jury for deliberation.

# MEDICAL GROUP CITES HOSPITAL AS UNETHICAL

The Henrotin hospital and nine other medical organizations are accused of unethical advertising methods in a report of the public relations committee of the Chicago Medical society made public last night.

The report was submitted to the council of the medical society, which adopted it and voted unanimously to invite responsible heads of the ten organizations cited to appear before the public relations committee to explain their methods of publicity and promotion.

Organizations cited in addition to Henrotin hospital were North Side Health center, 2551 North Clark street; Wicker Park Medical center, 1530 North Damen avenue; Garfield Park Medical center, Washington boulevard and Homan avenue; Rogers Park Community hospital, 6970 North Clark street; Elmwood Park Health clinic, 2547 North 76th avenue, Elmwood Park; South Moor Health center, 67th street and Stony Island avenue; Medical Service association, 801 Milwaukee avenue; Chicago Medical institute, 5034 Broadway; Uptown Health center, 4552 North Clark street, and International Medico-Legal association, 230 South Wells street.

**Report of Committee.**

"Your committee considered the relation of the medical profession to the clinics, hospitals, groups, health centers, and welfare organizations, both for profit and not for profit, which are springing up all over the city," the report stated.

"These organizations are freely advertising their wares through cards, handbills, and community papers, although their medical sponsors in certain cases are members in good standing of the Chicago Medical society.

"It is the sense of the committee that these groups, by their constantly increasing numbers and their manifestly unethical methods, offer a problem which the society must meet through the formation of new principles which will cover a majority of these conditions."

**Seeks Plan of Action.**

"Our committee feels abundantly able to cope with this situation, but hesitates to encroach upon the prerogatives of the coördinate body. Therefore the council is hereby invited to appoint a subcommittee of two or more to coöperate with a corresponding section of the public relations committee in formulating principles by means of which such wayward groups can be governed."

The report was signed by Drs. Charles B. Reed, R. W. Kline, William C. Nordholz and George S. Apfelbach. Considerable surprise was evoked by the citation of the Henrotin hospital, whose chief surgeon, Dr. Malcolm L. Harris, is chairman of the state medical board and a former president of the American Medical association, as well as the Chicago Medical society.

## *Found Shot to Death in His Bed in Hotel*

Leo H. Rubsam, 36 years old, was found shot to death last evening in his bed in the Shercombe hotel, 4035 Sheridan road. The supposed suicide was discovered after hotel employes

# *PASTOR, OUT FOR CONGRESS, RAPS VOLSTEAD LAW*

Freeport, Ill., Nov. 10.—[Special.]—That neither temperance nor prohibition can be effectively promoted through the Volstead act is the belief of the Rev. Edward S. Nicholas, Methodist pastor at Oregon, Ogle county, who has announced his candidacy for the Democratic nomination for congress, Fifteenth district. He believes the law should be amended.

Mr. Nicholas gave up the practice of law to enter the ministry and has held pastorates at Freeport, Sycamore, and Mount Morris.

He announces he is "an old fashioned Democrat" and proposes to "stand on the platform that will be adopted by the next national Democratic convention."

**KIDNAPED WITNESS, CHARGE.**

John La Barba, 23 years old, was arrested yesterday and charged with being one of three men who kidnaped and shot Harvey Clark, Negro garage attendant, who was a witness against La Barba in an automobile theft case.


BLENDS WELL WITH MIXED DRINKS

Made in France since 1802. A delightful flavouring syrup for manifold uses.

Adds just the right touch to cocktails and punches. Try it for your next party.

You will regret accepting any substitute for Nuyens — the favorite of two continents.

"NUYENS" GRENADINE

At the best grocers

Sole U. S. Agents, H. H. Dorf & Co., Inc., N. Y.



Subscribe for The Tribune



MANDEL BROTHERS

a store of youth — a store of fashion — a store of moderate prices*

*Copyrighted

*An Armistice Day Special—and a Big Hit with Every Boy!*

Boys' Genuine Lamb Fur Jackets!

*Koko* will be here today to meet all his little friends on the 6th Floor.

*Trimmed in Horsehide—Just One of Many Unusual Values on the Sixth Floor!*

$12.95

Live boys think these jackets are keen! They're of lambskin with genuine horsehide sleeves and trim; zipper down the front and two big muff pockets. Lined with soft, warm velour. Sizes 8 to 20. They're great values!

Coats Collared with Raccoon

*That Win All Popularity Votes!*

$22.95

The huge soft raccoon collars on these warm fleece coats make them tremendously popular for school and dress wear. Mothers like their low price, too! In sizes 8 to 16, in brown, green, navy.

Lacy tweed coats with full shawl collar of raccoon also at this price.

Sweater and Wool Skirt

*An Ideal School Outfit*

$1.75 *each*

An ideal outfit for school is one of these wool Telga cloth skirts and matching slipon sweaters, in brown, navy, green or red. Sweaters, sizes 7-14; skirts, 10-16.

*Wool Jersey Blouses Special, each, $1.95*

Boys' Sport "Longies"

$2.75

The newest thing in collegiate apparel; corduroys, cheviots, herringbones, in high waistband or English slack style. Every pair worth much more! Sizes 12 to 20. Greys, tans and blues!

Sweaters to Match

$1.75

Heavy, warm, all wool slipovers in colors to match these sport trousers; crew or V necks. Sizes range from 28 to 36.

*Have You a* Suede Cloth Pullover

Everybody's wearing one! In red, blue, green and tan. Sizes 6 to 18, just 89c

Smart Shoes Low Priced!

*Every Pair Worth Far More!*

For the Junior Miss, these smart new oxfords of elk, two-tone tan or black; in all sizes from 3 to 7. $3.95

For Boys and Girls, these sturdy high shoes in patent leather, tan or smoked elk, sizes 8½ to 12. Oxfords, 8½ to 3. $2.95

Dolly and Wardrobe

The dolly is 15 inches high and comes in a wardrobe box with a whole outfit of pretty clothes, seven extra pieces, all for only $2

*Mandel's Individual Shops for Youth—Sixth Floor.*



Again Thor leads!

Thor

MADE IN CHICAGO

THE WASHER WITH THE GOLDEN BOWL

it's new!
it's different! . .
it's years ahead of all other washers! . . . .

DON'T be satisfied with any washer — don't buy any washer — until you have seen this Thor. It's the greatest improvement in washing machines since women discarded washboards. No more wringing — no more spinning. No torn-off buttons. Gentle air pressure dries your clothes. Only Thor has this exclusive feature.

**How it works**

Wash in six minutes. Put the entire load in the Golden Bowl—shut the lid—push the lever—and compressed air gently forces out *all* of the excess moisture in eighty-five seconds. Isn't that simple?

SPECIAL

Extra liberal trade-in allowance to introduce this new washer. Your old machine is worth more with Thor.

ONE DOLLAR EIGHTY FIVE CENTS PER WEEK · SMALL DOWN PAYMENT

PHONE FOR FREE TRIAL

ALL STORES (except loop) OPEN EVERY EVENING

Thor ELECTRIC SHOPS

DIRECT FACTORY STORES . . . HURLEY MACHINE CO.

202 S. WABASH (JUST SOUTH OF ADAMS) WABash 7945

(AMERICA'S MOST BEAUTIFUL WASHING MACHINE STORE)

4025 W. Madison SACramento 0400 | 2610 Milwaukee ALBany 2124 | 1950 Lawrence LONgbeach 6228 | 714 E. 79th St. VINcennes 6016 | 3004 Lincoln Ave. BUCkingham 0900

4831 S. Ashland BOUlevard 6610 | 9457 S. Ashland BEVerly 6340 | 4421 Milwaukee KILdare 5089 | 6051 S. Halsted NORmal 0224 | 1612 E. 79th St. SOUth Shore 2914

EVANSTON 1021 Sherman UNIversity 4646 | WAUKEGAN 226 N. Genesee ONTario 6812 | OAK PARK 118 N. Marion VIllage 5158 | 5140 W. Madison AUStin 1847 | BERWYN 6241 W. 22nd BERwyn 4636 | HAMMOND 5259 Hohman Av. HAMmond 6086 | MAYWOOD 9 N. 5th Ave. MAYwood 811

## A Rainbow Garden of Giant Tulips

70 Bulbs $2

Seven Each of Ten Varieties Embracing These Rainbow Colors: Red Pink Rose Lilac Violet Scarlet Bronze Salmon Crimson Orange

THE greatest value in the history of our famous Rainbow Tulip collection is yours this year. We offer SEVENTY BULBS, seven each of ten different varieties of May-flowering Darwin, Cottage and Breeder classes, postpaid to 300 miles for $2. These are imported bulbs of a special home garden grade of flowering size for outdoor planting, though not recommended for forcing. They were especially selected for this offer by our Dutch growers, who supply the highest quality bulbs for our florist and private estate trade. Each of the ten varieties included in this collection is one of the finest in its class. Two dollars never bought more of beauty

**Beginner's Bulb Collection, $1**

To introduce to you the variety and beauty of forcing flowering bulbs we will send the following, all of first quality: 6 Crocuses, 6 Daffodils, 6 Grape Hyacinths, 6 Early Tulips, and 6 May-flowering Tulips—30 bulbs in all—for $1.00.

**3 Peonies, postpaid, for $1** One double white, one double pink and one double red, unnamed.

T. Vaughan's Seed Store
10 W. Randolph St., Chicago

Enclosed is $.....for which send me items checked below:
☐ Rainbow Garden of Tulips, 70 bulbs for $2
☐ Beginner's Bulb Collection, 30 bulbs, $1
☐ 3 Peonies for $1
Name .....
Address .....



## DRY CLEANING

WE GUARANTEE ABSOLUTELY AGAINST SHRINKAGE
Dress, Coat, Men's Suits, Topcoats, 12 Ties
Cleaned—Pressed—Finished
79c
Fire Insurance—Cash and Carry
WE CALL FOR AND DELIVER ANY SIX GARMENTS AT $4.50
Gloves Cleaned, 15c Per Pair
Men's Hats, 90c
Established 31 Years
220 SO. STATE ST.—ROOM 814
Consumers Bldg. Wabash 8011
These Prices Prevail at Loop Store Only


# AMERICAN GIRLS' SCHOOL IN CHINA SHELLED IN RIOT

## Mob Battles Police in New Tientsin Outbreak.

(Continued from first page.)

troops in the Anganchi-Tsitsihar area and is evincing an undoubted intention to defend his position.

This district is a few miles north of the Nonni river, from which the Chinese forces were driven a week ago by the Japanese after a three day battle.

These 10,000 Chinese soldiers, the Japanese reports said, are rapidly being reinforced by other Chinese troops from the east and west along the Chinese Eastern railway, in which Russia owns a half interest.

Fifteen miles to the south of the Chinese concentration the Japanese forces, sent to guard engineers repairing the Nonni river bridge, are entrenched. There were no further clashes today between these opposing armies and the Japanese said they had no intention of sending further reinforcements to the Nonni district, unless the Chinese attack. The Japanese headquarters here said it had no information regarding reports yesterday that Gen. Ma had declared war on Japan.

Although it is now less than a week before the date set by the league of nations council for the evacuation of the Japanese forces, there is no evidence here that the Japanese intend to comply.

Japanese civilians, including the strong Reservists' association, which has branches throughout South Manchuria, are holding meetings at which they are urging Tokio to stand firm and not permit outside interference. Japanese residents of Mukden are planning a huge demonstration, with parades and fireworks, on Nov. 15.

**Japan Accuses Chang.**

A report from headquarters of Gen. Shigeru Honjo, Japanese commander, today accused Marshal Chang Hsueh-liang, governor of Manchuria, who was driven out by the Japanese in September, of engineering guerrilla warfare against the Japanese lines of communication, the guards for which are now depleted due to the concentration of Japanese troops in the Nonni district.

A new independent government, entirely separated from China and supported by the Japanese, was inaugurated for the province of Liaoning (Fengtien) here today. The new régime is headed by Yuan Chin-kai, retired Chinese official. About 80 persons, half Japanese and half Chinese, attended the ceremony.

Yuan Chin-kai delivered the chief address, which was translated into Japanese. This was followed by addresses by a number of Chinese, Manchurians and Mongolians and two Japanese. One of the latter was a staff officer at Gen. Honjo's headquarters.

The speeches of the Manchurians bitterly attacked the late régime of Chang Hseuh-liang, which they attacked on grounds of exorbitant taxation and corrupt courts.

No Chinese flags of any description were in evidence and all pictures of Dr. Sun Yat-sen, founder of the Chinese republic, and Chank Hsueh-liang had been removed.

It was reported today that orders have been placed for the old imperial Dragon flag, which will shortly be unfurled at the headquarters of the new regime.

**Canton Seeks Deal with Tokio.**

TOKIO, Nov. 10.—(AP)—Japan today took under consideration a proposal to unite with the opposition Chinese government at Canton to bring about a final settlement of the Manchurian conflict. The proposal came from Eugene Chen, former foreign minister, member of the Chinese military mission to the United States in 1917 and member of the delegation at the Versailles conference.

The purpose of his plan would be to expel "the greedy and meddlesome war lords" from Manchuria. He would permit Japanese troops to remain there to maintain peace and order, and would set up a high commissioner to administer the province.

# NEW PROVINCIAL HEAD IN MANCHURIA TELLS OF FEARS OF JAPAN

*In connection with the inauguration in Mukden yesterday of a new government of Liaoning province (called Fengtien province by the former régime and so named on all maps), the following dispatch sent from Mukden by courier on Nov. 2, is of interest. The dispatch was cabled from Shanghai:*

[Chicago Tribune Press Service.]

MUKDEN, Nov. 2 [relayed via Shanghai by messenger because of Japanese censorship].—Yuan Chin-kai, aged retired Chinese official, who was induced to assume the chairmanship of the local peace and order committee following the Japanese occupation, declared today that he would rather submit to arrest, even evacuation, than accept a Japanese invitation to become head of an independent Manchurian government.

Yuan said Gen. Shigeru Honjo, Japanese commander in chief in Manchuria, had repeatedly pressed him to head the new régime under Japanese auspices. Gen. Honjo's last attempt was made on Oct. 31, when the Japanese general tried to induce Yuan to remove his office to the Fengtien provincial headquarters, thus conveying the impression that a new government had been formed, but Yuan again refused.

Yuan declared he had accepted the chairmanship of the local peace and order committee in order to prevent complete chaos, which would have menaced the lives and properties of local Chinese because of the collapse of the Chinese government after the Japanese occupation. He said he realized his action is likely to be misunderstood by the Chinese people, but he is determined to die rather than head a new régime which would ultimately lead to a Japanese protectorate similar to that in Corea.

# CHINA THREATENS TO BUILD ARMY AND FIGHT JAPAN

## Tells League She Will Wreck Arms Parley.

BY EGBERT SWENSON.
[Chicago Tribune Press Service.]

GENEVA, Nov. 10.—The Chinese dragon woke up with a start tonight, blowing fire from both nostrils.

In a brief note to the league of nations that had the ring of an ultimatum, she delivered a flat threat to upset the international disarmament conference next February and make it her "chief national task to build up a powerful army to protect herself against aggression" unless the league justifies its purpose as a "bulwark of peace and international justice on which law abiding nations can rely for safety."

The note also said China will refuse to respond to the league's recommendation for a one year's truce in armaments until the Japanese evacuate Manchuria.

**Fate of Parley at Stake.**

"The fate of the arms truce and the disarmament conference itself depends on the outcome of the present Manchurian conflict before the league," the Chinese note declared.

This adds a new complication to the already complicated muddle of the armaments truce. The secretariat to save its life cannot say whether the truce which was to go into effect on Nov. 1, is in force or not on account of the reservations made by the countries who have sent in their answers accepting it in principle. Practically all the powers conditioned their observance of the truce on the adherence of neighboring powers. Thus, until China adheres neither Russia nor Japan considers its acceptance binding. And until Russia observes the truce, Poland cannot, which means that Germany cannot, which, of course, releases the French.

A second communique from the Chinese delegation tonight called the flotting at Tientsin "a further step in the policy of the Japanese authorities for suborning the dregs of the Chinese population in order to foment revolt against the Chinese government."

**Japan Files Two Notes.**

Two Japanese notes also were made public tonight, which, without attempting to justify the progressive invasion of northern Manchuria, complain of the disparity in size between the Japanese and Chinese forces facing each other. One note concludes with this warning: "If the Chinese are tempted by the disproportion of effectives to venture acts of war a dangerous situation may arise."

A member of the Chinese delegation said tonight that China will not invoke Article XV. of the league covenant, which is based upon a state of war and calls for punitive measures against the aggressor, before the reconvening of the council in Paris Monday, since she is waiting to see if the council itself will not take that step.

From reliable sources close to the Japanese it is learned that if Article XV. is invoked Japan will quit the league.

**Japan Rebuffs U. S. Move.**

[Chicago Tribune Press Service.]

Washington, D. C., Nov. 10.—Another American peace move in the orient came to naught today when Katsuji Debuchi, the Japanese ambassador, called at the state department and advised Secretary of State Stimson that his government stood pat on its policy of refusing to withdraw its troops into the railroad zone until China agrees to respect Japan's treaty rights in Manchuria.

The information, passed on to the state department in an aide memoire, constituted Japan's reply to the representations for peace made a few days ago by W. Cameron Forbes, American ambassador to Tokio. Ambassador Forbes is understood to have again urged Japan to withdraw her troops to the South Manchuria railroad zone before beginning direct negotiations with China.

# WIFE ASKS WRIT TO PART HUSBAND AND HIS TYPIST

An injunction restraining her husband from seeing his stenographer was sought yesterday by Mrs. Helen J. Belke, 1343 North Mansfield avenue, when she filed a bill for separate maintenance in the Circuit court.

The husband, William E. Belke, owns an electrotyping plant at 321 South California avenue. His wife charges that the stenographer, Miss Lilliam Morkoff, 1516 South Kildare avenue, went to work for him in 1925, but it was not until October, 1929, when she entered her husband's office and found them in a "hugging and kissing act," that she suspected them of wrongdoing.

She filed a bill for separate maintenance in December, 1929, and was given $50 a week temporary alimony. Her husband effected a reconciliation last June, but left her after ten days, Mrs. Belke charges. She asked custody of two children, William, 9 years old, and Ralph, 6 years old.

**MESSENGER ROBBED OF $643.**

A well dressed bandit robbed John McKissic, 33 years old, 3549 South Park way, a messenger for the Onira cafeteria at 231 South Wabash avenue, of $643 yesterday at East Madison street and Wabash avenue. He was on his way to the bank with the cafeteria's money.


OPTIMISTS say, "Raleighs are without doubt the finest cigarettes the world has ever known." Pessimists say, "It's a good cigarette." We say, "Try a Raleigh."

Wrapped in Moistureproof Cellophane
*Plain and Cork tip*

19-23 N. STATE ST. CHAS·A·STEVENS·&·BROS

Thrills for Lovers of Stevens Lingerie!

Six NIGHTROBE Styles
Two PYJAMA Styles

the most divine bargains for

$5

Satin and French finish Crepe de Chine with imported laces and hand-run Alencon Lace!

PASTEL COLORS

SECOND FLOOR

AUTO PARKING SERVICE WABASH DOOR MODERATE CHARGE

*Somebody wants you with them*

# THANKSGIVING DAY

## Greatly reduced coach fares!

*(less than one way fare for the round trip)*

Tickets good going after 3:00 a.m. Wednesday, Nov. 25, and on all trains Thursday, Nov. 26. Return limit Sunday, Nov. 29.

**TYPICAL FARES FROM CHICAGO**

| | | | |
|---|---|---|---|
| Akron, Ohio | $ 9.20 | Lansing, Mich. | $ 6.00 |
| Adrian, Mich. | 5.70 | Lima, Ohio | 5.65 |
| Battle Creek, Mich. | 4.45 | Litchfield, Ill. | 6.25 |
| Benton Harbor, Mich. | 2.65 | Louisville, Ky. | 8.10 |
| Buffalo, N. Y. | *13.00-*14.15 | Mansfield, Ohio | 7.95 |
| Canton, Ohio | 9.95 | Muskegon, Mich. | 5.25 |
| Cincinnati, Ohio | 7.70 | New Castle, Pa. | 11.50 |
| Cleveland, Ohio | *8.45-*9.20 | Niagara Falls, N. Y. | 13.80 |
| Columbus, Ohio | 8.45 | Parkersburg, W. Va. | 12.65 |
| Danville, Ill. | 3.35 | Pittsburgh, Pa. | 12.70 |
| Dayton, Ohio | 7.20 | Port Huron, Mich. | 8.95 |
| Decatur, Ill. | 4.60 | Salamanca, N. Y. | 13.50 |
| Detroit, Mich. | 7.40 | South Haven, Mich. | 3.60 |
| Erie, Pa. | *10.90-*11.85 | Springfield, Ohio | 8.20 |
| Evansville, Ind. | 6.75 | Taylorville, Ill. | 5.45 |
| Flint, Mich. | 7.35 | Terre Haute, Ind. | 4.50 |
| Fort Wayne, Ind. | 4.00 | Toledo, Ohio | 6.35 |
| Grand Rapids, Mich. | 5.00 | Wheeling, W. Va. | 12.50 |
| Indianapolis, Ind. | 5.00 | Youngstown, Ohio | 11.00 |
| Lafayette, Ind. | 3.25 | Zanesville, Ohio | 10.05 |

*According to route

For correspondingly low fares to intermediate points in Illinois, Indiana, Michigan, New York, Ohio, Pennsylvania and West Virginia consult ticket agents of the railroads listed below:

| | | | |
|---|---|---|---|
| BALTIMORE & OHIO | WABash 2211 | MONON ROUTE | HARrison 3303, HARrison 9830 |
| BIG FOUR ROUTE | WABash 4900 | NEW YORK CENTRAL | WABash 4900 |
| C & E I | WEBster 4343, HARrison 9830 | NICKEL PLATE | WABash 2780, WABash 3200 |
| ERIE RAILROAD | HARrison 4160, HARrison 9830 | PENNSYLVANIA | CENtral 7200 |
| GRAND TRUNK | RANdolph 8770, HARrison 9830 | PERE MARQUETTE | WEBster 3900, HARrison 2393 |
| MICHIGAN CENTRAL | WABash 4900 | WABASH RY. | HARrison 4500, HARrison 9830 |

TRAVEL IN COMFORT AND SAFETY—BY RAIL

Photograph by Autrey Hollywood, 1930

# "YES—I am 39 years old!"

says

## IRENE RICH

IRENE RICH and her two daughters (left to right) Frances, 20 years old, Jane (in background), 14, their mother, 39! (In the circle) A recent photograph of Miss Rich.

*This charming screen star tells how Hollywood keeps the lure of smooth, youthful skin*

I DON'T mind confessing it a bit," says Irene Rich with her warm, irresistible smile. "I really am thirty-nine years old!

"A screen star never worries about birthdays, you see, as long as she doesn't *look* old. To hold her public—to face the cruel test of the close-up—she must keep the fresh loveliness of youth.

"That is why in Hollywood we guard complexion beauty above all else. Any woman who wants to keep her charm right through the years should keep her skin always soft, smooth, youthfully aglow."

*How* does this lovely star guard complexion beauty? Just as so many other Hollywood actresses do—605 of the 613 important ones!

*"I use Lux Toilet Soap regularly," she says, "and have for years."*

For every type of skin, Hollywood will tell you, this fragrant, delicately white soap is the perfect complexion care. Surely *you* will want to try it!

## Lux Toilet Soap 10¢

*The caress of dollar-a-cake French soap*



**How One Woman Lost 20 Pounds of Fat**

Lost Her Double Chin
Lost Her Prominent Hips
Lost Her Sluggishness

Gained Physical Vigor
Gained in Vivaciousness
Gained a Shapely Figure

When your vital organs fail to perform their work correctly—your bowels and kidneys do not throw off that waste material—before you realize it—you're growing hideously fat!

Take one half teaspoonful of KRUSCHEN SALTS in a glass of hot water every morning—go light on potatoes, pastry, fatty meats and sugar—in 3 weeks get on the scales and note how many pounds of fat have vanished.

Notice also that you have gained in energy—your eyes sparkle—you feel younger in body—keener in mind. KRUSCHEN will give any fat person a joyous surprise.

Get an 85c bottle of KRUSCHEN SALTS—from any leading druggist anywhere in America (lasts 4 weeks). If this first bottle doesn't convince you this is the easiest, safest and surest way to lose fat—if you don't feel a superb improvement in health—so gloriously energetic—vigorously alive—your money gladly returned.

E. Griffith Hughes, Rochester, N. Y.



**FIVE BUSES DAILY TO MILWAUKEE**

$2.00 one way
$3.00 round trip

TWICE DAILY TRANSCONTINENTAL SERVICE

| From Chicago | One Way | Round Trip |
|---|---|---|
| Los Angeles | $39.50 | $71.00 |
| Portland | 42.00 | 76.00 |
| Omaha | 11.50 | 19.50 |
| Twin Cities | 8.00 | 14.40 |
| Kansas City | 8.00 | 14.40 |

12 S. La Salle St.
Phone State 2250

UNION PACIFIC LINES — CHICAGO & NORTHWESTERN STAGES



HOTEL PEARSON
A CULTURED HOTEL-HOME
190 E. PEARSON ST. CHICAGO


Subscribe for The Tribune

Subscribe for The Tribune

## ...AL VALUATION ...R TAXES CUT AS ...THERS ADVANCE

### ...tizens' Bill Increased by Assessment.

BY OSCAR HEWITT.

...eneral taxes in Chicago and Cook ...unty are still climbing skyward. The ...ty tax bill, for the tax year of 1930, ...ayable Jan. 1, will be higher than the ...ast one.

...he taxing officials have found more ...roperty to assess. This was shown ...esterday when the assessments of ...he board of review and those of the ...state tax commission were totaled to ...ind the total tax valuation of the ...ounty.

...hese officials have boosted the ...alue of the taxable property $303,-...00,000. They have found a total of ...$4,941,561,600 worth of property to ...put on the tax books as compared ...with $4,637,733,600 for the last assess-...ment year.

**Railroad Values Decreased.**

...As compared with the reappraisal ...made of 1928 the total for the tax year ...of 1930 will be $480,130,000 higher. Of ...the boost in two years $232,000,000 ...has been added to real estate and ...$50,000,000 to personal property. But ...by far the most striking feature of the ...revaluation is this: While real estate ...and personal property valuations have ...boosted $280,000,000 in the eyes of ...the assessing officials in the two year ...period, the value of railroads in Cook ...county has been decreased $18,000,000.

...The assessing officials said that the ...railroads had a value of $604,500,000 in ...1928, but in 1930 the value was set ...at $586,500,000. The major portion of ...the railroad valuation is determined ...by the state tax commission, while the ...value of real estate and personal prop-...erty except capital stock—is fixed by ...the local assessing bodies.

...For assessing purposes railroad val-...uations in Cook county have been de-...creasing since 1927. The drop in ...value between 1927 and 1930, accord-...ing to the assessing officials, has been ...$21,500,000.

**Assessed Values Increase.**

...In assessing taxes the assessing offi-...cials do not use values they have ...placed upon the properties. Instead ...they use an "assessed value," which ...is 37 per cent of the total appraisal. ...A comparison of the assessed values ...of all taxable property for the last ...three years is as follows:

| Year. | Assessed valuation. |
|---|---|
| 1928 | $4,316,530,345 |
| 1929 | 4,464,233,633 |
| 1930 | 4,533,591,490 |

...On the basis of the 37 per cent fac-...tor it appears that the tax valuations ...for the 1930 bills have been increased ...$69,358,712 over those of 1929. In ...comparing 1930 with 1928 the boost ...has been $217,647,855. Those are the ...net gains. In each of those comparis-...ons the railroads, as a separate class ...of property, show a decrease.

**Reductions Are Shown.**

...In 1927 railroad property was val-...ued at $232,132,411. In 1928 it was ...set at $233,613,077. For 1929 it was ...fixed at $221,350,885, and for 1930 the ...figure was set at $218,727,119. The ...tax year of 1930, as compared with ...1927, shows a decrease of $15,395,292. ...The decrease is $6,886,482, as com-...pared with 1928 and $4,623,546 as com-...pared with 1929.

...In contrast with this assessment record on railroads, real estate values have been increased for the last three tax years. When all of the real estate was reappraised by Harry B. Cutmore for 1928 the total value of all lots, lands and buildings was set at $3,836,231,761. For 1929 it was increased to $3,631,262,182, and for 1930 it has been set at $3,659,168,249.

...Personal property values in the same period were set down at $779,046,129 for 1928, at $751,660,765 for 1929 and then increased to $840,642,677 for 1930. ...Of the increase of $177,647,855 in the assessed value of all property between 1928 and 1930 real estate contributed $122,936,581, personal property $61,597,767, while the railroads ...were getting a reduction of $6,886,482.

### 6,668 Tons in 8 Hours, New Coal Record at Mine

...Duquoin, Ill., Nov. 10.—[Special.]—With output of 6,840 tons for eight hours, Fidelity strip mine of the Orient Electric Coal company, west of Duquoin, has just broken its record for the second time within a month.

## ACCEPT RESIGNATION OF FREDERICK TODD, ATTACHE AT HAVANA

Washington, D. C., Nov. 10.—[Special.]—The department of commerce today let it be known that it had accepted the resignation of Frederick Todd, who since 1926 has been the American commercial attaché at Havana, Cuba, and whose departure from the government service follows a series of difficulties which he is said to have had with Harry F. Guggenheim, American ambassador to that country.

His resignation, according to officials of the department, was entirely voluntary and came as a complete surprise. Dr. Julius Klein, assistant secretary of commerce, said that no requests had been received either from the state department or the Cuban government for Mr. Todd's resignation. Friends of Mr. Todd in the department said they were reluctant to see him leave the service and that his decision probably was due to his health.

## URGES THRIFT IN GOVERNMENT TO END SLUMP

Thrift on the part of government in all its divisions was urged last night by John E. Edgerton of New York, president of the National Manufacturers' association, who spoke before the Illinois Manufacturers' Costs association at the Hotel La Salle.

"High cost of government, unnecessary and duplicating bureaus and high taxes," he said, "are now the chief threat to our national recovery. My conviction is that the greatest contribution the government in the nation, in the states and in the municipalities can make toward the restoration of prosperity is to concentrate on reductions in public expenditures.

"The present depression will end, as all others have, when it has run its natural course. Even if the present one does not die of something else, it will soon succumb to the infirmities of old age."

### Young Slayer Arraigned in Killing of Broker

Edward Roehl, 17 years old, who has confessed that he shot and killed E. Russell Thompson, a broker, during a holdup in the Lake Avenue tavern near Glen View on Nov. 24, 1930, was arraigned with two alleged accomplices before Magistrate A. L. Sengstock of Morton Grove yesterday. All are charged with murder. The case was continued at the request of Assistant State's Attorney Jack Baum until Nov. 19. Roehl and the others, Louis Bruneau and Frank Tey, were sent to the county jail.

### Pope Names Maine Bishop Archbishop of St. Paul

VATICAN CITY, Nov. 10.—(AP)—Pope Pius today appointed Bishop John Gregory Murray of Portland, Me., archbishop of St. Paul, Minn., to succeed the late Archbishop Austin Dowling.


## Knock That Cold in a Jiffy

**Relief Now Almost Before You Know It**

If you want quick relief from a cold, go back to first principles and use something you *know* does the business—don't start "trying" a lot of fancy ideas or remedies. Even a "little" cold is too dangerous to take chances on.

Get Hill's Cascara Quinine. A scientific formula made to do ONE THING WELL: *to knock a cold in a jiffy*, not to cure a hundred different things.

Take two tablets now. Then follow directions on box. Drink lots of water, too—that's all. Soon those mean, aching pains in head and body begin to go; the cold breaks up; poisons leave your system. Almost before you know it, you feel like a new person.

If it doesn't do that, your money back. Get a box now. You'll be surprised at the speed with which it works. Costs only a few cents.

**HILL'S** Cascara Quinine Compound


## $200,000 ANNUAL SAVING IS URGED IN FIRE DEPT. PAY

Reductions in rank and pay in the fire department which will save approximately $200,000 a year without decreasing the department personnel were recommended yesterday to Mayor Cermak by J. L. Jacobs, city efficiency engineer.

Mr. Jacobs recommends that fourteen posts, those of division fire marshals, be abolished. Twelve of these men, who rank in the department below the deputy fire marshals, get $4,500 a year, one gets $5,000, and one $5,300. He also recommended that sixty-three fire lieutenants be reduced to the rank of fireman, with corresponding salary reductions from $2,900 to $2,500 a year. The lieutenants concerned, it was reported, are those assigned to the fire prevention bureau.

Most of the savings proposed would be effected by reducing fire engineers, who get $2,280 a year, to the rank of firemen, at $2,500. The fire engineers, of whom there are about 300 in the department, drive engines to fires and then operate the pumps which are connected to the motors. The rank, it was said, is a survival of the days of the old horse drawn steam pumpers.

### 125 Bushels of Apples Are Stolen from Orchard

Vincennes, Ind., Nov. 10.—[Special.]—Thieves drove up to the orchard packing shed of B. F. Nesbitt and loaded 125 bushels of apples into a truck and drove away today. Persons driving by presumed the fruit was being bought. It is the largest theft of its kind ever reported here.

### British Jobless Total Drops Fifth Successive Week

LONDON, Nov. 10.—(AP)—The number of unemployed in Great Britain has decreased for the fifth week in succession, government figures showed today, and totaled 2,710,944 on Nov. 2. This figure is 15,148 under the preceding week, but 447,817 over the same week in 1930.

## SUSPECT PICKED OUT BY WIDOW IS FREED IN MURDER

Dominick Panatelo, 22 years old, 1102 South Paulina street, was acquitted by a jury before Judge Prystalski last night of the murder of Patrick Costello, who was shot to death last March 28 by one of two robbers in a holdup of his soft drink parlor at 414 West 79th street.

After the funeral, the widow, Alice Costello, 8101 Vincennes avenue, visited the police showup every Sunday until finally she picked Panatelo out of a crowd and identified him as the slayer. He had been arrested on a robbery charge. On the witness stand Mrs. Costello repeated her identification. Three other witnesses of the killing were uncertain. Panatelo claimed he was visiting his cousin, Jenny Panatelo, the night of the murder. The jury retired about 6:30 p. m. and brought in a verdict at 10 o'clock. Panatelo was rearrested and returned to the county jail to return to trial before Judge Prystalski next Monday on one of three robbery charges.

## WEALTHY DEPUTY EXPELLED FROM SPANISH CORTES

MADRID, Nov. 10. — (AP) — Juan March, one of Spain's richest men, lost his seat in the constituent assembly tonight by a vote of 191 to 4, following charges of bribery. It was alleged that he attempted to buy protection from the responsibilities commission investigating allegedly illegal business dealings under the dictatorship of the late Gen. Primo de Riviera.

It was the second time within a week that the assembly expelled one of its members. Emiliano Iglesias, leader of the Radical Republican party, was expelled last Friday on suspicion that he had acted for March in allegedly offering to buy information from a member of the commission.

March failed to attend the secret session of the assembly which voted to expel him.

**"GYPSIES" ROB MAN.**

Ledora, Ind., Nov. 10.—[Special.]—Three bandits, two of whom were dressed as women gypsies, held up C. C. Klusseman in this town today and robbed him. The three then escaped in a sedan.


Spend Twenty Minutes

Call for Sight Test

THERE IS NO CHARGE

Open Till 9 P. M.

**SCHULTE** Glasses in Sixty Styles $5 to $30

136 N. State 17 W. Madison 133 W. Madison 139 S. State 118 S. Dearborn


The Chicago Tribune Is the World's Greatest Newspaper


# This Saturday...the New Buick Eight

# BUICK'S GREATEST ADVANCEMENT PROGRAM

# New Vital Improvements

## featuring the Wizard control

### Greatest Achievement since the Self-Starter

You will want to examine every one of the following vitally important features in Buick's four new series of eights—at new low prices, $935 to $2055, f. o. b. Flint, Mich. These new eights, embodying the finest improvements in Buick history, are destined to surpass even Buick's great present record of winning four times the demand of any other eight in its price range.

1 *The Wizard Control*—greatest achievement since the self-starter, combining three great new features—New Automatic Clutch, New Free Wheeling, New Silent-Second Syncro-Mesh Transmission—imparting wonderful new ease and pleasure to driving.

2 *New Automatic Clutch*—a vital feature of Wizard Control making possible swift, easy shifting of all gears—first, second, third and reverse—without using the clutch pedal.

3 *New Free Wheeling*—always under positive control: Instantaneous change from Free Wheeling to Conventional Drive or vice versa at the will of the driver.

4 *New Silent-Second Syncro-Mesh Transmission*—imparting a truly silent second speed, and permitting acceleration up to 40 miles an hour and more before shifting to high.

5 *Newly-Styled, Newly-Beautified Bodies by Fisher*—longer, lower, more luxurious—modernized throughout—the most beautiful Buick bodies ever created.

6 *New Valve-in-Head Straight Eight Engine* (High Compression optional without extra cost)—providing an entirely new order of fleet, smooth, virile performance.

7 *New Ride Regulator*—a wonderful new comfort factor, permitting such precise adjustment of shock absorbers that the driver may choose his ride to meet road conditions, number of passengers and car speed. (Available on models 52-56 and 32-57 at extra cost.)

8 *New Longer Wheelbases, Series 32-80 and 32-90*—increased to 126" and 134" respectively—bodies on series 32-50 also made more spacious.

9 *New Engine-Oil Temperature Regulator*—an important engineering development pioneered by Buick, now even more efficient because self-draining—standard on all Buick models.

10 *New Improved Fuel System*—entire system, including carburetor, gasoline pump and gasoline line, re-designed to assure finest performance even with lightest fuels.

11 *New Improved Starting*—prompter, surer response, even in coldest weather—12 to 20% increase in battery capacity and 27% increase in starting gear ratio.

12 *Ten Degrees Increase in Cooling*—providing ample cooling capacity to meet the high speeds of these powerful new Buicks under all weather conditions.

13 *New, Modernized Instrument Panel*—with complete visibility of all instruments; large built-in convenience compartment (with special lock and key) for storing valuables; both direct and indirect lighting.

14 *New Vacuum Pump*—assuring positive windshield wiper action under all conditions, whether the throttle is wide open, partially open or closed. (Available on Series 32-50 models at slight extra cost.)

15 *Five Demountable Wire or Wood Wheels*—standard equipment, adding greatly to appearance of cars, all interchangeable on same hubs and carriers. (Available on models 52-56 and 32-57 at extra cost.)

16 *New Anti-Rattle Spring Shackles*—automatically adjusting themselves to wear, adding greatly to riding comfort and quietness throughout life of cars.

17 *New Improved Air Intake Silencer*—another vital feature pioneered by Buick, now developed for still greater silencing and increased air cleaning capacity.

18 *New Hood with Door-Type Ventilators*—providing increased ventilating efficiency and lending an added touch of smartness to appearance of cars.

19 *New Smaller Wheels with Larger Tire Sections*—giving much greater traction surface, improving appearance, enhancing the lowness and fleetness of Buick design.

20 *New Adjustable Interior Sun Visor*—attractive; easily adjusted; providing full protection from sun glare at all angles.

21 *New Electric Gasoline Gauge*—the most efficient type developed; providing much more accurate measurement; more dependable in every way.

22 *Rubber Pedal Pads*—on clutch, brake and accelerator on all series, and on starter pedal in series 60-80-90, assisting in car operation and enriching front compartment.

23 *New Regulator for Adjustable Full Front Seat*—simpler, more convenient, permitting easy adjustment of seat forward or backward, even with car in motion.

24 *Twenty-Six Luxurious Models*—including coupe-roadsters, coupes, sedans, convertible phaetons and limousine—An Eight with *Everything*—for *Everybody*.

*Together with many other important improvements*

**$50,000 IN AWARDS**

**For the Best Answers to This Question:**

*"Why does the new Buick Eight, at its new low prices, again confirm the Buick pledge: When better automobiles are built, Buick will build them."*

First Prize, $25,000

Second Prize, $10,000 Third Prize, $5,000

Forty-six other prizes ranging from $1500 to $100. Contest starts Saturday, Nov. 14th. Ends Midnight, Monday, Dec. 14th. See your Buick Dealer for literature containing full information on the new Buick Eight, as well as complete rules of the contest—this Saturday.

**Chicago Zone Office** **BUICK MOTOR COMPANY** **Wholesale Only**

5025 W. 65th St.

SOUTH SIDE
Jackson Park Buick Co.
7001-13 South Chicago Ave.
(1 block west of Cottage Grove)
7134-36 Stony Island Ave.
Roseland Buick Sales Co.
10952 S. Michigan Ave.
McFarland-Keenan Co.
7647 S. Halsted St.
1243 W. 63rd St.

SOUTH SIDE—(Cont.)
Archer Buick Co.
4400 Archer Ave.
South Chicago Auto Sales Co.
8600 Commercial Ave.
James Levy Motors Co.
2257 S. Michigan Ave.
Paget Buick Co.
Western Ave., South, at 65th St.
Western Ave., South, at 123d St.

WEST SIDE
Lawndale Buick Sales
3552 Ogden Ave.
James Levy Motors Co.
Ogden Ave. at Monroe
West Side Buick Sales Co.
4666 Washington Blvd.
Logan Square Buick Co.
2468-78 Milwaukee Ave.

NORTH SIDE
Western-Devon Buick Co.
6100 N. Western Ave.
Broadway Buick Co.
5701 Broadway
Northwest Buick Co.
3801 Lawrence Ave.
Lincoln Park Buick Sales
2835-41 North Halsted St.

SUBURBAN
Wm. Busse & Son
Park Ridge, Ill.
Oak Park Buick Sales Co.
Madison St., at Euclid Ave.
Oak Park, Ill.
Cicero Buick Sales Co.
5312 W. 22d St., Cicero, Ill.

SUBURBAN—(Cont.)
Peckat Bros. Motor Sales Co.
Roosevelt Rd., at 2d Ave.
Maywood, Ill.
Chicago Heights Buick Co.
1437 Halsted St.
Chicago Heights, Ill.
Heinz Motor Co.
Niles Center, Ill.

SUBURBAN—(Cont.)
North Shore Buick Co.
Highland Park, Ill.
1030 Davis St., Evanston, Ill.
C. G. Wenban & Sons
Waukegan, Ill.
Lake Forest, Ill.
Main Motor Sales
Libertyville, Ill.

The OUTSTANDING BUICK OF ALL TIME

PRODUCT OF GENERAL MOTORS



Here's how—*and Why the*

GENERAL ELECTRIC

HEAT REGULATOR

*controls temperature so accurately*

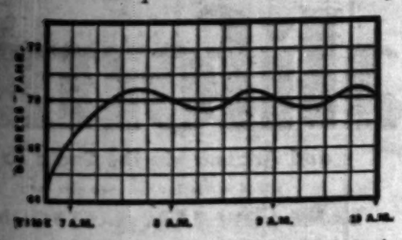


THE chart shows how evenly the General Electric Heat Regulator will control the temperature of your home. Exclusive G-E features tell the reason why.

They make it possible for you to have convenient, steady heat—without more than ½ of 1 degree variation from the exact temperature you select. Regardless of outside weather conditions.

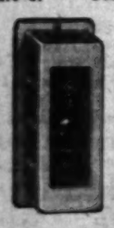

No more fluctuation from overshooting, and undershooting!

Stop in today. Learn what the General Electric Heat Regulator can do for you.

The single-range model sells for $85; the double-range model, with an electric timer for automatic day-and-night temperature-changes, for $125. Prices include installation. Convenient time-payments if you wish.

H. JOHNSTON JENKINS, INC.
DISTRIBUTORS
321 N. La Salle St. Telephone CENtral 1422
or see the local dealer in your own community

# SHOPS... SHOWS.. BUSINESS

right at our door!

The most convenient location in New York....And what a saving it gives you in time and taxi-fares! Just a step from Fifth Avenue and Thirty-fourth street shopping centres....Just a step from Times Square theatres. Just a step from the most thrilling of all sight-seeing adventures in New York: Empire State and its breath-taking views. • Delicious food at famous low prices...marvellously comfortable rooms, each with radio, tub, shower, circulating ice water, Servidor and deep-sleep beds. • All outside rooms, 85% of them at $3.50 to $5. Come and see!

**Hotel New Yorker**
34th Street at 8th Avenue, New York
Ralph Hitz, Managing Director
NEW YORK'S MOST POPULAR HOTEL



# A THREE DAYS' COUGH IS YOUR DANGER SIGNAL

Persistent coughs and colds lead to serious trouble. You can stop them now with Creomulsion, an emulsified creosote that is pleasant to take. Creomulsion is a new medical discovery with two-fold action; it soothes and heals the inflamed membranes and inhibits germ growth.

Of all known drugs, creosote is recognized by high medical authorities as one of the greatest healing agencies for persistent coughs and colds and other forms of throat troubles. Creomulsion contains, in addition to creosote, other healing elements which soothe and heal the infected membranes and stop the irritation and inflammation, while the creosote goes on to the stomach, is absorbed into the blood, attacks the seat of the trouble and checks the growth of the germs.

Creomulsion is guaranteed satisfactory in the treatment of persistent coughs and colds, bronchial asthma, bronchitis and other forms of respiratory diseases, and is excellent for building up the system after colds or flu. Money refunded if any cough or cold, no matter of how long standing, is not relieved after taking according to directions. Ask your druggist. (adv.)

**CREOMULSION**
FOR THE COUGH FROM COLDS THAT HANGS ON


Advertise in The Tribune

# J. M. BECK RAKES FARM BOARD AS SUPREME FOLLY

## Calls for the Burial of Soviet Experiment.

(Continued from first page.)

compromise the fundamental issue. The experiment of stabilizing prices by government speculation would soon end, but the use of the taxpayers' money to enrich professional promoters would never end. However, I am none too confident. When a new bureau once fastens its tentacles on the treasury its hold is like that of a dead hand.

**A Titanic Failure.**

"Tried by the arduous test of experience, this essay in socialism has failed. The farm board sought to minimize speculation and became the greatest speculator in grain and cotton. It sought to stabilize prices and it drove them downward until they are well below the cost of production. It sought to prevent a surplus and only increased surplus. It sought to decrease planting acreage and only increased it.

"It sought to secure orderly marketing and, with the government as the biggest speculator in wheat and cotton with unlimited means, the orderly marketing became disorderly past precedent.

"It sought to prevent depression in agriculture and it has brought about the greatest depression in our history.

"It sought to prevent wasteful methods of distribution and only succeeded in imposing upon the people of the United States at least one-half of the present governmental deficit."

Paying his respects to George Bernard Shaw as the "arch charlatan of the age," Mr. Beck declared:

"The American people have not proceeded so far on the road to Moscow as to have lost their native relish for individualism. They asserted their independence and formed their government in the loftiest spirit of individualism. The constitution can be read in vain for any expression of a power to regimentalize the business activities of the American people.

**Need for Limitations.**

"Our constitution was conceived in the spirit of sleepless jealousy of government. In its limited grant of powers and careful system of checks and balances it proclaimed its belief that government was neither omniscient nor omnipotent. Its founders believed that government was a necessary evil, and that its only function was to do for the individual what the individual could not do for himself.

"Of course, the individual can make mistakes and commit errors, but he can make these stepping stones to a higher destiny. Certainly character can never be builded where, as in Russia, the individual is the abject slave of the state.

"Under this policy of noninterference by government with the self-development of the individual our country became the greatest nation in the world. No better vindication of American individualism could be given than that, with 7 per cent of the world's population we yet have half of its railway mileage, three-fourths of its telephones, and nine-tenths of its automobiles. Certainly no people in all history have enjoyed so great a measure of average comfort.

"We need not fear any comparison between our people, hopeful and untiring, and the Russian people, driven like dumb cattle in the Chicago stockyards, without hope either of the present or the future."

Mr. Beck marked the departure from early individualism to governmental collectivism at about 50 years ago. It was partly the result of the civil war and partly the result of a depression at that time, he said.

"This marked change in the spirit of our people began," he said, "with the creation of the interstate commerce commission. Instead of correcting railway evils by the ordinary processes of criminal law or civil litigation in the courts, the strange delusion arose that all evils could be corrected if only congress created a governmental bureau to manage the railroads. It has now existed for 44 years and it may be questioned whether the commission has not done more harm than good to the railroads and therefore to the public interests."

The recent decision in the matter of increased railroad rates was declared to be "an absolute negation of property rights." He recalled the government deficit of $1,600,000,000 after 32 months of operation under Secretary McAdoo. The shipping board experiment, he said, had brought a deficit of 600 million dollars.

**A Surfeit of Bureaus.**

The establishment of the commerce commission, Mr. Beck said, was "followed by a long series of statutes to create governmental agencies to regulate the business, and even the life, of the individual, until today there are a hundred and fifty such bureaus in the federal government and the scope of their activities ranges from the cradle to the grave."

The "culminating folly," Mr. Beck said, was the farm relief board, and he then asked:

"Where and when is this spirit of bureaucracy to end? Will it never cease until we have wholly destroyed individual initiative? We must take the back track in the matter, or the institutions under which we have grown so great will perish in substance if not in form.

"Time was when the American people entered upon a hazardous war because of a tuppenny tax on a pound of tea, but today they are either indifferent or inactive when greater injustices in government are imposed upon them for political expediency."

**1,500 Attend Dinner.**

James C. Murray, fifty-eighth president of the Board of Trade, was chairman of the dinner. Fifteen hundred guests were present. Walter W. Price of New York was one of the speakers. He, as well as Mr. Beck, called attention to many ways in which this country has strayed from the paths laid out by its founders.

"The result, for which we are responsible," he said, "is shown in the enactment of laws that are at variance with our constitution and which, in many instances, are disregarded and fail to take into consideration the basic principle of common sense, which the great Lord Chatham said must be a conspicuous feature of any bill that would prescribe a law that would procure his vote."

# REDUCE PUNISHMENT OF COLLEGE EDITORS, WOMAN DEAN CRITICS

Greencastle, Ind., Nov. 10.—[Special.]—The board of control of The De Pauw, student publication of the university here, today rescinded its action in suspending Thoburn Wiant as editor of the campus paper. Instead, the board decided Wiant should be suspended only until Dec. 1 and voted to suspend William Lee, managing editor, for two weeks.

The action, due to a contributed article which severely criticized Katherine Alvord, dean of women, placed both Wiant and Lee on tentative probation until the return next month of G. Bromley Oxnam, president of the university, from Japan.

John Millett has been named acting editor of The De Pauw and Elmer Cole will replace Lee.

# LOSS ON LOANS BY FARM BOARD TO BE DEFENDED

## Relief Despite High Cost, Goal of Body.

BY ARTHUR SEARS HENNING.
[Chicago Tribune Press Service.]

Washington, D. C., Nov. 10.—[Special.]—The federal farm board is preparing to defend itself against attacks in and out of congress because of the actual and potential losses of public funds aggregating 225 millions of dollars involved in its current operations under the agricultural marketing act.

Its defense is that it construes the act to mean that congress intended the board to relieve agriculture even if it were necessary to relieve the treasury of the entire 500 million dollar revolving fund. The board contends that it has made a good, though admittedly a costly, beginning in farm relief and that if it is not as extensive as has been hoped for it is all the fault of the world wide economic depression.

**Purpose Is Defined.**

The act declares it "the policy of congress to promote the effective merchandising of agricultural commodities in interstate and foreign commerce so that the industry of agriculture will be placed on a basis of economic equality with other industries and to that end to protect, control, and stabilize the currents of interstate and foreign commerce in the marketing of agricultural commodities and their food products."

This objective is to be achieved, the act provides, by "minimizing speculation," by preventing "inefficient and wasteful methods of distribution," by encouraging and financing the organization of coöperative marketing associations and corporations and by "aiding in preventing and controlling surpluses."

Speaking of the stabilization operations to control surpluses in which almost all of the losses have been incurred the board says it has "interpreted the act to mean that congress counts upon the board not merely to study the problem but to act with vigor when conditions appear to demand action, even at the risk of loss to the revolving fund; and to develop through experience the methods best calculated to attain the objectives of the act."

**Its Loans Least Secure.**

Under the terms of the act, as construed by the board, the loans of government funds it makes are the least secure of all the loans from all sources for the coöperative marketing of farm products. Among the purposes of the loans from the revolving fund enumerated by the act is that of "enabling the coöperative association applying for the loan to advance to its members a greater share of the market price of the commodity delivered to the association than is practicable under other credit facilities."

Commercial banks ordinarily make loans on farm products up to from 50 to 75, sometimes 90 per cent of the value of the security, but for short periods only. The federal intermediate credit banks are authorized to loan for longer periods up to 75 per cent of the value. But the farm board construes the foregoing provision of the law to authorize it to make long term loans up to 90 per cent or more of the value of the product in order to advance a greater share of the market price to producers than they can obtain from either commercial banks or the intermediate credit banks.

**Taxes Secondary Lien.**

In practice the coöperative obtains a loan from a commercial bank or an intermediate credit bank for from 50 to 75 per cent of the value of its commodity, giving warehouse receipts as security. Then the coöperative obtains an additional loan from the farm board up to 90 per cent or more of the value and the farm board takes a secondary lien on the warehouse certificates. If the value of the product declines the farm board calls for additional collateral and if the coöperative is unable to furnish the additional security the farm board sustains a loss. Thus the loans made by the farm board are secondary loans and if the security proves insufficient the government is the first and generally the only loser.

The act provides that farm board loans shall bear the rate of interest "equal to the lowest rate of yield [to the nearest one-eighth of 1 per centum] of any government obligation" except postal savings bonds issued since April 6, 1917. The interest rate charged by the board under this provision has ranged from 1½ to 3⅝ per cent. The intermediate credit banks charge 3½ per cent and 4 per cent. Commercial banks charge from 3½ per cent up to what the traffic will bear, but the availability of farm board and intermediate credit bank money tends to keep commercial bank rates down.

The board thinks that, while the old line commission merchants are feeling outraged by the loss of business and profits they are sustaining as a result of the competition of the government financed coöperatives, the commercial banks have no ground for grievance. The board insists that it is not competing with the banks.

According to its figures the board has furnished only 13 per cent of the loans on the 1931 wool clip, commercial banks loaning 65 per cent and the intermediate credit bank 17 per cent. On mohair the commercial banks are making 50 per cent of the loans, the farm board 32 per cent, and the intermediate credit bank 18 per cent. On the 1930 pecan crop the loans were 60 per cent by commercial banks, 25 per cent by the intermediate credit bank, and 15 per cent by the farm board.

**Bank Loans Paid Off.**

The board said it was unable to furnish the figures on distribution of loans on wheat. Information obtained from the Farmers National Grain corporation, the grain marketing coöperative, is that this concern on July 1, 1930, owed the banks $3,800,000 and the farm board $23,183,000.

On live stock the National Live Stock Marketing association has borrowed four millions from the farm board, ten millions from the intermediate credit bank and none from commercial banks. On poultry and dairy products the Dairy and Poultry Cooperative, Inc., has borrowed $45,000 from the farm board and $100,000 from commercial banks.

Outside of the losses on stabilization of wheat and cotton, which he refuses to discuss, Chairman James C. Stone of the board estimates that the losses on loans to coöperative marketing associations do not exceed 15 millions up to date.

"Aside from the loans for wheat and cotton stabilization operations," he said, "the board has given financial assistance of more than 300 millions of dollars to 112 coöperative associations, many national or regional in scope with hundreds of local coöperative associations as members."

**DIES AS RESULT OF FALL.**

Louis Hill, 75 years old, died at the county hospital yesterday from a fracture of the left hip which he suffered last Friday in a fall in his home at 742 North Troy street.


Skin dries out and ages because it loses more oils than nature can supply. Nivea Creme stops skin dryness because it contains Eucerite—goes deep and works deep—supplies natural substances that invigorate, refresh and youthify.

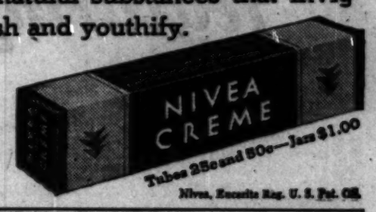


Nivea, Eucerite Reg. U. S. Pat. Off.



# JUERGENS & ANDERSEN CO.

Wholesale Manufacturing Jewelers

SENSATIONAL SACRIFICE SALE

½ PRICE and LESS! FOR QUICK CASH

ENTIRE STOCK OF DIAMOND JEWELRY AND PEARLS •

Special—P2918—Diamond and fancy baguette diamond and cabochon emerald sautoir, $18,500 Now $7,500

Extraordinary pink baroque fresh water pearl mounted in fancy baguette platinum ring, 32-24 grains, $3,000 Now $1,500

Fine small Oriental high luster pearl necklaces, $250 to $2,000 Now $125 to $1,000

Fine quality diamond engagement rings, $150 to $2,000 Now $75 to $1,000

Exceptional values in gold novelties, $10 to $250 Now $5 to $125

Never in our 77 years have we offered such remarkable values. Every item in this tremendous stock GUARANTEED to be our regular merchandise.

JUERGENS & ANDERSEN CO.
9th Floor Pittsfield Bldg. 55 E. Washington St. Cor. Wabash



# AUCTION

Today at 2 P. M.

Period Furnishings
Dining Sets Bedroom Sets
Upholstered Furniture

Oriental and Domestic Rugs - Oil Paintings and Tapestries - Silver - Glassware - Bronzes - Textiles - Drapes, etc.

*Removed to our premises for immediate sale—from the homes of*

PERRY SMITH (Deceased)
411 ROSLYN PLACE
*Sold by order of the executrix*

COL. GEO. V. LAUMAN
*Sold by order of the executors*
Ruth Turner Higgens and Henry L. Turner

MRS. CONRAD SPENS
3500 SHERIDAN ROAD
and others

COME IN AND MAKE YOUR SELECTION FROM THE FINEST GOODS IN THE WORLD. ANY ARTICLE OFFERED ON REQUEST.

Buy at Auction and Buy Right

GRANT'S ART GALLERIES
25 and 27 So. Wabash Ave.
STATE 6939 EST. 1894

# "TEETHING should cause no trouble"

Say BABY SPECIALISTS

HELP THE BABY THESE WAYS:

1. Do not attempt to "rub" the teeth through the gums. Gums are very easily injured.
2. If gums are very swollen, have a physician see them.
3. After teeth come through, clean them daily by brushing gently with a soft brush and plain water.
4. Give hard crusts and crackers to chew on (at meal time only) after the first teeth are through. This exercises teeth, gums, muscles and jaws.
5. Plenty of sunshine, fresh air and proper food.

Teething, authorities say, is a perfectly natural part of growing. If a baby is fed and cared for properly, he will cut his teeth with little or no trouble at all.

One of the most important phases of care in the teething period is to see that waste matter is carried off promptly.

For this there's nothing like Castoria. It is made specially for the delicate needs of babies and children. It acts so gently, you can give it to young infants to relieve colic pains. Yet it is always effective—keeps older children well regulated.

Castoria is a harmless vegetable preparation; it contains no harsh drugs, no narcotics whatever. And children like the taste of Castoria!

When your baby is fretful and feverish with a stomach disturbance, or a cold, give a cleansing dose of Castoria to make him comfortable and happy. Be sure you get real Castoria—with the name Chas. H. Fletcher on the package.

Chas. H. Fletcher.
CASTORIA
CHILDREN CRY FOR IT



WATCH OUT—
"HERE COMES THE ELEPHANT!"

YOU'VE seen men like this struggling to make the best of their "balloon builds". But the point is they don't have to be that way! Fat men can reduce with ease and dignity the 14-day Pluto way. A quarter of an ordinary glassful in a glass of hot water each morning and you are already on your way to a normal waistline! You will correct the crime against your appearance and, more vital still, against your very health, for your waistline is your health line. Medical examinations no longer will be your Waterloo! All druggists have Pluto Water. Two sizes—20c and 45c.

FREE—Reducing Book! Ask your druggist for "Cutting Down the Waistline"—a new booklet showing how moderate exercise, food selection, and Pluto will help you.

PLUTO WATER
AMERICA'S LAXATIVE MINERAL WATER
WHEN NATURE WON'T, PLUTO WILL



# $40 Chicago to California

and Arizona via the Santa Fe
(Good in coaches and chair cars only)

SAME LOW FARE EASTBOUND
Liberal baggage allowance and stopovers

Leave Chicago 10:20 a. m.—10:35 p. m.—11:00 p. m.

$65.00 Tourist Fare one way In Tourist Sleeper plus berth fare

$79.84 Standard Fare one way In Standard Pullman plus berth fare

Famous Fred Harvey Lunch Rooms and Dining Rooms Save You Money

J. R. MORIARTY, Div. Pass. Agent, SANTA FE R.R. 379 West Jackson Bl., CHICAGO, ILL. Phone: HARrison 4900

SPEED WITH COMFORT

ADVERTISE IN THE CHICAGO TRIBUNE

## ...Y COLLAPSES ...M HUNGER IN ...LASS AT SCHOOL

...d for Lunches Shown ...n South Side.

...KATHLEEN McLAUGHLIN.

...ching at the McAllister branch ...Technical High school got a ...t into poverty when Joe ...collapsed in a classroom the ...day. Joe is fifteen, a constant ..., and a bright student at ...school, located, as some one ex...ained it yesterday, "just a yell or ...from the stockyards," at 926 West ...street.

...the principal's office, where Joe ...n after he collapsed, his ...condition. Investigation re...ed that for weeks Joe had been ...ing from seven at night until ...n the morning, selling papers, ...ing from sixty to seventy-five ...s. Out of this he was trying to ...rt two brothers, one of whom ...recently had an operation, and ...mother and himself.

**Scorns No Charity.**

...s father left for the coal mines ...l Illinois months ago, but ...s by him averaging only about ...a week work a month and can ...nothing home. The family has ...ed no charity and has never ...n application for any help. Joe, ...ever, was immediately added to ...t of twenty-five boys being given ...hes in the McAllister branch ...room.

...e was one of many at this ...l which has its own special ...m. It draws pupils from a ...s of five and six miles, many of ...are hard pressed to get money ...r fare, to say nothing of ...ch. At least one-fourth of ...student body of 600 boys need ...ncial assistance of some kind, fac...e members estimated yesterday.

...pointed to the gallant efforts ...rge S——, a boy of 15, to keep ...family going. George lives in a ...k between two factories, for ...ch the rental is $18 a month. His ...r has had no work for twenty ...s. His fifteen year old sister is ...ing to school, and his mother is the ...n support of the group, on her $10 ...ly wage.

...family can't afford coal. The ...y fuel is wood picked up from the ...te stock of the factories. Odd ...s now and then supply George with ...w dollars a month to add to the ...mmon purse.

**Tailor Earns $6 a Week.**

...nother case is that of Walter, a ...y of 16 with three sisters, whose ...r earns $6 a week. Walter's ...r spends much of her time at ...ty-first and Damen avenue digging ...y at some coal and coke imbedded ...the ground there to get fuel for ...r home. Produce merchants fre...ently toss away partly spoiled veg...bles from the trains at this point, ...d she manages to salvage some for ...r children's meals.

"Needs here are threefold," the ...cipal stated yesterday. "The boys ...d free lunches, they need carfare, ...s the rate of about 70 cents a week ...iece, and they need clothing. Last ...r the teachers contributed weekly. ...e can't look for help from that ...rce now."

McAllister branch of Tilden Tech is ...e of the schools that have applied ...r part of the money raised by read...s of this newspaper, for the Hungry ...hool Children's fund. Contributions ...eived yesterday for this purpose ...re:

$25—P. Pernod.
$10.50—Gift from the Cook county Bath ...use.
$5—For the sympathies with the chil...n. Clara Vernon.
$5—From two teachers in a private ...ool, "Hudson Avenue." A. G. Brandon.

$3.

| | |
|---|---|
| ... | A Friend. |
| ... E. Jackson. | Mrs. E. E. B. |
| ... E. P. Storer. | Clara J. Reed. |
| ... and Harriet ... | Harry A. Harndon. |
| ... Ellen Cline. | Mrs. J. M. Hills. |
| ... L. Cadenas. | Mrs. Max Stern. |
| ... E. | Anonymous. |
| | Claire Schoenaman |

## Hungry School Children Fund

There are 15,000 children who go to school hungry every morning. A dime a day will furnish a substantial daily meal for one child.

I will contribute $....., weekly....., monthly, or the enclosed donation. State school, if any, to which you prefer donation assigned.

.....School.

Signature .....

Address .....

Fill out and address to The Hungry Children's Fund, CHICAGO TRIBUNE.

New Dress! Cleaners Emily Larson. and Dyers.
$3.10—Jane M. Norris.

$3.

E. E. English and R. Josephine Lockwood.
R. Stoner. Mrs. L. S. Van
Jane and Bill Rothe- Order.
child. Violet Binkley.
$2.55—S. I. Garfinkle.

$2.

Four High School Students. Mary Hand. Anonymous.
Office Force of Alfred J. Katz, Inc. Kathleen V. Doherty. Mrs. Beulah Norcus.
H. F. Leopold. Charlotte F. Geier.
Snook. Emma Menke.
$1.70—Jack Sabatir.

$1.

Margaret Doherty. Martha Katherine
Anne Capps. Mueller.
Jennie D. Wood. The Edison Girls. Customers' Account
Blanche Mes. and Dept., West. Dist.
Bobbie Sheldon. Katherine G. Gervais.
Anonymous. M. L. R.
Anonymous. A Friend.
J. E. S.
M. K. U.
Total ..... $ 241.55
Previously acknowledged ..... 21,319.21

Grand total ..... $21,560.76

Additional donations for this fund may be directed to the cashier of THE TRIBUNE, accompanied by the coupon printed in an adjoining column, and mailed to the Tribune Tower.

## GUILT IN WALKER POISON CASE NOT YET ESTABLISHED

Ottawa, Ill., Nov. 10.—[Special.]—Any new evidence unearthed in an investigation of the death of Marian Walker, 14, Seneca arsenic victim, will be presented to the January grand jury, Russell O. Hanson, the state's attorney, said today. Hanson said that unless some additional evidence were unearthed he would not present the Walker case to the grand jury, as he could not expect an indictment on the information which is thus far in the hands of the authorities.

## Chicago Avenue Added to North Shore Line Stops

Officials of the North Shore line announced yesterday that Chicago avenue has been added as a regular station stop for trains during the non-rush hour periods. Limited service between Chicago and Milwaukee is not affected. Trains on the Shore line and the Chicago-Mundelein routes will make the new stop daily in both directions, except between 7:05 and 9:18 a. m., and from 4:48 to 6:19 p. m., on Saturdays except between 7:05 and 9:18 a. m., and at all hours on Sundays and holidays.

## Delay Dr. Millstone Trial on Plea That He Is Ill

The hearing against Dr. Henry J. Millstone, 724 East Marquette road, charged with abortion, was continued by Judge Leon Edelman in the South Chicago court yesterday when a telegram was received stating that the defendant was suffering from a nervous breakdown. The telegram was from E. W. Stokes, head of a sanitarium at Louisville, Ky.

## Dr. Newton, 83, Dead; Won Japanese Emperor Award

Atlanta, Ga., Nov. 10.—(AP)—Dr. J. C. C. Newton, 83, a leading figure in the Methodist mission field of Japan for many years and bearer of the decoration of the Japanese emperor for his work there, died here today at the home of his daughter, Mrs. E. Marvin Underwood, wife of the federal judge of the northern district of Georgia.

## STUDY PLAN FOR U. S. EMPLOYES TO AID JOBLESS

Washington, D. C., Nov. 10.—[Special.]—A plan whereby federal employés might make contributions for unemployment relief is under consideration by the United States civil service commission at the suggestion of President Hoover.

The President stated today that to spread government employment by a "stagger" system was impossible under the civil service laws. The contemplated plan probably will provide that if employés wish to do so they may contribute the wages of one or more days a month for unemployment relief.

The President said that he was sure that government employés "are anxious" to have some definite organization through which they can contribute to relief work.


ADJUSTABLE EARPIECE SMALL AS A DIME

**Scientific Triumph for Deafened Ears**

After twenty-eight years devoted to the manufacture of scientific hearing aids, the Dictograph Products Co., Inc., has just perfected the new Personalized, Golden Tone Acousticon . . . SCIENCE'S NEAREST APPROACH TO NORMAL HEARING. Offered in 27 different models, you are assured of being fitted with the exact instrument that best suits your individual hearing needs, an advantage never before possible in all hearing-aid history. Through a new adjustable earpiece, no larger than a dime, the new Acousticon brings only the Golden Tones of hearing to your ears . . . clear, distinct and wonderfully true to the voice that is speaking. If you do not hear well, call soon for a free test and details of our Special and Time-Limited Introductory Offer.

New Golden Tone
**ACOUSTICON**
Suite 1205, Lake Michigan Bldg.
180 No. Michigan Blvd., Chicago

**STOMACH UPSET**

Get at the real cause. That's what thousands of stomach sufferers are doing now. Instead of taking tonics, or trying to patch up a poor digestion, they are attacking the real cause of the ailment—clogged liver and disordered bowels.

Dr. Edwards Olive Tablets help arouse the liver in a soothing, healing way. When the liver and bowels are performing their natural functions, people rarely suffer from indigestion and stomach troubles.

Have you a bad taste, coated tongue, poor appetite, a lazy, don't-care feeling, no ambition or energy, trouble with undigested foods? Try Olive Tablets, the substitute for calomel.

Dr. Edwards Olive Tablets are a purely vegetable compound. Know them by their olive color. They do the work without griping, cramps or pain. All druggists. 15c, 30c and 60c.

Take one or two at bedtime for quick relief. Eat what you like.



# CARSON PIRIE SCOTT & Co

## Attention! Right Dress!

### March to the Fifth Floor For Your New Clothes

Priced Way Below Usual!

**Horsehide Coat, $12.95**

**Corduroy Slacks, $2.95; Sweaters, $1.75**

**Snow Suits, $5.95; Helmets, $1.75**

A truly remarkable value is this leather coat of exceptionally good quality horsehide. Brown or black. Collar and lining of electrified lambskin in brown or gray. Sizes 8 to 18.

Corduroy slacks in the new shades. Navy, rust, green, wine, beige. 12 to 20, $2.95. Sweaters all wool, 8 to 16, $1.75.

Snow suit of a warm wool fabric. All one piece. In green, tan, navy or maroon. $5.95. 3 to 12. Helmet, $1.75.

**Girls' Chinchilla $10.50**

A very sporty coat, loose and wrappy, with smart slash pockets. Kasha-suede lined, unbelted. In navy, red, brown, tan, cadet blue. Sizes 10 to 14.

**Jumper and Beret, $3.95**

French jersey, with beret to match. In spruce green, cadet blue, wine, navy, biska brown. Note the nice detail. Sizes 8 to 14. Blouses, $1.25 each.

**Betty Bow Top $3.95**

Of wool crepe, soft and easy to adjust and becoming. It's the turban type, and comes in a choice of colors.

**Girls! Vagabond Shirt, $2.95**

Girls—you will love this swagger jersey blouse. It is very new, indeed, with slide closing. Other belted styles, $1.95 and $2.95.

**Boys' Storm Shoes $7**

Ready for wear in all kinds of weather. They are dark brown oiled elkskin with heavy soles. 14 in. high, sizes 1 to 6, $7. Other sizes priced accordingly.

**Put Your Dolly to Bed Like a Real Baby**

This bassinet looks just like a real baby's, only it's much smaller, of course. The side lets down conveniently. It is on wheels and comes in ivory or green. It is complete with mattress at

**$3**

*Toyland, Seventh Floor.*

**Girls' Hosiery**

Misses' wool-mixed hose, priced from 75c to $1.

Ribbed long stockings, 35c to 50c pair. In tan or white.

Imported wool hose in assorted colors. $1 pair. ⅝ length.

**Special Armistice Day Program**

**At 11 A. M.** Boy Scouts of Chicago and Oak Park Troops in short ceremonial will blow taps.

**At 2:30 P. M.** Children of Oak Park playgrounds will do novelty tap dancing in costume.

Also Story Telling by Frances Ellen Funk

Be on the lookout for Copo Pal Bummie

**Girls Step in Time with Fashion in These Shoes**

**$4.95 Pair**

Girls' colonial pump in patent leather with small nickel buckle, priced at $4.95 pair.

Girls' oxfords in black or tan calf. Trimmed with lizard calf. Just the thing for school wear. Priced at $4.95 pair.

Girls' patent leather 1 strap slipper, center buckle style, trimmed with black lizard, $4.95 pair.

All have medium height heels; AAA to C, 3½ to 7.



# This fine $850 dining group is now only $395

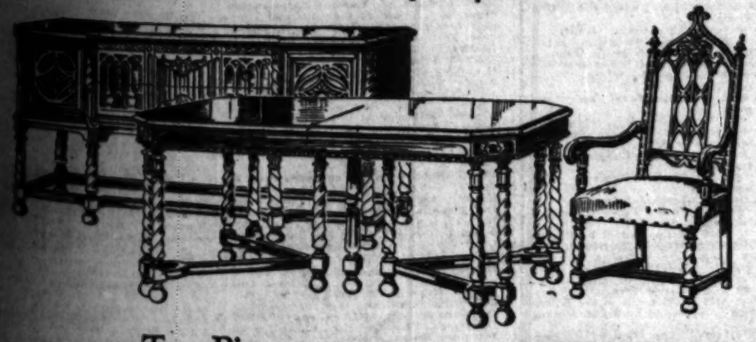

**Ten Pieces Walnut or Oak**

This beautiful dining group is finished in the mellow tones of age and profusely carved after the 16th century manner. The ten pieces include a sideboard, table, cabinet, a set of six chairs and a gunmode server not shown. Just one of the extraordinary values we offer now. Open all day Wednesday.

**TOBEY**
*Michigan Avenue at Lake Street*

# GIRL AND 2 BOYS COMMIT SUICIDE NEAR EACH OTHER

## Texas Community Puzzled —No Motives Found.

Elkhart, Tex., Nov. 10.—(AP)—The suicide of a girl and two boys, strangely almost coincidental as to time, but lacking evidence of any connection in motives, puzzled their families and friends in this community tonight.

The dead:

Ernest Miller Jr., 16, senior student and football player at the Elkhart High school and member of the Elkhart band.

Doris McCann, 17, daughter of Mr. and Mrs. John McCann, who live on a farm three miles south of Elkhart.

B. Clyde Kennedy, 19, native of Elkhart, who had lived for the last year in Oakwood, 14 miles distant.

The three were only slightly acquainted, relatives and friends said.

**Girl Uses Poison.**

Kennedy, who operated an ice substation at Oakwood, was found dead in his hotel room there at 3 p. m. yesterday from poison.

He left a note saying: "Good-by and good luck to my family and friends. Clyde." There was no other explanation.

Miss McCann, after a visit to the high school yesterday morning, purchased poison at a drug store on the pretext that it was to be used in killing cats. She went home and swallowed it and died without revealing her motive.

**Shoots Himself to Death.**

Miller left school when classes were over yesterday, but did not return to his home until 7 p. m. Not long afterward he shot himself through the head.

In a farewell note to his parents he said, "It's better for me to die now than to disappoint you in life."

Suicide verdicts were returned in all three deaths.

## ALBERT G. MANG FUNERAL WILL BE HELD TOMORROW

Funeral services for Albert G. Mang, 68 years old, a retired bank official, who was killed in his home Monday night when a revolver which he was cleaning was accidentally discharged, will be held at 2 o'clock tomorrow afternoon from the residence at 1118 East 46th street. Mr. Mang, who was connected with the old Central Trust company, was preparing for a hunting trip.

Among the honorary pallbearers named were Ambassador Charles G. Dawes and other officials of the Central Republic Bank and Trust company. The Lincoln Park commandery of the Knights Templar will conduct the services. Surviving him are his widow, Mrs. Caroline Mang, and a daughter, Helen.

A coroner's jury yesterday returned a verdict of accidental death. Mrs. Mang testified that her husband and a few of his friends had planned the hunting trip for Saturday and that he had been cleaning other weapons during the afternoon.

## Mary Nolan and Husband Arrested on Wage Writ

Hollywood, Cal., Nov. 10.—[Special.]—Mary Nolan [Imogene Wilson], film actress, and her husband, Wallace T. Macrery, were ordered arrested by Municipal Judge Ona Faulconer today following a complaint by Deputy City Prosecutor Richardson charging them with failing to pay an employé's wages.

## LITTLE ORPHAN ANNIE: Helpful Mrs. Cunning

## Other Radio Stations

9:45 to 10:02 a. m.—Armistice day program, WMAQ.
10:02 to 10:20—President Hover's acceptance of the Columbia war memorial, KYW.
3:30 to 4—U. S. navy band, WBBM.
6:30 to 6:45—Phil Cook, WENR.
6:45 to 7—The Goldbergs, WENR.
6:45 to 7—The Stebbins Boys, KYW.
7 to 7:15—College memories, KYW.
7:15 to 7:30—Piano duo, KYW.
7:15 to 7:30—Guy Robertson, baritone, KYW.
7:30 to 8—Gladys Rice, soprano, and Nathaniel Shilkret's orchestra. KYW.
8 to 8:30—"The Old Counsellor," KYW.
8:30 to 9—Comedy trio, WENR.
9 to 9:15—"Ruth Boye" on Personalities program. WBBM.
9 to 9:30—Rochester Civic orchestra, WCFL.
9:30 to 10—Bob Zuppke, Illinois football coach. WENR.
9:45 to 10—Hollywood nights. KYW.
9:45 to 10—Myrt and Marge, WBBM.

## MANY HUNTERS ARRESTED AS SEASON OPENS

Yesterday marked the opening of a six day hunting season on cock pheasants and thousands of guns blazed away in Cook, Lake, and surrounding counties.

Many of the hunters, in their anxiety to get the first shots at the game, found trouble with the law. The Lake Forest police arrested twenty-four on charges of shooting in the city limits or on posted property. Of these, eleven were found on the estates of Louis F. Swift, Benjamin Leslie Behr, and John J. Burns.

Those charged with trespassing were fined $25 each by Justice of the Peace Samuel Sorenson, while in the city limits was punished with a fine of $5. Those who were unable to pay were allowed to go free, but their guns and other equipment were seized as security. Chief of Police Frank Tiffany announced that an effort to obtain higher fines would be made today if the shooting in and near Lake Forest continued.

Among those fined was John Williamson, 32 years old, of Bensenville, who had killed two cock pheasants and twelve hen pheasants in two hours. Deputy game wardens reported the arrest of six hunters in Lake county who were without licenses. Charles Norberg, 390 Deerpath avenue, Lake Forest, was slightly injured by shot from another hunter's gun near Wadsworth.

## W. D. Callender, Publisher of Trade Papers, Is Dead

W. D. Callender, 61 years old, president of the Tradepress Publishing corporation, died in the Highland Park hospital late Monday of cerebral hemorrhage. Among the papers published by his concern are Rock Products, Barrel and Box, and Concrete Products. He was also interested in another concern which published Trunks and Leather Goods. Mr. Callender came to Chicago about 1910. In recent years he had lived on a farm near Naperville. Funeral services and burial will be at New Brighton, N. Y.

## POLICE TO USE PART OF WAGES TO AID JOBLESS

### Gift Will Be Over $250,000.

The joint emergency relief fund got a substantial boost towards its $8,800,000 goal yesterday when Police Commissioner Allman announced that every member of the force had offered a pledge to contribute a day's pay monthly to the fund for the six months beginning next Jan. 1.

James McSweeney, secretary of the department, computed that the total contribution would reach approximately $275,000. Pledges in the various ranks were divided as follows: Commissioner Allman, $164.40; First Deputy Commissioner John H. Alcock, $197.28; fifty-four captains, $65.76 each; 104 lieutenants, $52.62 each; 548 sergeants, $49.40 each; 5,498 patrolmen, $40.59 each, and 58 policewomen and matrons, $40.50 each. Technicians, mechanics, hostlers and janitors will also contribute.

Exclusive of the policemen's pledge, the fund passed the five and one-half million dollar mark last night. Contributions totaling $61,800 were announced, bringing the total pledged to $5,514,202.

Commissioners and employés of the south park system turned in a pledge of $40,000. Edward J. Kelly, president of the commission, and Lieut. Michael Hayes, for fifty years an employé of the board, presented to Samuel Insull Jr., chairman of the fund campaign, a $3,541 check, representing the first semi-monthly contribution from the employés.

The south park commission was the first public body in Chicago to turn in its contribution. Approximately 1,700 employés have pledged 3 per cent of their salaries each month for six months.

Among other pledges announced were the following:

| | |
|---|---|
| Walter Johnson Candy company | $1,250.00 |
| Employes of Walter H. Johnson Candy company | 1,250.00 |
| Wilson Western Sporting Goods | 1,000.00 |
| E. A. Baumbach Mfg. company and Employes | 1,200.00 |
| Caspers Tin Plate company | 1,000.00 |
| Graybar Electric company | 2,000.00 |
| Employes of Security bank | 1,704.00 |
| Chicago Towel company | 3,000.00 |
| McJunkin Advertising company | 1,000.00 |
| Employes of McJunkin Adv. Co. | 1,104.00 |
| Employes of McFadden Publications, Inc. | 1,379.40 |
| Central Waxed Paper company | 1,000.00 |
| Employes of Central Waxed Paper | 1,050.00 |
| Franklin MacVeagh & Co. | 2,000.00 |
| Employes of Standard Brands, Inc. | 1,448.40 |
| Washburn Crosby company, Inc. | 1,200.00 |
| Employes of C. M. St. P. & P. R.R. | 3,613.04 |
| Independent Casing company and Employes | 1,350.00 |
| Employes of Reliable Packing Co. | 1,000.00 |
| Employes of National Dairy Products corporation | 2,500.00 |
| National Dairy Products corporation | 2,500.00 |

Not among the largest but one of the most truly generous contributions secured yesterday, in the opinion of the campaign leaders, was that turned in by Aage Petersen, butler for the family of Frederick H. Rawson, banker. The butler first went to his employer and asked that his next week's salary be given to the fund, then took it upon himself to solicit a week's salary from each of the other servants in the apartment building. His total collection was $771.

## RICHARD CRANE FUNERAL RITES WILL BE TODAY

Funeral services will be held at 2 o'clock today at St. Chrysostom's church, 1416 Dearborn parkway, for Richard T. Crane Jr., who died on Saturday in New York. Burial will be in Graceland cemetery.

The body will lie in state in the church from 10 to 1 o'clock today, that friends and employés of the Crane company, of which Mr. Crane was president, may view it. The plants and offices of the company throughout the world, employing more than 18,000 persons, will be closed for the day. The funeral services will be open to employés and friends.

The funeral will be conducted by the Rev. Norman Hutton, former rector of St. Chrysostom's.

## Deaths of a Day

WASHINGTON.—(AP)—Maj. Stuart G. Wilder, aid to Gov. Judd of Hawaii and rated as one of the most brilliant of the younger army officers, died at Walter Reed hospital after an operation.

NEW YORK.—(AP)—The American Lutheran publicity bureau was advised of the death of Dr. George Leonard Peter Metzger in Germany. He had been a professor at Concordia seminary, St. Louis, Mo., and formerly held pastorates at Waterloo, Ia., and Okawville, Ill.

ELMIRA, N. Y.—(AP)—The Rt. Rev. James L. Bloomer, 90, pastor of St. Patrick's church and the oldest priest in active service in the east, died. Msgr. Bloomer was born in County Tyrone, Ireland, Oct. 2, 1841.

EVANSVILLE, Ind.—[Special.]—Ezra Lynn, age 83, former secretary manager of the Indiana Canning company here, died of heart trouble. He was a native of Cambridge, England.

PHILADELPHIA, Pa.—(AP)—The Very Rev. Nicholas J. Vasey, former provincial of the Order of St. Augustine in the United States and Cuba, died following an operation for a stomach disorder. He was 56.

## CAVALRY RADIO SETS FOUND PRACTICABLE BY MOUNTED TESTS

Washington, D. C., Nov. 10.—[Special.]—Use of radio within mounted organizations has been found practicable, Maj. Gen. Guy V. Henry, chief of cavalry, stated today in his annual report. He added that during recent cavalry division maneuvers receiving sets were installed in airplanes, in armored cars and carried on horseback, accompanying widely separated columns of mounted troops.

"In these maneuvers," Maj. Gen. Henry said, "the importance of quick and reliable radio communication between cavalry columns, while they were actually marching and in combat, was clearly demonstrated. The radius of action of a cavalry command is being greatly increased and its ability to disperse safely into several columns on a wide front is being insured by improved radio communication.

"Intensive study is being given to proper radio communication within mounted organizations, within mechanized units and to the problem of intercommunication between both of them."

## SHOOTS SISTER TRYING TO ACT AS PEACEMAKER

Mrs. Mabel Powlis, 31 years old, 2930 West Congress street, a widow and the mother of four children, tried to act as peacemaker last night when her brother, James Durst, and his wife quarreled in their home at 1511 Main street, Melrose Park. Durst fired a pistol and his sister was struck in the abdomen. At the Westlake hospital in Melrose Park her condition was described as critical.

According to the story told the police, Durst came to Chicago in an automobile and took Mrs. Powlis and a man named Eddie to the Durst home after stopping on the way for liquor.

In the house they started a party. When Mrs. Ruby Durst returned she upbraided her husband, who is out of work, for his drinking and he started to beat her. Then Mr. Powlis interfered and Durst seized his pistol. The Dursts were held by the Melrose Park police and questioned by Assistant State's Attorney Edwin Markham.

## ROBERT RIPLEY ESTATE VALUED AT ONE MILLION

The estate of the late Robert Harris Ripley, senior vice president of the American Steel Foundries, was left in trust to his widow, Mrs. Ada Riply of 29 Indian Hill road, Winnetka. His will, disposing of his property valued at more than $1,000,000, was admitted to probate by Assistant Judge Oscar S. Caplan. Mr. Ripley died at the age of 55 on Nov. 4.

The will directed that the trust be divided between their three children at Mrs. Ripley's death. A daughter, Mrs. Beatrice Baker, resides at Morristown, N. J. The two sons, Robert and Wilder, live with their mother.

## Negro Admits Slaying of White; Claims Accident

Sioux City, Ia., Nov. 10.—[Special.]—James Buntley, 28, a Negro, who has been mixed up in many underworld affairs here in the last few years, has confessed to the killing Sunday night of Floyd Morgan, 26, of Storm Lake, Ia., but claims the gun was accidentally discharged when he was showing it to Morgan. However, Buntley's white wife has told that the men were quarreling before the fatal shot.

## Indiana Man, 95, Wed 8th Time; Bride Is 85

Noblesville, Ind., Nov. 10.—[Special.]—Erect, his eyes sparkling, and with a radiant smile, Richard Denny walked into the office of the county clerk this afternoon and said he wanted a license to wed Mrs. America Moody. Denny gave his age as 95 and said this was his eighth wedding. His bride gave her age as 85.

## PLACES TO WATCH

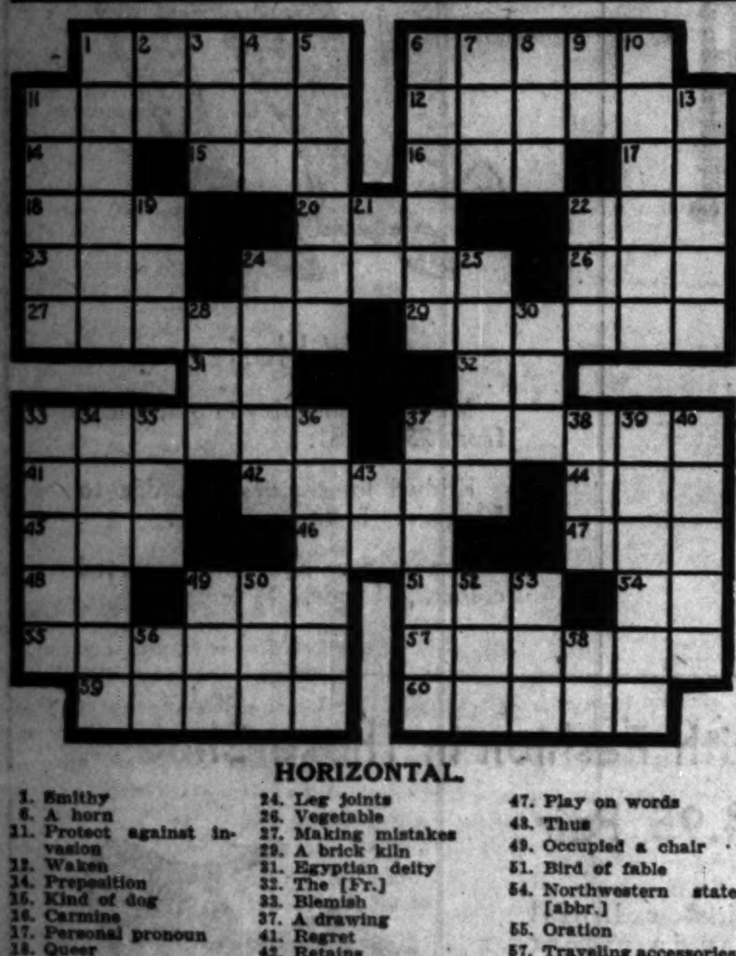

**HORIZONTAL.**

1. Smithy
6. A horn
11. Protect against invasion
12. Waken
14. Preposition
15. Kind of dog
16. Carmine
17. Personal pronoun
18. Queer
20. Devil
22. Land measures
23. Prefix meaning new
24. Leg joints
26. Vegetable
27. Making mistakes
29. A brick kiln
31. Egyptian deity
32. The [Fr.]
33. Blemish
37. A drawing
41. Regret
42. Retains
44. Exclamation
45. Before [poetic]
46. Self
47. Play on words
48. Thus
49. Occupied a chair
51. Bird of fable
54. Northwestern state [abbr.]
55. Oration
57. Traveling accessories
59. Make happy
60. East Indian mercenary soldier

**VERTICAL.**

1. Mudguard
2. Preposition
3. Ribbed material
4. African antelope
5. Bordering
6. Rug
7. Native metal
8. Fishing accessory
9. Greek letter
10. One who exacts an exorbitant rate of interest
13. Mother of Aphrodite [Gr. myth]
19. Informal written composition
20. The dorbeetle
21. Personal pronoun
22. Monkey
24. Natural aptitude
25. Fine fabrics
28. Anger
30. Confederate general
33. Garment
34. A continent
35. Charge for professional services
36. To cut molars
37. Games and pastimes
38. Open a keg
39. Thick set
40. Parts of the arms
43. For example [abbr.]
49. Ocean
50. Perform
52. Native metal
53. Drinking vessel
56. The [Span.]
58. Negative

YESTERDAY'S PUZZLE SOLVED

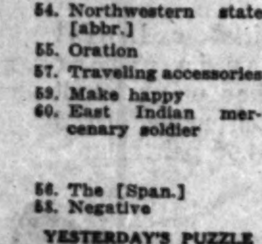

## FARM and GARDEN BY PAUL POTTER

More than 400 farm boys have signified they will exhibit at least one type of agricultural product in the sectional grain, corn, and poultry fair to be held Friday, Nov. 13, at the Marengo Community High school. This annual project is sectional in scope and includes entries from northeastern Illinois in the counties of Boone, McHenry, Lake, De Kalb, Kane, and Cook.

The show manager is Paul W. Arndt of the Marengo High school. He announces that there will be participation by students of twenty-two high schools, including De Kalb, Waterman, Shabbona, Hinckley, Rollo, Sycamore, Sugar Grove, Sandwich, Plato Center, Big Rock, Hampshire, Somonauk, Marengo, Harvard, Woodstock, Capron, Lake Zurich, Dundee, Des Plaines, Gurnee, Antioch, and Huntley.

Prize money is to be a division of $858, which is the balance given the five counties for vocational, sectional agricultural fairs. The rest of the original sum of $1,500 was expended during the Aurora state fair on premium money.

In the various classes the prizes available to entries are as follows: Buff Orpington entries, $34; Wyandottes, $40.50; White Rocks, $80; Leghorns, $120; Buff Rocks, $19; Rhode Island Reds, $35; Barred Rocks, $70; other varieties, $13; ducks, all varieties, $16; white and brown eggs, $21. Wheat, barley, and oats, $12; corn in one, ten, and fifty ear samples, $338; popcorn, $7; early and late potatoes, $26; best vegetable display, $7; honey, $13; hay, $3.50; soy bean seed, $3.50.

## What's Doing Today

CONVENTIONS.

| | |
|---|---|
| Nat. Council of Jewish Women | Congress |
| Phi Pi Psi sorority | Knickerbocker |

MEETINGS.

| | |
|---|---|
| Big Sisters | Drake |
| Daily News Fresh Air Sanitarium [rehearsal] | Edgewater Beach |
| Department of Education | Great Northern |
| Friends of American Writers | Knickerbocker |
| Hyde Pk. H. S. Students | Chgo. Lighting Inst. |
| Illinois Central Square club | Windermere |
| Niles Center Women's club | Chgo. Lighting Inst. |
| Normal College Dramatic club | Woman's University club |
| Sigma Alpha sorority | Congress |
| Soma Welfare | Stevens |

LUNCHEONS.

| | |
|---|---|
| Alpha Delta Pi | Huyler's, 20 S. Michigan |
| Alpha Sigma Lambda | Marshall Field's |
| American Canoe Assn. | Mandel Bros. |
| Beta Psi fraternity | Mandel Bros. |
| Chicago Zeta Psi | Mandel's Ivory room |
| Chicago Safety council | Great Northern |
| Delta Chi | Chicago Bar Assn. |
| Delta Pi | Gimbel's |
| Delta Tau Delta | Chgo. Engineers club |
| Kappa Alpha [Southern] | Brevoort |
| Hyde Park Kiwanis | Windermere |
| Lake View Kiwanis | Webster |
| Woodlawn Kiwanis | Wedgewood |
| Lake Shore Woman's club | Edgewater Beach |
| Lambda Chi Alpha | Carson-Pirie-Scott |
| Lambda Gamma Phi | Chgo. Bar Assn. |
| Military Intelligence Assn. | La Salle |
| Naval post, No. 372, American Legion | Mandel Bros. |
| Phi Beta Delta | Elks' club |
| Phi Chi Theta sorority | Mandel Bros. |
| Phi Epsilon Pi fraternity | Gimbel's |
| Polar club | Belden-Stratford |
| Phi Gamma Rho | La Salle |
| Public Ownership league | Central Y. M. C. A. |
| Purdue Association of Chicago | Chgo. Engineers club |
| Schiaraffia | Atlantic |
| Reduction of Armament | Palmer house |
| Sigma Nu | Chgo. Engineers club |
| U. S. Dept. Agriculture | Great Northern |

EVENING DINNERS, DANCES, ETC.

| | |
|---|---|
| American Admirers of German Art | Atlantic |
| Armistice Dinner | Auditorium |
| Chicago Roentgen Soc. | Dental Arts club |
| Commonwealth Edison Co. | Palmer house |
| Hotel Women | Stevens |
| Jewish Consumptive Relief Soc. | Blackstone |
| Medical Women's club | Woman's Univ. club |
| Northwestern post, No. 430, American Legion | Great Northern |
| Patriotic Service league | Woman's City club |
| Rosarian Sodality | Drake |
| 346 Medical Regiment | St. Clair |

**Only Gerardine Gives You Naturally Wavy Hair!**

1. It is the only preparation which will train a natural, lasting wave in straight hair.
2. Makes the hair softer, more manageable, more lustrous; hence ideal for setting a "permanent".
3. Extracted from rare herbs that are beneficial to the hair and scalp.
4. So safe that mothers use it to make their children's hair naturally curly.
5. Dries in less than fifteen minutes.
6. Economical to use because you only need spray a little on your hair.
7. Does not dry the hair; is not gummy, sticky, or greasy; leaves no powdery deposit on the scalp; does not injure color or texture of hair.
8. Dampness does not destroy a Gerardine wave (it only makes it more beautiful).

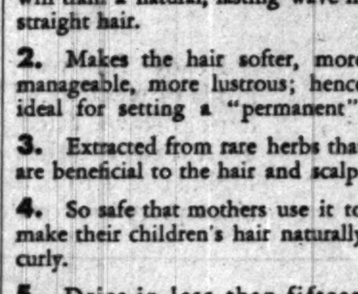

Featured in two economical sizes at all beauty shops, drug and department stores. La Gerardine, Inc. Sales Agt: Harold F. Ritchie Co., Inc., New York City.

*Tune in to the Gerardine Dance Orchestra and the Greatest Stage and Screen Stars every Tuesday Night at 7:45 P. M. Station W G N.*

GERARDINE



**9:45 P. M. WBBM**

TONIGHT—remarkably realistic portrayal of life behind scenes... Opening Night of a big musical comedy... Smiles... Tears... Music... Thrills.

Myrt and Marge

WRIGLEY'S


**W G N**

*The Chicago Tribune Station on the Drake Hotel*
416.4m-720k

### FOR ARMISTICE DAY

**Three big programs to honor the soldier dead! Symphony music! Speeches! Chorals!**

2:15 p. m. Woodrow Wilson Memorial from Bethlehem Chapel, Washington, D. C. Bishop James E. Freeman, speaker.

4:30 p. m. W-G-N Symphony in special production, by Edward Barry.

9:00 p. m. Glee Club; Advertising Men's Post, American Legion, in a war songs program.

### ALL-REQUESTS

That's what you get tonight when the Gold Medal Fast Freight pulls into Station W-G-N. The musical cargo includes "Charley Cadet," "You Didn't Know the Music," "Blue Eyes," "Just One More Chance," and "Dunk, Dunk, Dunk."

8 P. M.

### DETAILS OF TODAY'S W-G-N PROGRAM
**Wednesday, Nov. 11, 1931.**
(Central Standard Time)

DAYTIME.

7:00 to 8:00—Leonard Salvo, organist, and Robert Ball.
8:00 to 8:30—"The Commuters"; Vincent Sorey's Orchestra.
8:30 to 8:32—Farm Service; Weather Forecast; Estimated Live Stock Receipts.
8:32 to 8:45—Leonard Salvo, organist.
8:45 to 9:00—W-G-N Music Weavers.
9:00 to 9:02—Farm Service; First Hog Market.
9:02 to 9:15—W-G-N Music Weavers.
9:15 to 9:30—Digest of the day's news.
9:30 to 9:35—Chicago Board of Trade Grain Reports.
9:35 to 9:45—Digest of the day's news.
9:45 to 10:00—Tom, Dick and Harry.
10:00 to 10:15—W-G-N Music Weavers.
10:15 to 10:30—Leonard Salvo, Organ Specialty.
10:30 to 10:45—"The Chansoneers."
10:45 to 11:00—Jules Grandin, baritone; Music Weavers, and "Happy Hankerings."
11:00 to 11:15—Farm Service; General Information.
11:15 to 11:30—Soloist and "Happy Hankerings."
11:30 to 11:50—"Painted Dreams"—Sponsored by Mickelberry Food Products.
11:50 to 12:00—Good Health and Training—Dr. Solomon Strause; and Prestone Weather Forecast.
12:00 to 12:30—Mid-Day Services—Dr. Albert B. Coe.
12:30 to 1:00—Earl Johnson and W-G-N Rondoliers.
1:00 to 1:15—Allan Grant, pianist.
1:15 to 2:00—Tom Blanchard, entertainer; and W-G-N Music Weavers.
2:00 to 2:15—Leonard Salvo, organist.
2:15 to 2:45—Woodrow Wilson Memorial Program.
2:45 to 3:00—Allan Grant and Lawrence Salerno.
3:00 to 3:30—Yvonne Ray, soprano.
3:30 to 4:15—Mike Dunne, baritone; Sylvia Loder Stone, contralto.
4:15 to 4:30—Kremel Children's Program.
4:30 to 5:15—Special Armistice Day Program.
5:15 to 5:25—Leonard Salvo.
5:25 to 5:30—Flexies Pixies—Sponsored by Simplex Shoe Co.
5:30 to 5:45—Betty and Bob — Brook Hill Certified Milk Program.
5:45 to 6:00—Little Orphan Annie—Sponsored by Ovaltine.
6:00 to 6:15—Kellogg's Singing Lady.
6:15 to 6:30—Harold Teen.
6:30 to 6:45—"Voices from the Housetops"—Sponsored by Becker Roofing Co.
6:45 to 7:00—"The Gumps"—Sponsored by McLaughlin's Manor House Coffee.

EVENING.

7:00 to 7:15—"Easy Aces"—Sponsored by Lavoris.
7:15 to 7:30—"Singin' Sam."
7:30 to 7:45—Kate Smith—The La Palina Program.
7:45 to 8:00—Tastyeast Gloom Chasers.
8:00 to 8:30—Gold Medal Fast Freight.
8:30 to 9:00—Eno Crime Club.
9:00 to 9:15—Bulova Correct Time; Prestone Weather Forecast; Glee Club of Advertising Men's Post, American Legion.
9:15 to 9:30—Weed Chain Program.
9:30 to 9:45—The Super Suds Girls—"Clara, Lu 'n' Em."
9:45 to 9:50—Dance Interlude.
9:50 to 10:00—Tomorrow's Tribune.
10:00 to 10:15—Bing Crosby—Cremo.
10:15 to 10:30—Art Kassel's Orchestra from the Bismarck Hotel.
10:30 to 10:45—Morton Downey—Camel Quarter Hour.
10:45 to 11:15—Wayne King and his Aragon Orchestra; Bulova Correct Time
11:15 to 11:45—Ted Weems' Orchestra from the Trianon Ballroom.
11:45 to 12:00—Tweet Hogan's Drake Hotel Orchestra; Art Kassel from the Bismarck, and Earl Burtnett from the Blackhawk Restaurant. Paulina Program.

## Brigid Condon, Teacher for 30 Years, Is Dead

Mrs. Brigid Henaghan Condon, a teacher in the Chicago public schools since 1899, died yesterday in her home, 6151 Winthrop avenue, after an illness of several months. For the last sixteen years she had taught in the Swift school. Mrs. Condon, who was about 52 years old, was the wife of E. G. Condon. Funeral services are to be held tomorrow at 10 a. m. in St. Gertrude's church. Burial will be in Mount Olivet cemetery.

## Father Is Corn King, but His Son Surpasses Him

Auburn, Ind., Nov. 10.—[Special.]—Last year Karl Pankop was crowned national corn king at the annual Purdue roundup. This year his son, Herman, has passed his father with a record yield. A report to County Agent T. E. Myers today reveals Herman's yield this year was [illegible] bushels to the acre. In case Herman receives the title he will be crowned at Purdue by his father, now retiring corn king.


# NOTICE TO EMPLOYES OF CRANE CO.

Owing to the death of Mr. R. T. Crane, Jr., our revered President, all offices and works of Crane Co. will be closed all day Wednesday.

To give the many friends and employes who have expressed a desire to do so an opportunity to pay their last respects, the body will lie in state at St. Chrysostom's Church, No. 1416 North Dearborn Street, from 10 A. M. to 1 P. M., Wednesday.

Funeral services at 2 P. M. at St. Chrysostom's Church will be open to friends and employes.


## DEATH NOTICES

**In Memoriam.**

GOLDSTINE—Benjamin Goldstine. In sad and loving remembrance of my dear father, who passed away five years ago today, Nov. 11, 1926. "Gone but not forgotten." LOVING SON.

GRAUPE—Julius Graupe. In sacred memory of my beloved husband and our dear father, who passed away on Nov. 11, 1930. HATTIE GRAUPE AND CHILDREN.

O'NEILL—In loving memory of T. J. O'Neill, who passed away Nov. 11, 1924.
You will always live in our hearts.
LOVING WIFE AND DAUGHTER.

SCHUHRK—Edward A. Schuhrk. In sad but loving memory of our dearly beloved son, husband and father, who passed away four years ago, Nov. 11.
Surrounded by friends, we are lonesome;
In the midst of pleasure we're blue;
A smile on our face, but our heart aches,
Longing, dear Edward, for you.
MOTHER, WIFE AND DAUGHTER.

ZACHER—Rose K. Zacher. In loving memory of our beloved wife and mother who passed away five years ago today. FAMILY.

**Fraternal Notices.**

LINCOLN PARK LODGE, NO. 611, A. F. & A. M.—Members assemble 6424 N. Hermitage-av. Wednesday, Nov. 11, to conduct services for Brother Clifford Glenn. Interment Irving Park cemetery.
C. L. LAUGHTON, Master.
FRANK G. SEVERSON, Secretary.

BARTEL—Lydia Bartel, beloved mother of Ewald, passed away Tuesday morning. Funeral service at her home, 1011 Abbott-blvd., Palisade, N. J., Thursday, Nov. 12, at 11 a. m. Interment Mount Juda cemetery, Cypress Hills, Brooklyn, N. Y.

BIDDLE—Mary A. Biddle, Nov. 10, beloved mother of Walter J. and M. Elizabeth, sister of John Whitgrove and Clara Paine. Services Thursday evening, Nov. 12, at 8 p. m., at chapel, 63d-st. and Evans-av. Interment Joliet.

BORN—John A. E. Born, Nov. 8, 1931, of 1235 E. 53d-st., beloved husband of Mattie Born, father of John Born, Sue Visser, and Menora E. Barbour. Funeral services in chapel, 4227 Cottage Grove-av., at 1:30 p. m., Wednesday. Interment Mount Greenwood.

BROOKS—Olive Brooks, Nov. 9, 1931, beloved wife of Richard J. Brooks, fond mother of Raymond E. and the late Leo J., grandmother of Mary Lou and Lois Jean. Funeral Thursday at 9:30 a. m. from late residence, 4537 N. Mozart-st., to Our Lady of Mercy church. Interment All Saints. Member of Sanctuary society and United States Camp Royal Neighbors. Information phone Humboldt 2773.

BURTON—Ida P. Burton, Nov. 9, 1931, beloved mother of Francis D., J. B. Burton, Mrs. A. L. Nisbet, and Mrs. Harry Miller. Services at residence, 7116 Yale-av., Wednesday, Nov. 11, at 1:30 p. m. Interment Fairmount.

CALLENDER—William D. Callender of Naperville, Ill., beloved husband of Irene Haugh Callender, devoted father of Mary, Joan, Anne, William, Ruth and Roger Callender. Please omit flowers. Interment New York City, N. Y. papers please copy.

CARLSON—Anna G. Carlson, nee Heraldsen, Nov. 9, at her residence, 3100 Seminary-av., wife of the late Andrew G. Carlson, beloved mother of Mrs. Caroline J. Reed, Carl, Henry, Arthur, and Gertrude Carlson and the late Mrs. Hannah Lovelle. Funeral services at Elim Methodist church, Barry-av. and Osgood-st., at 2 p. m. Thursday, Nov. 12. Interment Graceland cemetery.

CARR—Agnes Carr, nee Maddock, beloved wife of John H., fond mother of Mrs. Lucille Walins. Funeral Friday, Nov. 13, from her daughter's residence, 8225 Indiana, at 9 a. m., to St. Clare's church. Burial Calvary. Information Prospect 3889.

CLARK—Vesta Grace Clark, nee Bastinellar, 5852 N. Rockwell-st., beloved wife of Martin M., mother of Martin M. Jr. Funeral notice later.

CONDON—Brigid Henaghan Condon, of 6151 Winthrop-av., fond wife of Edward J., sister of M. L., James, Thomas, P. J. of Denver. Mary Henaghan of De Kalb, Ill. Funeral Thursday at 9:30 a. m. from funeral home, 6222 Broadway, to St. Gertrude's church. Interment Mount Olivet cemetery.

CRANE—Richard T. Crane Jr., Nov. 7, 1931, at Doctors hospital, New York City, beloved husband of Florence Higinbotham Crane, fond father of Cornelius and Florence Crane, brother of Charles R. Crane, New York City; Herbert P. Crane, St. Charles, Ill.; Kate C. Gartz, Altadena, Cal.; Mary C. Russell, Lake Forest, Ill.; Frances C. Lillie, Chicago, and Emily C. Chadbourne, Washington, D. C. Funeral services at St. Chrysostom's church, 1416 N. Dearborn-st., Chicago, Wednesday, Nov. 11, at 2 p. m. Interment at Graceland cemetery, private. Family especially requests friends not to send flowers. Employés attention is directed to special notice elsewhere in this issue.

CRONIN—Hannah Cronin, suddenly, Nov. 9, beloved sister of John J., Mrs. Michael Hartnett and the late Mrs. Ellen Conroy and Timothy Cronin. Funeral Thursday, Nov. 12, 9 a. m., from her brother's residence, 3144 S. Ashland-av., to Our Lady of Good Counsel church. Interment Mount Olivet. Lafayette 3387.

CRUICKSHANK—George Cruickshank, Nov. 9, late of 1334 N. Parkside-av., beloved husband of Helen Cruickshank, nee Sim, father of William Andrew, son of Christina Cruickshank. Funeral at chapel, 4817 Chicago-av., Thursday, Nov. 12, at 2 p. m. Interment Mount Emblem.

DE MERS—Phillip J. De Mers, Nov. 10, beloved husband of Delphine, at home of Oval P. De Mers, 4931 N. Winchester-av. Mass at St. Matthias' church, 10 a. m., Nov. 12.

FISCHER—William H. Fischer passed away at his home in Wheaton, Ill., Nov. 10, beloved husband of Geraldine C. Fischer, fond father of Wilfreda [Paine], Marguerite, Lawrence, Juliet [Gunn], Elaine, Carlton, Elizabeth [Ekvall], and William H. Jr. Services at Trinity Episcopal church, Wheaton, Thursday, Nov. 12, at 2 p. m. Friends especially requested not to send flowers.

FOSTER—Jacob T. Foster, Nov. 9, 1931, beloved son of Mr. and Mrs. A. Tiemstra of Leidschepiein, No. 8, Amsterdam, Holland, and husband of Adele Foster. Funeral service will be held at chapel, 3154 N. Clark-st., Wednesday, Nov. 11, at 6:30 p. m.

GLENN—Clifford C. Glenn, Nov. 9, beloved husband of Minnie Glenn, father of Mrs. Sylvia Hedin and Mrs. Dorothy Krengel. Funeral Wednesday, Nov. 11, at 2 p. m., at late residence, 6424 N. Hermitage-av. Interment Irving Park Boulevard cemetery. Member Lincoln Park lodge, A. F. & A. M.

HALL—Dr. Charles B. Hall, Nov. 9, of 3343 Maypole-av., fond son of Clara and the late Andrew Hall, dear brother of Jessie and Andrew Hall. Services Thursday, Nov. 12, at 2 p. m., at chapel, 214-216 S. Western-av., at Jackson-blvd. Cremation at Waldheim.

## DEATH NOTICES

HANNAPPEL—Grace Hannappel, [illegible] Nov. 9, 1931, beloved daughter of Mr. and Mrs. Edward C. Kaiser of [illegible], fond sister of Presley L. and Mary [illegible] Beeley. Member of Eastern Star, [illegible] chapter, No. 696; Three Links Rebekah lodge, No. 434, I. O. O. F.; [illegible] Royal League, council 335. Funeral Wednesday, 2:30 p. m., at funeral home, 5662 Broadway. Interment Rosehill.

HAVRANEK—Adolph Havranek, Nov. [illegible] 1931, beloved husband of Elizabeth Havranek, fond father of Mrs. E. [illegible] Adolph Jr. and Frank. Funeral Thursday, Nov. 12, at 2 p. m., at chapel, [illegible] Lawrence-av. Interment Elmwood cemetery.

HEINE—Anna M. Heine, Nov. 10, beloved wife of William H., fond mother of [illegible] Clarence, William, and Eleanor, sister of Mrs. Mary Teuscher, and Mrs. [illegible] Mueller. Member of Constellation chapter, O. E. S., No. 681. Funeral at chapel, 1906 Irving Park-blvd., Thursday, Nov. 12, at 2 p. m. Interment Acacia Park cemetery.

HENRY—Thomas R. Henry, beloved son of John and the late Winifred Barrett Henry, fond brother of Mrs. Marie Sullivan, John J., Winifred, and Mrs. Helen Nelson and the late Patrick Henry. Funeral Thursday at 9 a. m. sharp from his late residence, 7944 Bishop-st., to St. Sabina's church. Solemn requiem high mass. Interment Mount Olivet cemetery. Stewart 7796.

KLINKE—F. William Klinke, Nov. 9, 1931, husband of Elizabeth, father of William, Henry, Elizabeth and Katherine, at his residence, 115 N. Garfield, Hinsdale, Ill. Funeral Thursday, Nov. 12, at 2 p. m. Interment Waldheim.

KREMPEL—Eva Krempel, nee [illegible], beloved wife of the late Joseph Krempel, aunt of Gertrude and William [illegible]. Funeral Thursday, 2 p. m., at chapel, 2346 W. Madison-st., to Waldheim.

KRUGER—John Kruger, beloved husband of Anna Neilsen Kruger, father of Mrs. [illegible] McAuliffe, Mrs. George Moffat and [illegible] Kruger. Funeral Thursday, Nov. 12, at 2 p. m., from residence, 5424 W. [illegible], to Moreland Lutheran church, [illegible] and Huron-st. Interment Mount Olive.

LEVY—Benjamin Levy, beloved husband of Rose Levy, fond father of [illegible], Celia, Frank, Anne, Mollie, Florence, Samuel, and Fay. Funeral Wednesday [today], 1:30 p. m., at chapel, 3550 W. Roosevelt-rd. Burial F. O. W. cemetery, Jewish Waldheim.

LYNCH—Timothy J. Lynch, beloved husband of Nora Baggot Lynch, fond father of Richard, John J., and Mrs. Nora [illegible], brother of Daniel, Richard, May, and the Kate Blackburn. Funeral Friday, Nov. 13, at 9:30 a. m., from late residence, [illegible] N. 4th-av., Maywood, to St. James' church. Mass at 10 a. m. Interment All Saints.

MANG—Albert G. Mang, suddenly, at his home, Nov. 9, beloved husband of Caroline Busse Mang, father of Helen G. Mang. Services at his late residence, 1118 E. 46th-st., Thursday, Nov. 12, at 2 p. m., under the auspices of Lincoln Park commandery, No. 64, Knights Templar. Interment Graceland cemetery. Buffalo, N. Y., papers please copy.

NEWELL—Dr. Thomas A. Newell, suddenly, Nov. 9, beloved husband of Minna, fond father of John. Services Thursday, 2 p. m., at late residence, 3011 Sunnyside-av. Funeral and interment private. Please omit flowers.

O'MALLEY—Annabell O'Malley of [illegible] Kedvale-av., beloved wife of Thomas, mother of Mrs. W. T. Waite, Green Bay, Wis., and 2 grandchildren. Funeral Thursday, Nov. 12, 9 a. m., from chapel, [illegible] S. Ashland-av., to St. Richard's church, 50th-st. and Kostner-av. Interment Holy Sepulchre. Yards 0222.

PYNE—Elizabeth Pyne, nee Finley, wife of the late John W. Pyne, sister of [illegible] G. Finley and Mrs. John T. Clinton. Funeral Wednesday, 2 p. m., at late residence, 651 Washington-blvd., Oak Park. Interment Mount Emblem.

ROBERG—Ida C. Roberg, wife of the late Charles Roberg, beloved mother of Charles P. Sunberg, stepmother of Arthur Roberg, and Mrs. Lillian Swenson. Remains at chapel, 5831 Chicago-av. Services Thursday, 2 p. m., Austin Swedish M. E. church, Menard-av. and Augusta-blvd. Interment Woodlawn. Member Evanston hive, No. 96, Ladies of Maccabees.

RUSSELL—Anna Nugent Russell, sister of Edward J. Nugent. Funeral Friday, 9 a. m., from residence, 3833 Lake Park-av., to Holy Angels church. Interment Mount Olivet.

RYCROFT—Theresa L. Rycroft, nee [illegible], Nov. 10, at her home, 7120 Coles-av., wife of the late Herbert E. Rycroft, mother of Herbert D., Ernest C. Rycroft, Mrs. Broadus J. Clarke, Mrs. Harold [illegible] Gordon, Mrs. Elliott R. Deichon, and Mrs. George H. Phillips. Funeral services at St. Philip Neri church, 2132 E. 72d-st., Thursday, at 10 a. m. Interment private.

SCHAD—Fred Schad, of 5824 W. Fullerton, beloved husband of Elizabeth Schad, fond father of Fred J. Jr., Margaret, Jeanette, and Mrs. Elsie Walter, grandfather of Carolyn Schad and Edmund Walter Jr. Funeral Friday, Nov. 13, at 2 p. m., at chapel, 5701 W. Division-st. Interment Waldheim cemetery. Member of Acme council, No. 11, Royal League.

SILVESTER—Charles F. Silvester, father of Pearl and James Silvester. Services Thursday, 2 p. m., at chapel, 25 Calendar-av., La Grange, under auspices of Gordon City lodge, No. 141, A. F. & A. M. Member of Oriental consistory, S. P. R. S.; Medinah Temple. Interment Rosehill. Akron, O., papers please copy.

SWANSON—Mathilda F. Swanson, Nov. [illegible] 1931, late of 5234 Wayne-av., beloved wife of the late Gustave A., dear mother of Mrs. Joseph E. Erickson and Ruth [illegible] Swanson, sister of Charles and Fred [illegible]son. Funeral Thursday, 2 p. m., at funeral chapel, 5149 N. Ashland-av. Interment Memorial Park. Longbeach 5147.

WARTELL—Harry Wartell, beloved husband of Hattie Wartell, brother of [illegible] Lance and Eva Wartell, Hattie [illegible] Agnes Yarrows of Detroit. Funeral Thursday at 11 a. m., at chapel, 4911 Broadway. Interment Rosehill.

WIGGINTON—Mary L. Wigginton, Nov. [illegible] 1931, at her home, 1118 Oak-av., Evanston, Ill., wife of James Wigginton, sister of Edward Langley. Funeral services [illegible] p. m. Thursday at Hemenway Methodist church, Evanston, Ill. Interment at Memorial [illegible] hill cemetery. Kindly omit flowers.

ZABEL—Robert W. Zabel, beloved son of Otto and Emily Zabel, dear brother of Lorayne. Funeral Thursday, Nov. 12, [illegible] p. m., at residence, 2016 [illegible]. Interment Concordia.

**CARD OF THANKS.**

KENNY—The family of the late Hugh [illegible] Kenny wish to thank their relatives and friends for the many kindnesses extended to them in their recent bereavement. THE KENNY FAMILY.

Times Gives Closeup of Motion Picture World

Chicago Daily Tribune
THE WORLD'S GREATEST NEWSPAPER
WEDNESDAY, NOVEMBER 11, 1931. ** 23

Doris Blake Advises Girls Affairs of Heart and Home

## Sons of Cain" Is That Sort of War Book

### Trench Horrors Readers in 1931.

...Cain," by Wilfred Saint-... [Coward-McCann]. Published

...m, it seems to me, could bear ...r utter the word "war" or ...e it in print after reading ...is book without shuddering. ...ew war book is published thir... years after the last shot was ...on the western front—which the ...mentally enough, hoped would ...be last to come from a war gun. ...is not a story of an exagger... destructive man suddenly brought ...e face with spiritual and intel... realization. It is, rather, the ...of an average Englishman of ...ner class, young and perhaps ...rally cultured. He enlists with ...ual eagerness and sense of ...ousness, and patriotism. Most ...his four years' participation in the ...is spent in fighting in the front ...

...time again he declines to ...ment, first, because he feels ...ual fighting leaves the soldier ...ss to brood over the horror ...war, and protects him from the ...mood of humanity that might hover ...ove in inactive soldier, and, sec... because he finds a fellowship ...d loyalty among the pri... him, do not exist among ...

...ying man's moral values and ...ns automatically altered to fit ...existence and the exigencies of ...Duty, refinement, valor, patri... have become to him useless ...s. In one life and people through ...s eyes of one who has faced the ...realities unflinchingly. He is ...ed to return for his sacrifice of ...ual ideals of mankind and its ...ngest, most beautiful memories: the ...ation of real comradeship in the ...ence, and the evenings of raptur... rest.

...ough the novel is very long and ...written in the first person, it unflag... holds one's interest. The hero's ...ence—in military camps—in ...ospitals—with his comrades at and ...y from the front—with women— ...ed with actual killing are detailed ...h unfailing accuracy. The thread ...is love for Joan is interwoven in ...e narrative and furnishes an over... note of happiness and beauty in con... to the undertones of horror and ...ation.

...e book has all the accepted char... ...istics of the good war novel. It ...s more than that, however. Through ...e piles up of significant and in... detail, in almost maddening... with description, the cumula... effect of horror becomes devas... ...ting. If there still is any person ...o has illusions of glamour or ro... ...ce about the business of war, he ...mediately should go to a bookstore ...d get this book.

...It is interesting to realize that ...ever before in history after any war ...re there been a flood of books, fic... and nonfiction, such as the world ...s has elicited. Comment in the ...st, after wars, usually has been ...ilitary and persistent in perpetuat... the legend of the glamour and ...eavor of fighting for one's country. ...e men in these days who kills and ...s killed as unmercifully as the ma... gun is deadly and precise, has ...ttle time to think of glory.

...If there are flaws in this book they ...e really unimportant, considering ...e effectiveness of the main inten... Nevertheless, it might be said ...t the detailed chronicle need not ...e so long, nor so emphatic upon each ...ssive incident.

...In conclusion, it would be in place ...o quote a passage that represents ...e theme of this book: "'I wonder ...f people will ever realise that there ...s nothing studious in war, nothing ...dolence, nothing admirable. It is ...ckness, it is murder, the frenzied ...ughter of man by man, the destruc... of our noblest and best, the turn... of decent men into diabolical mur... and foul-mouthed ruffians. If ...thers and sisters all over Europe ...ould bury their sons and brothers ...d debased morally and spiritually, ...ll that is noble is destroyed by ...d lust, they would work for ...ars, I am convinced. But they ...ve been taught that war is glorious ...d that strife will be hard to kill.'"

## St. Thomas Aquinas School Frolic Is Set for Friday

The St. Thomas Aquinas High School Fall Frolic will take place on Friday. The leader of the orchestra at that time will be Carson Donnelly, a graduate of that school.

Take a new grip on life! Enjoy A FORTUNE TO SHARE By VASH YOUNG
His book is so helpful to those handicapped by the blows of the past two years.
O. O. McINTYRE
At all stores DODD-MEAD

"Alluring picture..." —Mrs. Dwight W. Morrow
MEXICO
By STUART CHASE
70th Thousand
$3.00

## GASOLINE ALLEY—PUBLIC OPINION

SOMEBODY SET IT ON FIRE—THAT'S A CINCH!
NOBODY'S GOT ANYTHING AGAINST THE RANGERS.
NOBODY BUT EMIL.
EMIL, WHERE WERE YOU YESTERDAY MORNING?
SOMEBODY SET THE ALLEY RANGERS HOUSE AFIRE
I DIDN'T DO IT.
YOU'VE SET FIRES BEFORE.
NOBODY ELSE WOULD.
AN' YOU DON'T LIKE THE RANGERS.
I DIDN'T DO IT, I TELL YOU.
YOU'D LIKE TO GET BACK AT 'EM FOR GIVIN' YOU THE THE BUMPS, WOULDN'T YOU?
U. S. Pat. Off.: Copyright, 1931, by The Chicago Tribune.

## Official Contract

By Charles True Adams.

(International bridge authority; author of "Official Contract at Sight.")

A long memory is often as valuable as a quick mind. Unfortunately, few people combine the ability to think quickly and swiftly with a first class memory. When these two qualities meet they produce many remarkable results—among others a first class bridge player.

Without going into the element of wit too deeply I feel sure that those of you with good memories have not forgotten our harping on the question of entries.

In yesterday's play-a-problem we were faced with the entry situation under most unusual and often recurring conditions. It was not a very difficult hand, and I am sure most of you solved it. Here it is:

NORTH [Dealer].
♠—A,4,3.
♥—A,K,J,9,3
♦—K,4
♣—J,5,3

| WEST | EAST |
|---|---|
| ♠—Q,J,10,9 | ♠—K,8,7,6 |
| ♥—6,5 | ♥—8,7,2 |
| ♦—J,10,8,3 | ♦—9,2 |
| ♣—Q,9,4 | ♣—A,K,8,2 |

SOUTH
♠—5,2
♥—Q,10,4
♦—A,Q,7,6,5
♣—10,7,6

North dealt and bid a heart. East made a defensive overcall of two clubs. South raised his partner to two hearts and West passed. North held six probable tricks, 2½ high card tricks and 2 low card tricks in hearts, 1 high card trick in spades and ¼ high card trick in diamonds. South's raise meant a minimum of four tricks, meaning ten in all. North, therefore, bid four hearts and all passed.

Lest there be some confusion I repeat again that while a raise of one to two is made on three supporting tricks, the hand is nevertheless capable of making four tricks in the play. In all previous systems some method was devised to show this extra playing trick in the count, such as doubling the value of the side high card tricks, adding a trick "for the play" or some similar method. The Official System, for the sake of simplicity, counts the high card tricks in the supporting hand in exactly the same way as in any other position at the board.

Nevertheless, when holding three supporting tricks the hand is worth four playing tricks. When holding four supporting tricks the hand is worth five playing tricks, and so on. In other words, a raise from one to two, regardless of what system may be played or what count used, always shows the ability to take four tricks. A raise from one to three shows the ability to take five tricks, and a raise from one to four shows the ability to take six. The count given in the Official System as well as the various counts given in previous systems are merely teaching methods evolved to aid the average player in determining when he has a raise and when he has not.

East opened the ♣ K and followed with the ♣ A. He then led the ♣ 3, which West took with the Q. West then led the ♠ Q, which North took with the A. North can now lose no more tricks if he is to make his bid. He sees that he has no losing hearts and no losing diamonds, but it is obvious that he must rid himself of two losing spades.

He sees that one of these spades can be discarded on either the ♦ A or Q, but his only chance of getting rid of the other is to make a small diamond good in dummy. After a moment's thought North realizes that he must have two entries in the dummy. He has two. One in diamonds and one in hearts. He must, therefore, save the heart entry and not lead out all his hearts at once.

North leads the ♥ K and A and the ♦ K. He then leads the ♦ 4 to dummy's Q, returning a small diamond from dummy which he trumps with the 9. He goes back to his dummy and closes the heart suit at the same time by leading his ♥ 3 to dummy's Q, follows with dummy's ♦ A and discards the ♠ 3. He then leads dummy's ♦ 7, throws his ♠ 4 and the game is in.

### PLAY-A-PROBLEM: SOLITAIRE OR PARTNERS

Play this hand tonight at your bridge game. Keep a record of the bid and play in the spaces provided. Numbers in the bidding squares are for successive rounds. Check your results with tomorrow's answer.

To play "Solitaire": Record the bids you think each hand would make in the bidding squares. After the final declaration has been made start the play, leading from the hand at declarer's left. As you play each card cross it off of the diagram and record it in the proper square, as S, 2, K, K, etc. In the last column indicate the hand which won the round and lead from that hand on the next round.

Send your bridge problems to Charles True Adams, The Chicago Tribune; inclose stamped, addressed envelope.

[Copyright: 1931: By The Chicago Tribune.]

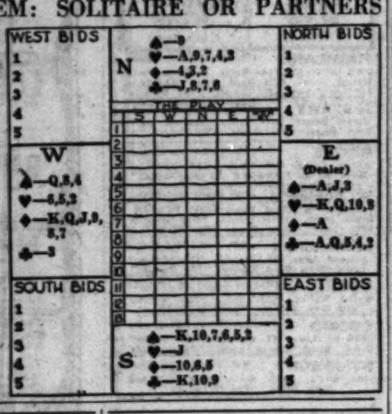


### OCEAN STEAMSHIP MOVEMENTS.

| Arrived. | At. | From. |
|---|---|---|
| Belgenland | New York | Antwerp |
| Vulcania | New York | Naples |
| Dresden | New York | Bremen |
| Amer. Farmer | New York | London |
| Laconia | New York | Liverpool |
| Lapland | Antwerp | New York |
| Saturnia | Naples | New York |
| President Taft | Shanghai | Seattle |
| City of Hayre | Havre | Baltimore |

| Sailed. | From. | For. |
|---|---|---|
| Gripsholm | New York | Gothenburg |
| Roma | New York | Naples |
| Europa | Bremen | New York |
| Providence | Marseilles | New York |

WE DON'T RECOMMEND "TWO PEOPLE" JUST BECAUSE IT IS A LEADING BEST-SELLER

Reports of best-sellers for the past week from Womrath's, Ball & Wilde, Inc., the Putnam Bookstore and the Brentano bookshops indicate that the following volumes are in greatest demand in New York:

Fiction N.Y. Times

"Two People" by A. A. Milne
"American Beauty" by Edna Ferber
"First Person Singular" by Somerset Maugham
"Judith Paris" by Hugh Walpole
"Red-Headed Woman" by Katherine Brush
"Finch's Fortune" by Mazo de la Roche

BUT—we do call it to your attention because it is a thoroughly delightful story about two thoroughly delightful people—a love story of a happy marriage.
$2.50-E. P. DUTTON & CO., Inc.

## 'Age for Love' One of Those Suburb Dramas

### Wherein Career Conflicts with the Gocart.

"THE AGE FOR LOVE."
Produced by United Artists.
Directed by Frank Lloyd.
Presented at United Artists' theater.
THE CAST.

Jean Hurd.....Billie Dove
Dudley Crome.....Charles Starrett
Sylvia Pearson.....Lois Wilson
Horace Keats....Edward Everett Horton
Nina Donnet.....Mary Duncan
Jeff Aldrich.....Adrian Morris
Dot Aldrich.....Betty Ross Clarke

By Mae Tinée.

*Good morning!*

She felt that she must have the excitement and emulation of the business world. He yearned for a home in the suburbs with radio, babies, and lawn mower accompaniments. Which was all well—or would have been well, had the two of them not fallen in love with and married each other.

Once wedded, Jean's inclinations said "Gee!" and Dudley's said "Haw!" and husband and wife pulled in opposite directions until—well—"The Age for Love" will unveil for you further developments in the checkered existences of Mr. and Mrs. Dudley Crome.

If good acting alone could put a picture across, "The Age for Love" would be quite a movie. But as story and direction mean a lot in the life of a successful cinema and the one under discussion hasn't much to brag of in either, it ranks only so so.

Miss Dove is beautiful and appealing. She wears some smart clothes. Her supporting cast is able. Sound, photography, sets, etc., are satisfactory. But the picture as a whole leaves you cold, cold, cold!

*See you tomorrow.*

## OX CARTS HELP TO RECALL 100 YEARS OF MARION (IND.) LIFE

Marion, Ind., Nov. 10.—[Special.]—Marion's centennial attracted thousands of persons today. The public square was filled with a variety of vehicles, among them buggies and ox carts.

The program tonight included a carnival in the business district with old time dancing. Tomorrow the centennial committee joins the American Legion in observing the centennial and Armistice day.

## Bourbons Broke; to Sell Gems to Finance Wedding

PARIS, Nov. 10.—(AP)—The retinue which followed former King Alfonso of Spain to exile is beginning to feel the pinch of financial need, and the Infanta Eulalia said today that she planned to sell her jewels so that her grandson, Prince Alvaro de Bourbon-Orleans, might marry the Princess Beatrice, daughter of the former monarch.

"These reports that Alfonso is opposed to the marriage are ridiculous," she said. "He is not opposed. We simply have been unable to make any plans because none of us has any money."

You have heard of it! Now you can get it!
SCAPEGOATS
By JULIAN SHERROD

"AN expose of New York banking methods and deals. Welcome reading to everybody who was burned in the stock market crash."—N.Y. World-Telegram.
$1.50
Already a Best Seller!
Brewer, Warren & Putnam

## Would Aid Charities

MRS. H. B. RESSLER.

A plea for fifty women motorists enroll to give volunteer motor service to the emergency relief stations and district offices of Chicago's leading welfare agencies was made yesterday by Mrs. H. B. Ressler of 5510 Sheridan road. She is director of motor service of the volunteer bureau of the Council of Social Agencies.

"Any woman who drives her own car and has a half a day of spare time can render an invaluable service to the charitable organizations of the city," Mrs. Ressler said. "One of the greatest difficulties we have to meet is the time taken by the case worker in making her necessary visits to applicants for relief."

### Film Time Table

Feature pictures are presented on the following schedules at these first run houses this week:

CINEMA—P. M.: 1:30, 3:15, 5, 6:45, 8:30, 10:15.

CHICAGO—A. M.: 11. P. M.: 1:29, 3:58, 5:30, 7:59, 10:28.

McVICKERS—A. M.: 9:01, 11:16. P. M.: 1:32, 3:48, 6:04, 8:20, 10:36.

ORIENTAL—A. M.: 10:45. P. M.: 1:24, 3:58, 5:37, 7:31, 10:26.

LOOP-END—A. M.: 11:27. P. M.: 2:07, 5:24, 8:04, 10:44.

PALACE—A. M.: 11. P. M.: 2:37, 5:35, 8:28, 10:20.

ORPHEUM—"Gold Cheerose." A. M.: 10:08. P. M.: 12:26, 3:16, 6:06, 9:04.

ROOSEVELT—A. M.: 9:39, 11:37. P. M.: 1:15, 3:03, 4:51, 6:39, 8:27, 10:15.

STATE-LAKE—A. M.: 9:01, 10:56. P. M.: 12:35, 2:32, 4:49, 6:46, 8:43, 10:40.

UNITED ARTISTS—A. M.: 9:41, 11:47. P. M.: 1:53, 3:59, 6:05, 8:11, 10:17.

## Movie Chiefs Crown Year's Best Work at Hollywood Fete

Los Angeles, Cal., Nov. 10.—[Special.]—With Vice President Charles Curtis and many other notables in public life present, awards for outstanding achievements in motion pictures were made tonight by the Academy of Motion Pictures Arts and Sciences. They follow:

Best performance by an actress—Marie Dressler in "Min and Bill" [Metro-Goldwyn-Mayer].

Best performance by an actor—Lionel Barrymore in "A Free Soul" [M.-G.-M.]

Best direction achievement—"Skippy" [Paramount-Publix], Norman Taurog.

Best produced picture—"Cimarron" [RKO-Radio].

Best original motion picture story—"The Dawn Patrol" [Warner Brothers-First National], by John Monk Saunders.

Best motion picture adaptation—"Cimarron" [RKO-Radio], by Howard Estabrook.

Best photography—"Cinematographer," "Tabu" [Paramount-Publix], Floyd Crosby.

Best art direction—"Cimarron" [RKO-Radio], Max Roo.

Best work in sound reproduction—Paramount-Publix.

Best scientific achievement—Electrical Research Products, Inc., R. C. A. Photophone, Inc., and RKO-Radio Pictures, Inc., for "Silent Recording," a method of eliminating objectionable extraneous sounds; Du Pont Film Manufacturing corporation and Eastman Kodak company for development of supersensitive panchromatic film.

* * *

## Fountain of Tritons Will Be Dedicated Tomorrow Evening

"The Tritons," a fountain by Carl Milles, Swedish sculptor, will be presented and dedicated at 3 o'clock tomorrow night in McKinlock court of the Art institute. The statuary was purchased by twelve donors.

The work will be presented by the Art institute to the B. F. Ferguson monument fund, from which money will be derived for the upkeep. Through the Ferguson fund the building of a pool, in which the tritons stand, was made possible. The pool contains 20,000 gallons of water. Water lilies have been planted in each corner.

Percy B. Eckhart will act as chairman of the ceremonies. The presentation speech will be made by Oscar C. G. Lundqvist, Swedish consul in Chicago, while the speech of acceptance will be given by Walter S. Brewster.

In Milles' work there are four bronze tritons of heroic size, carrying fish and concha shells, from which jets of water are ejected. Tritons, in mythology, blew on these shells to quiet the waves. Each of the four figures weighs 1,500 pounds.

## WOTTA LIFE! WOTTA LIFE!

WHAT MAKES IT RAIN ALLA TIME?
GEN. ORDERS, SO'GER
THOSE WERE TH' DAYS!! — IF YUH DIDN'T LIKE TH' WAY THINGS WERE GOIN' YUH BLAMED TH' ARMY — OR SOME OF IT
1931
GARR WILLIAMS.
U. S. Pat. Off. Copyright, 1931, by The Chicago Tribune.

## Mme. Clairbert Makes Debut in Opera Here

### Sings Well as Lucia in Donizetti's Work.

"LUCIA DI LAMMERMOOR."
Opera in four acts and five scenes by Donizetti. Presented at the Civic Opera house Tuesday, Nov. 10. Conductor, Frank St. Leger.
THE CAST.

Lord Henry Ashton.....Augusto Beuf
Lucia di Lammermoor, his sister.....
.....Claire Clairbert [debut]
Edgar of Ravenswood.....Antonio Cortis
Lord Arthur Bucklaw.....Giuseppe Cavadore
Raymond.....Virgilio Lazzari
Alice, Lucia's Confidante.....
.....Alice d'Hermanoy
Norman, Captain of the Guard.....
.....Ludovico Oliviero

BY EDWARD MOORE.

MME. CLAIRBERT'S appearance last night was both a debut with the opera company and a first appearance in Chicago, though she has been in this country for some two seasons. The delay did not make her the less welcome. She is an artist of marked ability.

The first thing one notices about her is sincere, well trained musicianship. Her voice is clear, slender, but of the same dimensions throughout its range, which is great, slightly reedy in quality—perhaps a combination of reed and flute best describes it—and altogther pleasant. It is flexible, it ripples through scales with the utmost ease, it hits high notes and low notes squarely in the middle. It will possibly not evoke thunders of adulation because of its fiery execution, but its persuasiveness and the intelligence with which it is used can hardly fail to create admiration and great liking.

No small part of the friendly memories of the evening are due to the cast appearing with her. Mr. Cortis was a first class Edgar; Mr. Beuf and Mr. Lazzari gave expert assistance in the construction of the musical ensemble. Mr. St. Leger, the conductor, treated the score as something worth maintaining enthusiasm over. He was not only an excellent accompanist, but he built up climaxes that one is sometimes in danger of forgetting are there. The harp solo in the middle of the first act was played by Edward H. Vito with a brilliancy that made it a distinct feature of the performance, comparable only to the rendition given it by his brother, Joseph, of the Chicago Symphony orchestra, when the opera is presented at Ravinia.

### Mischakoff Is Soloist with Stock's Orchestra; Applauded.

Mischa Mischakoff, concertmaster of the Chicago Symphony orchestra, became a highly popular artist by being its soloist in the program at Orchestra hall yesterday afternoon. He chose Saint-Saëns' "Third Concerto," by far the most frequently played of the series, and gave it an admirable performance.

Mr. Mischakoff's technical development is adequate and more than adequate for anything that comes his way. Dexterous rapidity of performance gives him little concern; the passage of harmonics at the end of the second movement, which has frequently annoyed other violinists, came out immaculately clean. But better than this, he has a fine sense of proportion and restraint in his tone. The shape of the composition means much to him and he projects it without extravagance but with warmth. In other words, he is an artist.

There were many in the audience, the present chronicler being one, who rejoiced when Mr. Stock put on Tschaikowsky's Sixth, or "Pathetic," symphony. Possibly the fashion for lifting scornful eyebrows at Tschaikowsky is passing. Certainly it is impossible to deny that he wrote uncommonly well made music. And when some one like Mr. Stock comes along, who believes that there is still life in it, the performance shows both life and exhilaration. The performance began with Glinka's "Russian and Ludmilla" overture, always a pleasant observance, and closed with the finale to Wagner's "Rheingold," which was a marvel of color and animation.

* * *

## Designer of Planetarium Is Rewarded by Architects

Ernest A. Grunsfeld Jr. last night was presented with the gold medal of the Chicago chapter, American Institute of Architects for his design for the planetarium. Howard Cheney, past president of the chapter, made the presentation. Max Adler, donor of the planetarium, and Prof. Philip Fox, its director, made short talks.

Alfred Granger, who recently returned from Europe, discussed architecture in Europe and America. He stated that modern architecture is getting more conservative in Europe and more radical in America.

## Women Crowd Cooking School on North Side

### Doors Open Far Ahead of Day's Program.

BY KATHERINE KELLEY.
*(Picture on back page.)*

The doors of THE TRIBUNE School of Cookery swung open to more than 5,000 north side housewives yesterday morning, two hours before the program was scheduled to begin. Shortly before, the crowds had grown to such proportions about the entrance of the Aragon ballroom, 1100 Lawrence avenue, that the police stationed there opened the doors to clear the streets. Soon thousands of others were turned away because all the seats had been filled.

Thus began the second session of the school, which opened last week for south side housewives at the Trianon ballroom. The third session will be held next week at Guyon's Paradise for west side women, and a final session will be given on Nov. 23 and 24 at the Coliseum for all unable to attend the divisional meetings. All sessions are conducted by Mrs. Ida M. Chitwood, nationally known food expert in coöperation with Miss Mary Meade, TRIBUNE home economics editor.

A murmur of excited anticipation answered the announcement that the women were free to enter the ballroom. They pushed through the doors, tripped down the long corridors, up the stairs and made a dash for the front seats. It was not long before the main floor and the balconies were filled to overflowing. Ushers in white uniforms were adding folding chairs in as much additional space as was allowed by the fire regulations.

The women—and some men—amused themselves until the work of the day began with good natured visiting with their seatmates whom they had never seen before. A good many of them had brought their lunches and sat munching on sandwiches and apples.

Then Phil Maxwell, master of ceremonies, appeared at the microphone, announced Frank Bennett, song leader, and the ballroom rang with music as 5,000 voices, under his direction, sang the songs familiar to all.

Just before the velvet stage curtains were drawn aside a ripple of surprise ran through the audience as Irene Rich, whom many of them had seen on the motion picture screen, was escorted to the performers' platform. Necks were craned to see the screen favorite, and applause and laughter followed her brief greeting. She admitted, a little ruefully, that she didn't know how to cook very well. But right after Mrs. Chitwood had been introduced by Miss Meade, Miss Rich took a lesson in piemaking on the stage, much to every one's delight. Then Mrs. Chitwood got down to the serious business of showing her five thousand students some new wrinkles in cookery.

"First I'm going to show you how to prepare a dish that men like—a great big steak," she began. "Men are so fond of steak that they'd like to have it three times a day, but as to the advisability of that I'll tell you later.

"Now, this steak I'm going to call a Lindbergh steak because it is decorated with carrot airplanes."

A buzz of discussion greeted this announcement, and the women bent forward to see the creation of this new kind of broiled steak. First they saw Mrs. Chitwood take a thick sirloin steak from a pan. She held it up for all to see.

"It should be bright red like this," she added, "and the suet should be white. That shows that the animal is on the incline rather than the decline. Never salt the meat until after it is cooked, because salt draws the juice from the meat. The meat should be well chilled. Place it on the rack, which has been brushed with fat, and apply intense heat, I'd say about 500 degrees, until it is seared on both sides. Then reduce the heat to cook it well—about 40 minutes."

Mrs. Chitwood then showed the women the trick of the airplanes. She used cooked (boiled) carrots, scooped out in the center and filled with peas in white sauce. Uncooked carrot slices were used for the wings and the propellers were fastened with a toothpick.

"Lindbergh?" she resumed. "Well, you place a mushroom on top where the airplane's cockpit should be, and that's his helmet showing. Arrange these airplanes around the steak when it is done."

It was the stuffed cake that caused the greatest excitement of the afternoon. Mrs. Chitwood loosened a puffy, golden brown cake from the pan and held it up, one side, then the other, reminding her students that in order to get a cake out of a pan easily it should be left there till cold.

"Now take a sharp bread knife and remove a circular piece in the center of the top, deep enough to put the filling in. If the cake is made of good material it will fold like this."

With her hands Mrs. Chitwood swiftly bent the cake. There was a gasp of astonishment. From the audience a high pitched voice called out:

"I'd like to have that cake. I never made a cake you could throw around like that."

"You shall have it," offered Mrs. Chitwood. "Come right up here to the platform and as soon as this show is over you can have it."

Among other dishes Mrs. Chitwood demonstrated was the coffee soufflé pie which she decorated with whipped cream rosettes out of a pastry tube; steamed cranberry pudding decorated likewise, the gelatin filling for the stuffed cake, and Spanish macaroni, which utilizes leftovers.

One of the novelty acts of the entertainment was the Kitchenette Sinkopators, a bevy of girls directed by Clara Lawrence, who amused the women with the strange musical uses to which kitchen instruments, including spoons and wash boiler tops, can be put. Other numbers equally as appreciated included the duet by Ruth Streeter, soprano, and Henry Phillips, tenor, and the solos by Sherwood Thatcher, baritone, and Miriam Mims, accompanist, from the Chicago Musical college.

## Persuasion Makes 5 Year Age Disparity Evaporate in Air

BY DORIS BLAKE.

"Marie" is so in love, it hurts. She's 20 and the one who is causing her the miseries is 25. Twenty-five and thinks she's just a kid, suffering a puppy love attack from which she'll recover with a bang one of these days.

From her symptoms she knows it is no such thing. She goes out to dine with another boy—and she wishes it were Mr. Twenty-Five. She dances with other men, but he's really the one she's dancing with. She's tried to forget him. No use. He's there in her mind morning, noon, and night.

He tells her she is foolish to care so much, crazy to turn down two proposals in the last year because of him. But when he is in trouble or needs help or sympathy, she is the girl he comes to. And he has admitted he does care a great deal for "Marie." It's the disparity in their years that bothers him.

—•—

Which looks like a fair enough break for "Marie." Girls have conquered on far less encouragement.

The so called disparity in years doesn't seem like much of a handicap to these old eyes. Forty-five quite often thinks itself young enough for a 20 year old bride. And thirty-five believes himself kiddish enough for a girl in the early twenties. Does 25 sit so seriously upon the heads of our young men?

—•—

The chances are that it isn't the age problem that is involved, but that the young man does not feel ready for marriage yet. He may want to play around for a couple of years more, and accumulate more money for the venture and more years for the responsibility. So, it evolves upon the girl in the case to persuade the young man there's more fun playing around in marriage than out of it; more progress made if responsibility is adopted early and more real living in a compatible domestic atmosphere than in any other quarter.

That's where the female art of persuasion comes in. One sells the marriage idea without appearing to do it. But with an abiding love on your side and obviously a tender affection on his—it wouldn't seem that the miseries would last much longer.

* * *

### DORIS BLAKE ANSWERS

*Have Many Friends.*

"Dear Miss Blake: The fellow I love lives out of town. When he comes to New York his visits are so short, I haven't much time to see him. Should I wait for him? HUNKY."

You may continue to welcome his visits, but there is no reason why you shouldn't go out with other boys.

*Cultivate New Friendships.*

"Dear Miss Blake: The boy I go with never takes me out on Saturday or Sunday. He sees me only once a week. I still care for him a little. What shall I do? ANGIE."

You have plenty of leisure to devote to other boys, so cultivate other friendships and arrange other dates.

[Copyright: 1931: By The Chicago Tribune.]

## Three Meals a Day

*From the Tribune Cook Book*

BY MARY MEADE.

Tomorrow's Menu

*MORNING*

Stewed Prunes
Fried Eggs and Bacon
Whole Wheat Toast
Milk Coffee

*NOON*

Beef Broth with Ring Noodles
Baked Sweet Potato and Apple
Deviled Ham Sandwiches
Tea

*NIGHT*

Broiled Beef Tenderloin
Potatoes au Gratin
Buttered Beets
Relish
Edam Cheese—Rye Wafers
Milk Demi tasse

### Food Talk.

Why are so many noses turned up at prunes? Certainly, when you come right down to the prunes themselves, not because they aren't good. I think this is one of those things that are hangovers from another generation—in this case, prunes are maligned because people had them constantly when they couldn't get fresh fruit and because children were made to eat large dishes of them, "Because they're good for you, dear."

I like to think of prunes growing on their prune-plum trees in California, soaking in sunlight and getting fat and ripe, rather than as blackish, shriveled lumps to be soaked in water overnight.

Maybe everybody in your family was properly brought up and is just as glad to see prunes on the breakfast table as the choicest Persian melon, but if that isn't the case, try this method, used by our old black cook when I was in school. She cut thin slices of orange and lemon, with the peel on, and stewed them with prunes. It was really wonderful the number of prunes a houseful of finicky girls would eat when they were cooked that way. Prunes may be appetizingly combined with an equal quantity of apricots or peaches, dried ones, of course.

If you leave dried fruit around you are likely to notice that it disappears. Children find that it makes quite a desirable substitute for candy. Wise mothers will cooperate with them, because dried fruit is a healthful sweet.

Stick cinnamon may be cooked with the prunes, too. It gives them a piquant, spicy flavor.

STEWED PRUNES.

If you want to cut down the time for preparing the fruit, you will find that an hour's soaking in hot water practically equals overnight soaking.

BAKED SWEET POTATO AND APPLE.

Canned sweet potatoes may be used for this dish. Cut the cooked potatoes in halves and line the bottom of a covered baking dish with them. Dot with butter and sprinkle with salt and pepper. Next place a layer of sour apples on the potatoes. Red apples, cored and sliced, with the skin left on, add to the appearance of the food. Cover the apples with brown sugar, then fill your dish with alternate layers of potato and apple. If the apples seem a little dry, add enough water to keep moist till the juice starts. Bake with the cover on for about fifteen minutes, then finish with the cover removed, about 45 minutes in a medium oven.

[Copyright: 1931: By The Chicago Tribune.]

## Graceful Curves Are Demanded by Every Frock, This Season

BY ANTOINETTE DONNELLY.

Says "Nadia," whose allowance hasn't been so curbed yet that she can't have her Lanvin party creation, "What's the use of this kind of evening frock for me, with this chest cavity of mine? I might as well buy my clothes at the five and ten for all the good they do me!"

There being only one thing worse than having a Paris importation and not wanting to wear it—namely: not having one—we'll have to do something for the poor little rich, flat chested "Nadia." Rather, she'll have to do something for herself, the poor little evening dress outcast!

But why just feel badly about an evening frock? A day frock of simplest make and design needs a decently filled chest line quite as much as the other. In fact, no frock these days is eligible to distinction without a well curved bust line.

—•—

While the hollow chested are egg-nogging and exercising their way back to the curved line of silhouette beauty there is an emergency measure or two to tide over the period of training. One is standing up tall, with the chest lifted, and carrying oneself around like that, even if it is a strain. Then the foundation garment people have some tricky little garments conceived for the express purpose of giving a bust line where one does not naturally exist.

But for the hollow chest line and the sunken shoulder hollows there will have to be some exercising in addition to a diet of foods that fatten but which do not revolt. If, for example, one can't stand milk, there's butter to be piled on toast, in cereal, on meats, on potatoes, on everything you can put it on. It's most digestible and a marvelous fat builder.

—•—

The extra thins must have their full noontime and dinnertime quota of fruits and vegetables and oodles of outdoor air. And sleep a-plenty. And this one exercise I recommend as a chest bracer if ever there was one:

Stand two feet away from the wall, with feet slightly apart, facing the wall, of course. Put your hands on the wall about a foot apart. Now push forward from your shoulders and resist with all your might with your arms. Keep the head up.

Keep on bending until the chin almost touches the wall, resisting hard with the arms as you push back and forth. A month of this and you'll be able to wear anything with a more femininely curved line of the bust.

## Smart Lingerie Takes Tips from Eugenie Era

BY BETTINA BEDWELL.

PARIS.—[Special.]—Paris styles are turning Empire inside as well as outside. The newest of lingerie reminds one of the undies of the Empress Eugenie period, though it is so modernized that only the inspiration remains.

Petticoats are back in style, and many smart winter frocks for afternoon and evening have petticoats to go with them. The modern petticoat is a decoration rather than a necessity, and it is denuded of all the voluminous fullness that characterized the petticoats of the empire.

A 1931 petticoat is shown at the top of our sketch today. It is made of pale green georgette, with a fitted yoke at the hips, which buttons on. Below this the straight and narrow skirt is split and wrapped around, so that there is plenty of room for movement without any fullness. Six narrow ruffles, made of white footing trim this petticoat.

Below are shown the culottes that go with the petticoat. They are 1932 in their brevity and made, also, of green georgette. Below the buttoned hip yoke which fits snugly they are covered with ruffles of tulle footing, which are not very full, so that a flat foundation for winter dresses is retained.

The Empire nightgown shown on the large figure is made of pale green washable crêpe satin, and it is cut like an informal evening gown with a dropped shoulder yoke, a short bodice with tucks at the top where it joins the yoke, and a skirt that is tucked at the top, just below the sash at the Empire waistline.

### BEAUTY ANSWERS

BY ANTOINETTE DONNELLY

K. P.: YOU NEED EXERCISE every day—exercise to drive the blood through your arteries in a strong, steady current. Ride horseback, play golf, tennis, swim, or walk. Walk vigorously and take deep breaths while you walk.

—•—

B. K.: YOU WILL FIND RELIEF from an itchy skin by applying an oily lotion two or three times a week. Twenty-five per cent glycerin in olive oil is satisfactory.

## An Apology Will Not Lessen Your Power with the Children

BY GLADYS HUNTINGTON BEVANS.

Are you afraid to apologize to your children? Are you afraid to admit to them you've made a mistake? Are you afraid to change a no to a yes, on second thought? Are you afraid to do these things because you think your child will think less of you?

Don't worry; he won't. Of course, you want to be as kind, as fair, and as economical with your denials as you can. But if you haven't been and it seems the right thing for you to explain, to apologize, or to replace a no with a yes, don't hesitate because you think you will sink in your child's estimation.

Children have a keen sense of fair play. If they see you care more about justice than your own dignity, they will respect you more for it. If they see you're quick to admit your mistake, instead of being humbled in their eyes you'll be elevated. The fact that you show you see their side and understand their feelings adds to your dignity, not subtracts from it.

This doesn't mean you must go round looking for occasions to apologize. I must put in that warning. It doesn't mean you should often go back on your no's. It doesn't mean that you should go out of your way to point out some unfairness that is unimportant and escapes your child's notice. It clutters up children's minds and emotions too much if you do all that.

Especially with the little children a frequent veering around from no to yes is most confusing. With them you must be O, so careful to be fair and to keep to your decisions wherever it is possible. It is important that little children have a feeling of stability about you, because you are the big person and the hub of their young universe. So be as sure of yourself as possible. But on those rare occasions when the situation demands that you admit your error to your child, admit it and don't worry about your power over him, for I can assure you that that won't suffer.

The mother who looks to her own behavior as one cause of the children's will be interested in our booklet, "Make Patience Your Handmaiden," which will be sent on receipt of a self-addressed, stamped envelope.

[Copyright: 1931: By The Chicago Tribune.]

## PATTERNS BY CLOTILDE

[Registered U. S. Patent Office.]

JUNIOR GIRL'S DRESS.

Any young girl will love this one made of brick red sheer woolen with white piqué trim, and having a [illegible] up air. It buttons down the [illegible] and has a pointed outline through the hips. The skirt is circular and is cut in two pieces.

The pattern, 2930, comes in sizes 10, 12, and 14 years. Size 12 requires 3 yards of 39 inch material, with ½ yard of 39 inch contrasting.

*Order Blank for Clotilde Patterns*

CLOTILDE PATTERNS,
CHICAGO TRIBUNE, P. O. Box 537, Grand Central Station, New York City.

Inclosed find $..... Please send me the Clotilde patterns listed below:

Pattern No..... Size..... Price.....

2930.....

Name .....

Number and Street .....

City .....

State .....

**How to Order Clotilde Patterns.**

Write your name and address plainly on dotted lines, giving number and size of such patterns as you want. Inclose 10 cents in stamps or coin [coin preferred; wrap it carefully], for each number, and address your order to Clotilde Patterns, CHICAGO TRIBUNE, P. O. Box 537, Grand Central station, New York City.

Note—Clotilde patterns are made in New York exclusively for THE CHICAGO DAILY TRIBUNE.


*Action Without Harm Whenever Constipated*

Here's a way to be rid of constipation and its ills—a way that works quickly, effectively, but gently.

A candy Cascaret at night—the next morning you're feeling fine. Breath is sweetened; tongue cleared; biliousness, headache, dizziness, gas vanish. Repeat the treatment two or three nights to get the souring waste out of your system. See how appetite and energy return; how digestion improves.

The action of Cascarets is sure, complete, helpful to everyone. They are made from cascara, which doctors agree *actually strengthens bowel muscles.* All drug stores have the 10c boxes.



MOTION PICTURES DOWNTOWN

MAD WITH FREEDOM!
Reckless youth, grasping at everything and anything in life—seeking every joy or sorrow!
"ARE THESE Our CHILDREN?"
RKO-Radio Production With
ERIC LINDEN, ARLINE JUDGE, BEN ALEXANDER, BERYL MERCER
Directed by Wesley Ruggles, who immortalized "Cimarron" . . . as startling and unusual a picture of today as that was of yesterday.
See It FRIDAY! You'll Never Forget It!
RKO STATE-LAKE

PALACE RKO 35¢ TO 3 P.M. 50¢ TO 6:30 STATE-LAKE
(Doors Open 10:45 A. M.)
RKO Vaudeville
IRENE RICH and Company IN PERSON
Ross Wyse Jr., Wally Vernon
HARRY CARROLL'S MUSICOMEDY
And Other RKO Acts
—Screen Love-Thrills—
HEARTBREAK
with CHAS. FARRELL, MADGE EVANS
Both Theaters FLOYD GIBBONS Thrills—"The Turn of the Tide"
(Doors Open 8:45 A. M.)
HURRY! LAST 2 DAYS!
JACK HOLT & RALPH GRAVES
"A DANGEROUS AFFAIR"
FRIDAY
Wild boyhood . . . reckless girlhood
"ARE THESE OUR CHILDREN?"
SATURDAY PALACE 4 MARX BROS. IN PERSON

Triple Feature Bargain Program
*Private Slack in Person*
"COLD CHEVRONS"
LEGION ON PARADE
William Powell—Marian Marsh
"ROAD TO SINGAPORE"
ORPHEUM STATE & MONROE

"A STUDENT SONG FROM HEIDELBERG"
The Only Original Heidelberg Picture ALL GERMAN
UFA CINEMA CHICAGO AVE. AT MICHIGAN
Cont. 1:30 to 11:30 P. M. Children 25c

CASTLE STATE AT MADISON
"EAST OF BORNEO"



MOTION PICTURES DOWNTOWN

TODAY at 9 a. m.
A Woman . . . Branded By the Lash of Shame!
Licensed with a passport to the streets . . . hounded because she defied the entire world for love!

ADULTS ONLY

No finer drama of hate and realism was ever produced than this mighty, awe-inspiring story of a love that overcame bestiality!

"The YELLOW TICKET"
RAOUL WALSH'S drama made for Fox Film
LIONEL BARRYMORE
sly . . sinister . . in a role greater than he had in "A FREE SOUL."
ELISSA LANDI
exquisite . . fascinating . . compelling!
LAURENCE OLIVIER
romantic . . inspiring young lover
*Every woman will understand . . . every man will sympathize . . . for here indeed is drama that reaches the most glorious heights.*
PUBLIX—BALABAN & KATZ
McVICKERS
MADISON & STATE



MOTION PICTURES DOWNTOWN

JONES, LINICK & SCHAEFER
LOOP-END THEATRE STATE Ave. JACKSON and VAN BUREN
Continuous From 10:45 A. M.
to 6 p. m. 35c | after 6 p. m. 50c
Vaudeville
6 ACTS
Headed by the Famous STAGE & SCREEN STAR
Mae Murray
in PERSON
Also Bobby "Ukulele" Henshaw, Howard, Fine & Howard, Lydia Harris and others.
SCREEN—Paramount's
"THE ROAD TO RENO"

NORTH

SHERIDAN 25c to 6 P.M.
Sheridan Road and Irving Park Blvd.
TWO FEATURES
BUSTER KEATON
"SIDEWALKS OF NEW YORK"
HELEN TWELVETREES
in "BAD COMPANY"
TERMINAL 25c to 7 P.M.
3315 Lawrence—2 Features
WARNER BAXTER
"THE SQUAW MAN"
HALE HAMILTON
"MURDER AT MIDNIGHT"

HOWARD HOWARD STREET "L"
25c Price—1:30 to 6:30
Richard Barthelmess—Helen Chandler
"THE LAST FLIGHT"
Alice White, Hale Hamilton, Allen Pringle
"MURDER AT MIDNIGHT"

BUCKINGHAM 3319 N. CLARK
Holiday Mat. 25c
Warner Baxter—"Squaw Man"
Wheeler & Woolsey—"Caught Plastered"
Mat.—5c "Oh Henry" to Each Child

ADELPHI 7074 N. Clark—Cont. from 1:30
Adm. 10c & 25c—Armistice Mat.
Ed. Lowe—"Transatlantic"—Return Opening
"Abraham Lincoln"—Monkey Comedy—Acts—News

DE LUXE Wilson & Broadway, Near "L" Sta.—Richard Barthelmess
"The Last Flight" and "The Spider"
Special Matinee—Cont. 2 to 11:30 P. M.

JULIAN 918 BELMONT
Doors Open 1 P. M. Cont.
D. W. Griffith's "BIRTH OF A NATION"

LAKE SHORE BROADWAY AT BELMONT
INA CLAIRE—"REBOUND"

RIDGE DEVON AT CLARK
"THE BRAT"—"MAD PARADE" SALLY O'NEIL

MISCELLANEOUS

BARGAIN MATINEES AT ALL THEATRES
ESSANESS THEATRES
VOGUE Broadway at Grace
25c—1:30-6:30
Sylvia Sidney, "An American Tragedy"
Wheeler & Woolsey, "Caught Plastered"
North Center Lincoln-Irving
Opens 1:30
Sylvia Sidney, "An American Tragedy"
Lewis Stone, "The Barrgain"
BYRD Madison at Cicero. Opens 1:30
Clark Gable, "Sporting Blood"
Mary Brian, "The Runaround"
LAMAR Marion at Lake "L" Opens 1:30
Edmund Lowe, "The Soldier"
James Hall, "Mother's Millions"
LOGAN 2648 Milwaukee. Opens 1:15
Evelyn Brent, "The Mad Parade"
Marcelline Day, "The Mystery Train"
BIOGRAPH 2433 Lincoln. Opens 1:00
Evelyn Brent, "The Pagan Lady"
Phillips Holmes, "Confessions of a Co-Ed"
BROADWAY STRAND 1643 Roosevelt
Evelyn Brent, "The Pagan Lady"
Lewis Stone, "Always Goodbye"
EMBASSY 3940 Fullerton
Opens 1:30
New Novelty Band Show!
MARY AND HER 12 PLATINUM BLONDES
In a Complete New Presentation
Mae Clark, "Waterloo Bridge"
Mary Brian, "The Runaround"
DEVON 6225 Broadway. Opens 1:30
Bill Boyd, "The Big Gamble"
James Hall, "Mother's Millions"
400 6746 Sheridan. Opens 1:30
Anna May Wong, "Daughter of Dragon"
Lil Dagover, "The White Devil"
CRAWFORD 19 S. Crawford. Opens 1:30
Lionel Barrymore, "Guilty Hands"
Ina Claire, "Rebound"
DAVIS Lincoln at Wilson. Opens 1:30
Phillips Holmes, "Confessions of a Co-Ed"
Evelyn Brent, "The Pagan Lady"

NO MAN'S LAND
Teatro del Lago Sheridan Road Between Wilmette & Kenilworth
—TWIN FEATURES—
Sylvia Sidney—"Confessions of a Co-ed"
Evelyn Brent—"The Pagan Lady"



MOTION PICTURES SOUTH

WAGNER CAPITOL THEATRE
Doors open 1 p.m. 10c & 30c till 6:30
THE GREAT ALL-AMERICAN ROMANTIC SPECTACLE!
The SPIRIT of NOTRE DAME
LEW AYRES and "The 4 Horsemen"
AND
LAUREL & HARDY
Newest Laugh Riot
"PARDON US"

AVALON
Roaring Cyclorama of Thrills Filmed in the World's Strangest Danger Spot!
Doors Open 1 P. M. 25c & 35c till 6:30
"EAST of BORNEO"
Rose Hobart—Chas. Bickford
AND
"PENROD AND SAM"
Booth Tarkington's Madcap Adventure
Leon Janney, Zasu Pitts

STRATFORD
43rd—HALSTED
2—BIG FEATURE HITS—2
Roaring Romantic Riot "HONOR OF THE FAMILY" & "STREET SCENE" Estelle Taylor

HIGHLAND (Dbl. Feat.) 70th-Ashland
DAN AND SYLVIA—Radio Stars—in Person
Warner Oland, Bill Boyd, "BIG GAMBLE"
and Lewis Stone, D. Kenyon, "The Bargain"
JEFFERY (Dbl. Feat.) 71st-Jeffery
Warner Baxter, Lupe Velez, "SQUAW MAN"
Noah Beery, Sally Blane, "SHANGHAIED"
GROVE (Dbl. Feat.) 76th-Cottage
Warner Oland, Bill Boyd, "BIG GAMBLE"
Alice White, "MURDER AT MIDNIGHT"
W. Englew'd (Dbl. Feat.) 63rd-Ashland
Cumberland Ridge Runners—IN PERSON
Lewis Stone, Doris Kenyon, "The Bargain"
Noah Beery, Sally Blane, "SHANGHAIED"
LEXINGTON (Dbl. Feat.) 1163 E. 63rd
Edmund Lowe, El Brendel, "The Spider"
Lewis Stone, Doris Kenyon, "The Bargain"
SHORE (Matinee Today) 75th-Kingston
Walter Huston, 'Chic' Sale, "Star Witness"
and Max Robson, "Mother's Millions"
COSMO (Matinee Today) 79th-Halsted
Edmund Lowe, El Brendel, "The Spider"
Evelyn Brent, Conrad Nagel, "Pagan Lady"
SYMPHONY (Mat. Today) Chgo.-Cleora
Ina Claire, Robt. Amos, "Rebound" and
Mary Brian, "The Runaround"

SCHOENSTADT'S TALKIE THEATERS
PICCADILLY
LOWELL SHERMAN
"HIGH STAKES"
PEOPLES 47th and Ashland
Warner Baxter, Lupe Velez
"THE SQUAW MAN"

MIDWEST 35TH & ARCHER
Warner Baxter—"The Squaw Man"
5—BIG VAUDEVILLE ACTS—5
RAMOVA 35TH & HALSTED
Bert Wheeler, Robt. Woolsey
"Caught Plastered"—Carnera-Sharkey Fight Pictures
*Special Armistice Day Program*
JACKSON PARK Stony Island at 67th
Bargain Mat. Today
"MOTHER'S MILLIONS"—7:50, 10:20
"THE SPIDER"—7:00, 9:20
ROSELAND-STATE MICHIGAN-110TH PLACE
Sylvia Sidney—"AN AMERICAN TRAGEDY"
BIG STAGE SHOW
COLONY 59TH & KEDZIE
"Sporting Blood"—"Shanghaied Love"
NEW REGENT 6826 S. HALSTED
Spec. Holiday Mat.
"REBOUND" and "AMERICA"
HIGHWAY 63rd & S. Western
Bargain Mat. 1 P. M.
"BIRTH OF A NATION"—"THE BRAT"
MARQUETTE 63RD & KEDZIE
Bargain Mat. 1 P. M.
"BIRTH OF A NATION"—"THE BRAT"
CHELTEN Exchange at 79th
Matinee Today 1 P. M.
"REBOUND" & "I LIKE YOUR NERVE"
COMMERCIAL 92D & COMMERCIAL
Warner Baxter—"THE SQUAW MAN"
HAMILTON 71ST & PAXTON
Armistice Day Matinee
"Guilty Hands" & "Waterloo Bridge"
OAKLAND SO. 3947 Drexel Blvd.
Special Matinee Today
"The Squaw Man" & "Shanghaied Love"
R-K-O ENGLEWOOD 63rd & Halsted
25c 1 to 6 P. M.
"HIGH STAKES" and RKO Vaudeville



MOTION PICTURES MISCELLANEOUS

Today! Celebrate Armistice Day!
REGULAR WEEK DAY PRICES
At All Theaters
Attend the Bargain Matinees

Publix-Balaban & Katz WONDER THEATERS

CHICAGO RANDOLPH—STATE ST.—LAKE
35c—10:15 A. M. to 1 P. M.
ADULTS ONLY
RUTH CHATTERTON in "ONCE A LADY"
with IVOR NOVELLO
Stage—"BLACK and WHITE" with JOSEPH GRIFFIN

ORIENTAL RANDOLPH—STATE
35c—10:15 A. M. to 1 P. M.
Smoking on Mezzanine
"Platinum Blonde"
JEAN HARLOW
LORETTA YOUNG
ROBT. WILLIAMS
Stage—FRANKIE MASTERS, JACK FEELEY, etc.

ROOSEVELT STATE ST. near WASHINGTON
35c—9 A. M. to 1—50c to 6 P. M.
WARNER BAXTER
EDMUND LOWE
"The CISCO KID"
O. Henry's Beloved Rogue

McVICKERS MADISON ST. near STATE
35c—9 A. M. to 1—7 P. M.
ADULTS ONLY
"THE YELLOW TICKET"
with LIONEL BARRYMORE
ELISSA LANDI

UNITED ARTISTS RANDOLPH ST. at DEARBORN
35c—9 A. M. to 1 P. M.
Glorious Drama of Youth
"THE AGE FOR LOVE"
with BILLIE DOVE
Lois Wilson, Chas. Starrett
Edward Everett Horton

PARADISE CRAWFORD near WASHINGTON
35c—1:30 to 6:30
—ADULTS ONLY—
Greta GARBO | Clark GABLE
in "SUSAN LENOX"
RUTH ROLAND & Star in GIANT VAUDEVILLE show

UPTOWN BROADWAY at LAWRENCE
35c—1:00 to 6:30 P. M.
—ADULTS ONLY—
Greta GARBO | Clark GABLE
in "SUSAN LENOX"
10 BIG ACTS with Eve Tanguay in Person

TIVOLI COTTAGE GROVE near 63rd
35c—1:00 to 6:30 P. M.
—Adults Only—
Greta GARBO | Clark GABLE
in "SUSAN LENOX"
BIG MINSTREL STAGE SHOW
Frank Wilson—Preston Foster

HARDING MILWAUKEE at SAWYER
25c—1:30 to 6:30—Big Hits
FOUR MARX BROTHERS in 'Monkey Business'
WM. POWELL, Marian Marsh 'Road to Singapore'

TOWER 63 RD ST. at SACRAMENTO
25c—1:30 to 6:30—Triple Feature Program
LAUREL & HARDY "PARDON US"
Preston Foster, Ginger Rogers "MY WIFE"

RIVIERA BROADWAY near LAWRENCE
25c—1:30 to 6:30—Gala Program
"EAST OF BORNEO"
"DREYFUS CASE"
"SKYLINE"
Thomas Meighan, Irene Rich, Robert Ames, Nordis Albright

NORSHORE HOWARD ST. near CLARK
25c—1:30 to 6:15—5 Big Hits
"DREYFUS CASE"
"SIDEWALKS OF NEW YORK"
All Star Cast

MARYLAND 63RD ST. at MARYLAND
WHEELER & WOOLSEY in "Caught Plastered" & "Wm. Boyd, "BIG GAMBLE"

SENATE MADISON at PAULINA
"DREYFUS CASE"
All Star Cast

CENTRAL PARK 3059 CENTRAL AVE.
Warner Baxter, Lupe Velez in "Squaw Man"

LUDWIG BATZ in "HIS WIFE'S LOVER"
Jewish Talking Picture

CELEBRATE ARMISTICE DAY
No Advance in Prices at these Theaters

GRANADA SHERIDAN at DEVON — PUBLIX CREATIVE TALKIE THEATERS — MARBRO MADISON near KEDZIE
35c—1:30 to 6:30 — TWO BIG FEATURES — 35c—1:00 to 6:30
LAUREL & HARDY in their first full length comedy riot "PARDON US"
AND
CLIVE BROOK, KAY FRANCIS, MARIAN HOPKINS, Basil Rathbone
"24 HOURS"

NORTOWN Western-Devon
Matinee Daily
Bert WHEELER, Robert WOOLSEY "Caught Plastered" | WARNER BAXTER, Lupe Velez in "SQUAW MAN"

GATEWAY Lawr.-Milwaukee
Matinee Daily
Bert WHEELER, Robert WOOLSEY "Caught Plastered" | WARNER BAXTER, Lupe Velez in "SQUAW MAN"

CONGRESS Milw.-Rockwell
Matinee Daily
"RAD COMPANY" A, Helen Twelvetrees N, Ricardo Cortez D | "HONOR OF THE FAMILY" Bebe Daniels

STATE 5814 W. Madison | CO-ED," Sylvia Sidney, and CO-ED," Sylvia Sidney &
MANOR 5609 W. North Av. | RICHARD BARTHELMESS in "The Last Flight"
CRYSTAL North Av. Nr. Cal | "CONFESSIONS OF A CO-ED," Sylvia Sydney. Also "MOTHER'S MILLIONS"
WINDSOR 1225 N. Clark | WARNER BAXTER in "Squaw Man"—Also Wm. Boyd, "BIG GAMBLE"

CENTURY Clark-Diversey
Matinee Daily
"BAD GIRL" A, James Dunn D, Sally Eilers B | "HIGH PRESSURE" Lyda Roberti, Mae Murray

BELMONT Lincoln-Ashland
Adults Only
"AN AMERICAN TRAGEDY" Sylvia Sidney, Sam Herman Revue on Stage | "THE BARGAIN" Lewis Stone, Doris Kenyon

BELPARK 3231 N. Cicero | EDMUND LOWE, Lois Moran in "THE SPIDER" Also Conrad Nagel, Evelyn Brent "PAGAN LADY"
BERWYN 4401 W. 22nd St.
PANTHEON Sheridan nr. Wilson Adults Only | "AMERICAN TRAGEDY" Sylvia Sidney & Phillips Holmes "HONOR OF FAMILY"
LA GRANGE 55 S. 5th, La Gr. | Edmund Lowe in "THE SPIDER" "MOTHER'S MILLIONS"

AUSTIN.
IRIS 5743-47 Chicago Ave. Dbl. Feature
"Guilty Hands"—"Near the Trail's End" Lionel Barrymore
PLAISANCE 408 N. Parkside at Lake TWO FEATURES
"BOUGHT" and "SILENCE"
PARK 5900 W. LAKE ST.
Two Features—Joan Crawford
"MODERN AGE"—"TOO MANY COOKS"

FOREST PARK
FOREST Madison St. at Des Plaines Pollesano & Ponzini's Revue
Edmund Lowe, "The Spider"

BERWYN.
NEW RITZ 6234 W. ROOSEVELT RD.
"MAD PARADE" & "GUILTY HANDS"

# The Marriage Racket

By VINA DELMAR

SYNOPSIS.

Irma Orbin, while playing in vaudeville in Thrace, an upstate New York town, is given invitations by Bill Fitzroy, friend of her pianist, and Wallace Graham, a friend of Bill's. Wallace asks Irma to be his wife. Bill's proposal to her is of a different nature. Irma marries Wallace and leads a dull existence as his wife. Wallace's brother, Mildred, and his aunt live with them. A son is born to Irma. He becomes the center of her universe. Wallace and Irma go on a trip to Europe. Irma is worried about the baby. They meet Russell Byrnes, a wealthy bachelor from Thrace, who has a cabin on a boat sailing in two days, which Irma persuades him to occupy with Scott Avery. Wallace appoints Irma to guard her. Mildred eludes Wallace and sails with Scott. Wallace and Irma quarrel. Irma decides her marriage is a failure and will take the baby to New York. She gets an engagement dancing in a night club where she meets Russell Byrnes. Irma becomes Russell's mistress because he can supply everything Irma thinks he needs. Russell is called to Paris on business and leaves a message over there. Bill Fitzroy visits Paris and meets Irma. Irma is taken ill with typhoid fever. In desperation Russell allows Bill to take Irma back to Thrace with him.

INSTALLMENT XLV.

MENTAL TORTURE.

"There's a cable from Wallace, Irma, in which he asks about you."

"Oh, Russell, for God's sake, shut up a minute, will you?"

"But I want you to rest easily."

"How can I rest easily knowing that my baby is with people who never see him and don't care how neglected a child is? Russell, how many times must I tell you that the main reason I hated Thrace was because nobody would do anything for the baby?"

"I know, dear, but mademoiselle is with him now."

"Yes, mademoiselle is with him now! Do you suppose Aunt Tessie is going to order the foods and arrange her days to the plan which mademoiselle has set?"

"I rather that they are at Mildred's house, dear."

"That makes it a lot better, doesn't it? You must love me a hell of a lot, Russell, that you couldn't bear a responsibility for me when I was dying. You knew what will become of Martin in Thrace, and, what's more, possessed the fine points of the law. How do I know I'll ever get him back if a couple of flapjacks and Grahams start telling Wallace that he has a right to him?"

"You always said that Wallace didn't want him."

"Yes, but he was a baby then. He's cute now and can talk French and he's a swell prize for a crack-pate like Aunt Tessie to show off at the sewing circle luncheons."

"Irma, please don't get excited. You're weak——"

"Don't talk to me about getting excited. I trusted you, Russell, and you've let me down. You got a streak of yellow as broad as a barn. Scared that if I kicked off you'd be stuck with the baby, weren't you?"

"It wasn't that, Irma. If I had been in a position to watch that the baby was getting the right things for him I'd have been glad to care for him. But my hands were tied. I had no authority."

"You had no courage is what you mean. You didn't give a tinker's damn. How did you know the Grahams would take the baby?"

"I'm still they would. He seemed to know that positively."

"Oh, did he?"

"It's a hell of a mess, Irma, getting the baby home. The passport

*He picked her up and lifted her into the car.*

problem was a terrible thing. Marcel Lebeau had some friends and I had some friends, and between them the American consul was moved to make a suggestion."

"You told my business in twenty-two different offices in Paris, didn't you, Russell?"

"No, dear, only one man heard the story."

"Thanks."

"I suppose I did the wrong thing. I lost my head probably. Call me when I'm ill and will help you any."

"As though that would help," she said scornfully. "If you want to do something worth while find out the next boat for America. I'm going to see my baby."

"You can't go while you're so weak."

"Just I'd like to see you or any other yellow puppy like you stop me."

"Irma, don't be so mean."

"Mean! You'll never know just how mean I feel tonight, Russell. If you knew you'd probably be scared. What you did is unforgivable. If I don't get my baby back you'll be sorry. And what's more, every one who likes you will be sorry. Get out, will you? I want to think."

He went, but only as far as the other side of the door. He stood for a long while listening to the storm of sobs beyond him in the room which he had left. He knew her so well that he was able to realize the extent of her suffering. Her tremendous capacity for imagining Martin the victim of kidnapers, careless truck drivers, and dread illnesses. He had heard in detail the story of her first trip to Europe. He knew what it meant to her to have the child so many miles away. And added to the fears which had gripped her throughout that first terrible trip was now the worry that Wallace might fight to keep his little son. He shook his head wonderingly. What had made him think that sending the child to Thrace was a clever plan? It seemed terribly stupid now when reviewed with heartbreaking sobs for a background. He must have been a little crazy with worry over Irma. But Bill Fitzroy should have known better.

"I was a damn fool," Russell thought ruefully. "I deserve a punch in the nose." Well, he hadn't had the brains to spare her this awful hurt, but he had the built to keep her from sailing till she was well. He'd use it, too, if necessary, he thought. He'd keep her in Paris till she could safely make the trip home.

A sudden bright idea struck him. He went downstairs and drove swiftly back to Paris. In the cable office he wired to Mrs. Scott Avery:

"Am arranging from here immediate return of Martin and nurse. Will write details. Answer if unsatisfactory."

In the morning before driving to Neuilly to get Irma he stopped at the American Express just in case the Grahams had some objections to sending Martin back to Paris.

Yes, there was a cable from Mildred. His heart missed a beat. Were they really going to hold the child? Mildred's answer was disconcerting enough.

"Thorn gone," he read. Good God, what next? He carefully destroyed the cable and threw it away. It would be awful if Irma saw that. The message definitely killed his plan, for Irma would not stand for just any one kidnapping the child, and probably the Grahams wouldn't, either.

He hoped that Irma wouldn't hit upon the grand idea of bringing the child back to Paris. If she did then he would have to tell her that mademoiselle was not with him. That would probably kill her. God, what a mess!

The departure of mademoiselle fom Thrace looked very bad to Russell. It probably meant, he reflected gloomily, that Wallace was going to raise his child from now on without the help of a nursery governess.

Irma was dressed and waiting when he arrived at the hospital.

"Have you arrange for a boat?" she greeted him.

"No, you're not going home till you're stronger."

"I can get a nurse from here to go home with me," she said. "I made inquiries last night."

"I don't care if you can get a squad of nurses. You'll stay here till you're physically fit again."

"Don't be foolish," she said. "You're talking without thinking. If my mind is uneasy I'll get well very slowly—if at all."

"Your mind won't be uneasy once you realize that a dead mother is no use at all to the child. If Wallace by any chance is going to try to keep Martin you'll need your strength, won't you?"

"I'll talk it over later. Please take me home now."

At the door of the hospital he picked her up and lifted her into the car.

"I can walk," she protested.

"Don't be independent, Irma. You need a lot of pampering right now, dear," he added to himself, "God alone knows what troubles lie before you, poor darling."

Irma sat back in the taxi and regarded the main street of Thrace as she had done on an evening almost five years before. Only then Tommy—what was his last name?—had been beside her and they had been on their way to the Hotel Bartrum hoping to get rooms there. Funny that she had driven so serenely along that night without any hint that destiny awaited her at the hotel.

Irma tore her fascinated eyes from the scenes of her witchood and lay back in the cab. The long trip followed by the train ride to Thrace had used a great deal of her none too plentiful strength. The feeling of weakness that swept over her now made her realize in full how right Russell had been. Suppose she had left Paris directly after her illness? Possibly she wouldn't be here now. Even at the moment she was weak and tired.

He was so good. What a devil she must have been during those two years that he had kept her in Paris trying to rebuild her wrecked health. She would not have waited had he not made her realize what her death would mean to Martin. What Russell had endured from her before she had been convinced! She must cable tomorrow that she was well and grateful.

The sight of the Graham house made her heart thump hotly. She wished she had been able to avoid coming here, but she did not know where Mildred lived. She would have to ask Wallace. It would seem very fantastic asking him to direct her to the home of his daughter so that she could collect her son.

At her ring the door was opened by an old woman who peered sharply into her face. Rose's successor.

[Copyright: 1931: By Vina Delmar.]

[Continued tomorrow.]

## Bright Sayings of the Children

Bonnie, aged 3½, was driving home from a trip in the country in an open car with his mother and daddy one bright moonlight night, when he exclaimed, "Is the moon lighted so airplanes won't bump into each other when they are flying at night?"

B. F. B.

## A FRIEND IN NEED

BY SALLY JOY BROWN.

*Asks for Photograph Frame.*

"I wonder if some reader has an old cabinet frame, the kind they used to put photographs in years ago. They are made in two pieces with hinges holding them together. I'd appreciate it if you could get me one of these.

"Mrs. H. L."

# Jane Condon to Wed on Day After Christmas

BY THALIA

MISS JANE CONDON, daughter of Mr. and Mrs. James G. Condon, will be married to Truman W. Brophy Jr., son of Mr. and Mrs. Truman W. Brophy of 1530 Lake Shore drive, the day after Christmas.

The ceremony is to take place in the evening, with only relatives and intimate friends present, at the Condon apartment at 1500 Lake Shore drive. The bride is to have only two attendants, her sister, Mrs. Paul Gerhardt Jr., as her matron of honor, and Miss Elizabeth Ricker as maid of honor.

Wayne Pienker of Los Angeles, with whom Mr. Brophy is now residing in Los Angeles, will come on with him from the west about the 20th of December and will be best man. The prenuptial parties will include a tea to be given by Mrs. Donald La Chance on Nov. 24 and a tea that Mrs. Theophilus Noel III. [Laura Jacoby] is to give on Dec. 14. The bride-to-be is taking part in the Junior league's "The Strange Adventures of Dr. Dolittle," but the last performance is on Dec. 12, so she'll have SOME time, at least, to get ready for the wedding.

***Mrs. Howard Linn Studies Technical Details for Tableaux.***

The mechanics of preparing for the Olivet institute tableaux vivants to be presented at Orchestra hall next Tuesday evening are intricate and interesting. Mrs. Howard Linn, chairman of the benefit, is spending her days down at the Paushack studio on Cottage Grove avenue, supervising innumerable experiments in making up, lighting, and posing. A frame has been rigged up at the studio, and the women who are to be the animated counterparts of the famous beauties in Cecil Beaton's "Book of Beauty" are being tested in various lights and with various makeups so that they will give the properly photographic effect.

In contrast to the neutral colors of raiment and makeup the setting for the tableaux will be vivid. The giant frame is of green and is to be set against a reddish purple curtain. A mammoth table leg and an immense bouquet of flowers proportionate to the frame will be used to convey the tableau idea. The committee isn't disclosing the who's who in the cast, but it is known that Jane Schuttler is to "do" Irene Castle McLaughlin, and Mrs. Billy Mitchell Blair will represent Marion Davies. The tickets are to go on public sale at the Orchestra hall box office today.

***Elizabeth S. Coolidge Honored at Ceremony in Paris.***

Mrs. Elizabeth Sprague Coolidge, who was recently awarded the Legion of Honor for promoting French music in America, was presented with the insignia of the institution by the Comtesse de Noailles, famous poetess and only woman to hold the highest decoration of the Legion of Honor, at a luncheon given in Mrs. Coolidge's honor in Paris several weeks ago. The luncheon was given at the Cercle Polytechnique in the Rue de Poitiers, and according to May Birkhead in the Paris Tribune, "M. Paul Painleve, the savant and former minister, presided, and the most notable musicians of Paris were present."

The evening before the presentation luncheon one of the series of chamber concerts given in European cities this fall under Mrs. Coolidge's auspices was given in Paris.

John A. Pardridge, the Albert J. Pardridges' son, has returned from almost a year of travels in European countries and is with his parents at their Wheaton estate, Villa Azura. He departed shortly after he was graduated from Yale in June, 1930, and his peregrinations included a Mediterranean cruise and a motor tour on the continent.

Mr. and Mrs. William Truesdale Bissell of New York City are arriving tomorrow for a week's visit with Mr. and Mrs. Arthur Bissell of 40 East Cedar street, and there'll be a round of entertaining for them. Mr. Bissell, the visitor, is a nephew of Mr. Bissell, the Chicagoan, and his wife is the former Miss Eleanor Latine of Baltimore, Md., whose father is professor of history at Johns Hopkins university.

Miss Ginny Carpenter, looking as tall and fair and distinctive as ever, was being warmly greeted right and left at the concert on Monday night. She has just come on from the east, and her fiancé, Patrick Champain Hill, is coming up from Fort Worth, Tex., for the week-end Monday night. She was wearing a chic creation of black crepe with plaits and the most enchanting crystal earrings, large ones, in a sort of star sunburst pattern. She is to have a supper party on Sunday night at the John Alden Carpenters' Rush street residence.

***Private Chauffeurs' Dance to Help Fund for Jobless.***

Mrs. Patrick A. Valentine, the Vaughan C. Spaldings, the John J. Mitchells, and a number of other fashionables will go where they're going in cabs next Monday night or else sit home and listen to the radio, because that's the night of the Chicago Private Chauffeurs' Benevolent association's annual dance. It's to be held at the Aragon ballroom, and the association, which is a very exclusive organization [chauffeurs have to have at least two years of private driving before they're eligible for membership] is specially anxious to have this year's affair a success, because the proceeds are to be devoted to a never before needed unemployment fund.

William Setterfield, who has driven for royalty, is president of the association, and others of the members, officers, and past presidents who are concerned with the arrangements include William Bingham, who drives for Mrs. J. J. Mitchell; Sydney Wilcox, who presides behind the wheel of Mrs. Patrick A. Valentine's motor; Norman McDonald, Mrs. Freeman Hinckley's chauffeur, and Robert Hare, who "chauffs" for the Vaughan C. Spaldings. Ed Thompson is vice president and secretary for the ball, and an ex-chauffeur who now works in a bank, R. N. Young, who used to drive for the Solomon A. Smiths, is appropriately enough, the treasurer.

Box party hosts for the Association and Arts Industries' benefit performance of "The Admirable Crichton" at the Erlanger theater tonight include Mr. and Mrs. Ernest R. Graham, Mr. and Mrs. Albert F. Madlener Jr., Mrs. William N. Eisendrath, Mr. and Mrs. E. I. Cudahy, and Mrs. Moise Dreyfus. Last minute ticket sales have been made to Mr. and Mrs. Edward N. Hurley, Mr. and Mrs. Howard Gillette, the John J. Mitchells, Mr. and Mrs. Theodore W. Robinson, and Mr. and Mrs. Daniel J. Schuyler.

Mr. and Mrs. Robert J. Graf will present their daughter, Miss Barbara Graf, at a reception from 4 until 7 o'clock this afternoon at the Woman's Athletic club and afterwards will give a dinner dance at the Tavern for the debutante and her assistants. On Dec. 30 Mr. and Mrs. Graf will give a dance for their daughter in the Red Lacquer room of the Palmer house.

***Mr. and Mrs. Chalmers Give Tea for Mary Garden.***

The tea Mr. and Mrs. William J. Chalmers gave for Mary Garden yesterday afternoon as a sort of an epilogue to the benefit concert at Orchestra hall for the Country Home for Convalescent Children Monday evening was a joyous affair.

Everybody was congratulating Mrs. Chalmers on the success of the benefit, and telling Miss Garden how much they enjoyed her singing. Present were members of the board of the home, the women who were active on the special ticket selling committee for the benefit, and some of the opera artists.

Mrs. Edward F. Swift in a deep violet crêpe gown with a corsage of violets to match was presiding at the frappé bowl, and Mrs. Thomas W. Hinde and Mrs. Albert W. Scherer were pouring. In animated conversation here and there around the beflowered rooms [Mrs. Chalmers had as many bouquets as a debutante] were Mrs. Arthur Meeker, Miss Garden's mother, Mrs. Robert D. Garden; Barre Hill, who sang with Miss Garden on Monday evening; Hamilton Forrest, M. and Mme. Vanni-Marcoux, Mr. and Mrs. Herbert E. Schwarz, Mrs. Moses Wentworth, Mrs. John A. Stevenson, Mrs. Patrick A. Valentine, Ira Nelson Morris, Miss Lucy Martin, Mrs. Charles B. Goodspeed, Mrs. Frank Hibbard, Mrs. Charles H. Schweppe, Mrs. Dallas Phemister, Arthur Meeker Jr., Miss Sarah Hinde, Mrs. William C. Pullman, Mr. and Mrs. Lloyd Lewis, and Mrs. Joseph O. Watkins.

## Testing Lighting for Tableaux

MISS ELEANOR HOLDEN, MRS. JOHN WINTERBOTHAM JR.

*Miss Holden is in the frame and Mrs. Winterbotham is holding the brush. They are among the women who will take part in the tableaux vivants for the benefit of Olivet Institute.*

## NEW YORK SOCIETY

New York, Nov. 10. —[Special.]— Mrs. Walter P. Anderton gave a luncheon in the Georgian room of the Hotel Pierre and had among her guests Mrs. Livingston French, Mrs. Morris De Peyster, Mrs. Henry H. B. Ripley, and Mrs. Kimball G. Colby.

Mrs. Frederic V. S. Crosby of the Hotel Carlyle gave a luncheon there for Mrs. James L. Flood. Mrs. Raymond J. Schweizer gave a dinner there last night. Her guests included Mr. and Mrs. Huntington Norton and Mrs. Kimball G. Colby.

## WASHINGTON SOCIETY

Washington, D. C., Nov. 10.—[Special.]—Mrs. Hoover was hostess to a small company at the tea hour this afternoon. Her guests, going to the White House by appointment, included several of this season's debutantes and their mothers.

The chief justice and Mrs. Hughes have as their guest this week their daughter, Mrs. Chauncey L. Waddell of New York.

Secretary of Commerce Robert P. Lamont is spending a few days in Chicago.

# Movie Gossip as It's Heard in Hollywood

BY GEORGE SHAFFER.

[Chicago Tribune Press Service.]

Hollywood, Cal., Nov. 10.—Paul Ludwig Stein, director of Pola Negri's "The Woman Commands," has emerged victorious from a long campaign with the American immigration authorities. Stein, a Bavarian, who is rated among the best of the present crop of film directors here, came to this country with only a temporary passport last year. He had to run a race with his picture work and his passport time in order to finish with Pola before his passport expired. Stein then left for the Mexican border at Calexico, crossed to Mexicali, and through an arrangement with American Consul Frank Bohr was able to get a renewed permit to enter the country as a permanent resident.

* *

## Society at Opera

THE season's first performance of "Lucia di Lammermoor" last night brought forth a representative showing of the regular Tuesday night subscribers. Barring one or two vacancies in the upper tier, the boxes were filled.

Mr. and Mrs. Benjamin Leslie Behr were hosts in their box to a group of young people including their attractive debutante daughter, Miss Edith Behr, Miss Mary Ellen Prindiville, also a bud of the season; Walter Carroll, and Barrett Williams. Miss Behr was wearing a gown of lustrous white satin with rhinestone shoulder straps and a plaited peplum. Her mother wore white chiffon and Miss Prindiville was in black velvet.

Another attractive box party was the Charles B. Pikes', who had Mr. and Mrs. Charles S. Dewey and Col. and Mrs. George T. Langhorne as their guests. Mrs. Dewey wore a black velvet gown under a sable wrap; Mrs. Langhorne was in brocaded metallic cloth and Mrs. Pike wore a black velvet gown and short ermine jacket with rows of ermine tails trimming the cuffs.

Mr. and Mrs. Alfred E. Hamills' guests were Mr. and Mrs. Alfred T. Carton and Mr. and Mrs. Albert Farwell. In the Thomas E. Wilson box Mr. and Mrs. Harry J. Williams were hosts to Mr. and Mrs. A. W. Wakely, Dr. and Mrs. Clarke Finnerud, and Mr. and Mrs. T. M. Wakeley. Mr. and Mrs. W. A. Douglass, Mrs. Edward H. Hills, and Mr. and Mrs. N. G. Moore were guests of Mrs. Jacob Mortenson.

Mr. and Mrs. Frank Barbour, Mrs. Leroy Goddard, and Mr. and Mrs. Henry Veeder occupied the George Tracy Buckingham box. Mr. and Mrs. George T. Leach were hosts to Mrs. William Nicol, Mr. and Mrs. W. M. Dawey and Robert Whiting. Mr. and Mrs. Samuel Frier and Dr. and Mrs. Asa J. Ferry were guests of Mr. and Mrs. Henry H. Cross.


# TOASTER Can't Lie!

YOU KNOW, RUTH, THERE ARE SO MANY DIFFERENT KINDS OF BREAD I JUST CAN'T TELL WHICH IS BEST!
I'LL TELL YOU HOW!
SEE THIS TOASTER?
YOUR TOASTER IS THE WORLD'S BEST JUDGE OF BREAD QUALITY! IT CAN TELL YOU IN A JIFFY WHICH BREAD IS BEST!
JUST TOAST WONDER-CUT AND ANY OTHER BREAD FOR THE SAME TIME. THEN COMPARE! WONDER WINS! ONLY PERFECT BREAD CAN MAKE PERFECT TOAST. YOUR TOASTER CAN'T LIE!
WONDER-CUT BREAD
IT'S SLO-BAKED AND SLICED

Make this test! Then insist upon the best—*Wonder-Cut*—the bread that won Good Housekeeping's Famous *Seal of Approval.* Wonder-Cut Bread is *Slo-Baked*—mellowed through and through. That's why it is one of your most *economical* foods! And that's why more people serve Wonder-Cut Bread than any other kind.

WONDER-*Cut* BREAD
IT'S SLO-BAKED AND SLICED



The Formal Opening of the
BALLOON ROOM
Saturday, November 14th, at 10 P. M.
Will bring a most pleasant surprise to Chicago's smart set who have long made the Balloon Room their dancing and dining rendezvous
An Orchestra of International Fame!
Who Are They? They Unmask at 12!
A Floor Show—Original and Smart!
For Reservations Phone Harrison 3800
CONGRESS HOTEL



AMUSEMENTS.

BERTHA OTT ANNOUNCES
ORCHESTRA HALL SUNDAY at 3:00
In Person
Lawrence TIBBETT
Leading Baritone Metropolitan Opera Co.
Noted Moving Picture Star

STUDEBAKER THEATRE SUNDAY at 3:30
SONG RECITAL—ELISABETH SCHUMANN

THE PLAYHOUSE SUNDAY at 3:30
CELLO RECITAL
Felix SALMOND

GT. NORTHERN LAST DAY TODAY
LAST FIVE TIMES
BEATRICE LILLIE ERNEST TRUEX
Third Little Show
Final Performance Saturday Night
NEXT SUNDAY NIGHT SEATS NOW
EUGENE O'NEILL'S ASTOUNDING NINE-ACT DRAMA
STRANGE INTERLUDE
Curtain 5:45; Dinner Recess, 7:40-9:00
Nights (Ex. Sat.) $2.50 and Down

HARRIS: MAT. TODAY: $1-$2
GOOD SEATS ALWAYS AT BOX OFFICE
Dramatic League's Second Bill
EDITH BARRETT and SIR GUY STANDING in
Mrs. Moonlight
What a Woman Will Do for Love

NEWMAN
Traveltalks AT ORCHESTRA HALL Prices 50c to $1.50
—LAST TIMES—
Tonight 8:15—Fri. Eve.—Sat. Mat.
ENGLAND and WALES

GARRICK MAT. TODAY, 50c-$2
Nites (Ex. Sat.) $1-$3
"IT'S A WOW!"—Collins, Tribune.
George Gershwin's Musical Comedy Hit
"GIRL CRAZY"
BENNY RUBIN BLOSSOM SEELEY
(in person)
FRANCES UPTON BENNY FIELDS
The Foursome and a Ben Bernie Band

GRAND OPERA HOUSE | Pop. Mat. Today
Brilliant! Beautiful! Memorable!
Blossom Time
THE BEST SINGING AND PLAYING ENSEMBLE IN AMERICA

CORT Evs. 50c-$2.50, ex. Sat. $3
Matinee Today, 50c to $2
Screaming Comedy Hit
"UNEXPECTED HUSBAND"



AMUSEMENTS.

ERLANGER Matinee Today
WALTER HAMPDEN FAY BAINTER
in J. M. BARRIE'S
"Admirable Crichton"
Prices to Fit the Times—No Cut-rates
Nights $1-$2.50; Mats. Wed. & Sat., 50c-$2
SUNDAY NIGHT—SEATS NOW
Nights (except Sat. and Sun.), $1 to $3
Sat. Mat. $1 to $2.50
EARL CARROLL VANITIES
Original N.Y. Production & Co. of 100 with
HERB WILLIAMS JACK BENNY CHAZ CASE
56 WORLD'S MOST BEAUTIFUL GIRLS

Chicago Civic Opera
Wacker at Madison. Fra. 9810
Seats Available for All Performances
PRICES $1 TO $6 (No Tax)
Tonight at 8 Bartered Bride
Baldi, Olszewska, Sharrows, Marlo, Habich, Rissling, Kipnis, Baromeo, Dua; Ballet; Cond., Pollak. Thurs. "AIDA," Pacetti (debut), Van Gordon, Altheuse, Fornichi, Baromeo, Lazzari; Ballet; Cond. Moranzoni. Sat. at 8 "LA BOHEME," Minin, Buddy, Kiepura, Basi, Lazzari, Rossi-Lemeni; Cond. Moranzoni. Sat. at 2—"SAMSON AND DELILAH." Van Gordon, Marshall, Fornichi, Baromeo, Rossi; Ballet; Cond., Cooper. Mon.—"IL TROVATORE." Di Lee, Gladi, Curtis, Basi, Lazzari; Ballet; Cond., Moranzoni. Tues.—"TRISTAN UND ISOLDE." Leider, Olszewska, Altheuse, Bockelmann, Kipnis; Cond., Pollak.

SELWYN EVENINGS, $1 to $3
Sat. Mat. Only, $1 to $2.50
LAST 5 TIMES
Sam H. Harris presents
"ONCE IN A LIFETIME"
OPENS MONDAY, Nov. 16 SEATS NOW
MARY BOLAND
VINEGAR TREE

SELWYN LAST TIME TODAY AT 2:30
MAURICE BROWNE
IN HIS GREAT SUCCESS
THE UNKNOWN WARRIOR
500 SEATS AT $1.00

ILLINOIS THEATRE Mat. Today 2:20
"THE GREEN PASTURES"
Nites (ex. Sun.) $1.50-$3; Mats. Wed.-Sat. $1-$2.50

APOLLO LAST 3 WEEKS
Pop. Mat. Sat. $2 & Down
World's Funniest and Fastest Show
Brice☆Baker☆Healy
in BILLY ROSE'S "CRAZY QUILT"
NIGHTS (Ex. Sat.), $3 BEST SEATS

ADELPHI NEXT SUN. NITE
4 WEEKS ONLY
Limited Tour of the Famous Star
FRITZI SCHEFF
IN DAVID BELASCO'S COMEDY
"TONIGHT or NEVER"

PLAYHOUSE Limited Engagement
The Blue Ghost
THE PLAY THAT HAS EVERYTHING
Mystery—Romance—Thrills

# Listen to the Bugle Call of Fashion and Value on This Day!

## Coat Headquarters

*Have These Luxuriously Furred Fashions for Your Choice*

## At $57.50

And every detail has had the most careful attention—the youthful coats have young chic furs used in daring ways. The women's coats are distinctive in furs that suit them perfectly. The fabrics are the new rough woolens—the colors are right. No wonder this section is known as "Coat Headquarters."

**Lynx, Caracul, Persian Lamb, Cross Fox, Lapin, Wolf, Beaver, Squirrel**

*Moderate Price Coats, Fourth Floor.*

## Frock Successes

*With Just Enough Color And Just the Right Color To Be Dramatically Chic*

## $17.50

It's a colorful season—and color combinations are just two or three times as chic as one color. But—it is an exacting season and to be safe *keep your eye on your colors.*

You can select any one of these frocks and be smart without bothering your head about color — because they are right, we saw to that.

$17.50

### White Strikingly Bold

There isn't a more flattering fashion than a frock with white pleated collar and cuffs. Black, green, tile, red with white in a rough silk and wool crepe. Sizes 36 to 44.

$17.50

### Wool Crepe with Silk

yoke and sleeves presenting combinations of black and green, black and tile, brown and green, black and blue, two greens. Wide shoulders and nipped in waist. Sizes 36 to 40.

$17.50

### Like Schiaparelli

With its huge clips and the way the blouse crosses in front making the shoulders seem square and the waist very slender. Black and red, brown and green, brown and red, two greens, navy and lighter blue silk crepe. Sizes 14 to 18.

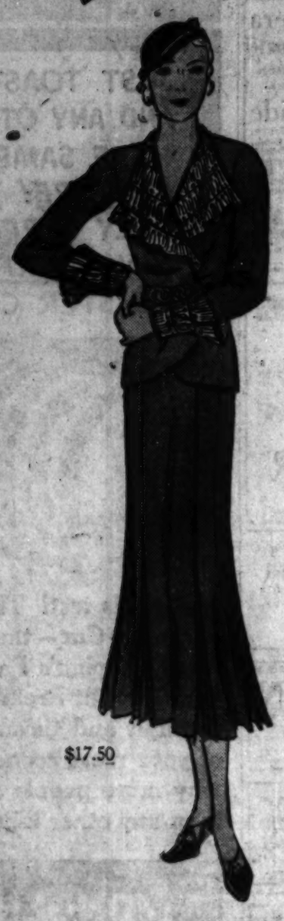

$17.50

### Two Piece and Flared

Pleated collars and cuffs soften the tailored lines of this canton crepe frock. Black, kiltie green, Spanish tile. Sizes 14, 16, 18.

*Moderate Price Section, Fourth Floor.*

## *Styles and Values to Turn Any Smart Head in the Direction of a*

## Beret Brim Turban

## at $5.75

The smart turban with softness around the face. It is irregular in line, which adds to its general becomingness.

The brim is narrow—the style to wear with high collars—with the crown as pert as a crown dares to be.

The beret has the daring swoop in Florentine fashion that swept the fashion world the minute Reboux arrived from Italy.

All developed in felt. All colors and headsizes. All wardrobes can include all three—the price is so moderate.

*Millinery, Fifth Floor.*

*You'll Go All the Way to Calcutta Before You Find*

## Genuine Lizard

*At This Low Sale Price*

## $8.85

The words "genuine lizard" speak for themselves. But do you realize just what Calcutta lizard means? It means that these shoes are fashioned of the very finest skins—the well known rice-grain. They won't scuff. They won't peel.

**The Tie—Black and Brown**

**The Strap—Black**

A Special Purchase Makes This Low Price Possible

*Shoe Section, Third Floor.*

### Young "17" Fashions

## Fleece Coat, $39.50

Note the wide seams on the shoulders, the wide lapels, slashed pockets. The neck may be worn buttoned up close or left open. Natural color woolen. Sizes 11 to 17 years.

### Corduroy Knit Frock

## $11.50

Gay as can be in black with stripes in orange, gray, white. Brown with orange and beige, green with gray, white and yellow. Sizes 11 to 17.

*"17," Fifth Floor.*

# CARSON PIRIE SCOTT & CO

SECTION TWO
SPORTS
MARKETS
WANT ADS

# Chicago Daily Tribune
THE WORLD'S GREATEST NEWSPAPER

The Tribune's Telephone Number Is
Superior 0100
Interested in Sound Real Estate Investments? Look Through the Want Ads!

WEDNESDAY, NOVEMBER 11, 1931.

**** 27

# DEULBERG, GRIMM LEAD SIX DAY RACE BY LAP

## OTBALL CAN LL RUGBY AND CCER 'UNCLE!'

### oth Are Tougher Than Their Nephew.

*(This is the second of a series of articles on the origin and development of football.)*

By WESTBROOK PEGLER.
[Chicago Tribune Press Service.]

New York, Nov. 10.—Once the robust infancy of the English school boys had succumbed to the sanguinary rigors of the game of football as played in the cobbled streets by the mobs, the sport was quickly assayed by the thoroughbred kind and made suitable for their uses.

The histories suggest that the cap-tivity masses then left off playing it soon, being unfamiliar with the rotundities which had been laid upon the fine style sport by their betters. They did not rise in chaises and they appeared that football had become the pleasure of the aristocracy exclusively yielded it was enough that the commons suffered to breathe the same air as it would have been crowding the gentlemen to play a game that was denied to their betters.

**Rugby Came Rugger.**

The various English schools developed various patterns of the game suited to their respective peculiarities, and football at first appears to have been purely intramural and rather casual. The common people never got into their sectional game in anything like its natural rough-and-tumble form until it was popularized in the United States after the turn of the present century.

In its hiking form, purified of the brutal, primal impetus, it was taken up by the British working classes only about 75 years ago. Rugger, the scrimmage game from which American intercollegiate football has descended, was the students' and old gaffers' sport and the kicking game was rather definitely allocated to the uneducated classes.

Consequently, the kicking game, now known as association or soccer football, was professionalized long before the rugby game and its American offshoot. Soccer is now the British equivalent of baseball in the matter of popular interest, receipts and organization, and it has become one of the most worthy games in the world, due to its propagation among the middle and lower classes of other European countries on the continent.

**It's Local Frills Here.**

In the United States professional football clubs are all composed of citizens, except a few Cubans and Canadians who are cordially received because they are so few, and the element of patriotism is reduced to a matter of local pride. Even that pride is somewhat because the customers well know that the members of the Chicago Bears, for instance, are not necessarily Chicagoans, even in the vaguest sense.

But in here-and-there European soccer, old sectional feuds are exploited and moreover, when international games are played between national teams, the popular emotions aroused are similar to those which have been visited upon in recurrent wars. Twice in the last five years Italian soccer teams, being defeated, have provoked serious unseemly almost to diplomatic incidents.

The Roman newspapers were so bitterly incensed when an Austrian soccer team defeated an Italian team in a championship match a few years ago that they said, substantially, in their editorials: "They will lick us in football, will they, the dirty bums? Well, then wait until our delegates get in their licks at the league of nations. Austria is asking approval for a loan and our guys will smear that on for them."

**Recalls Fascisti Squawk.**

The Fascisti are not very sporting, as they demonstrated when their boxing coach and some of their boxers assaulted the referee and the referee's decision in some bouts with an American team in New York last spring. But the European hatreds are much more ferocious than the good humored rivalries between the states and cities of the United States and Canada.

Soccer, notwithstanding its rules against tackling, hacking at the shins and clogging, remains, even in the professional quarters in the United States, the most ferocious game of all. It is not at all uncommon to read in the Monday morning newspapers of the important games played on Sundays—that the local policemen, foot and horse, were required to charge the field and pat the interested partisans on their hats with their sticks and blackjacks to bring them. The ferocity originates in the stands. It originates farther away than that. It originates in old sod.

The rugby teams of the formative period of football seem to have retained the great social prestige of the knock-down-and-drag-out game by sheer excellence. Rugby was the game at Notre Dame of the early years of the twentieth century, earning such a fine reputation that other schools generally were attracted to this style of game. Thus it became the school game, the gentlemen's game, so to speak, and the soccer game naturally was left to persons whose fathers

(Continued on next page, column 4.)

## THE GUMPS—THE SHOWUP

BRAND NEW BLACK EYE IN TOWN THIS MORNING— IT ALL BELONGS TO BIM GUMP— AND ALL BECAUSE HE SOCKED TOM CARR OVER HIS NEW TEN DOLLAR BONNET FOR REFERRING TO HIS AGE—
TOM MET BIM COMING FROM HENRIETTA AS TOM WAS TAKING FLOWERS TO HER—
OR
TOM DELIVERED THE FLOWERS BUT THE NURSE REFUSED TO ALLOW ANY VISITORS—
A FINE MESS— BENJAMIN GUMP THE AUSTRALIAN BILLIONAIRE WITH A BLACK EYE— WHAT WILL THE WORLD SAY? WHAT WILL HENRIETTA SAY WHEN SHE SEES THIS?
TOM CARR— BAH! I'LL SHOW HIM YET WHO IS AN OLD MAN— HE HIT ME WITHOUT A MOMENT'S WARNING— I COULD TAKE THIS TO COURT— MAKE ME THE LAUGHING STOCK— WELL, HENRIETTA CAN SEE NOW WHAT SORT OF A RUFFIAN SHE ESCAPED MARRYING—
WELL— JUST LOOK— I WANT YOU TO SEE WHAT YOUR BOY FRIEND DID TO ME—
BIMBO— DID TOM DO THAT?
SIDNEY SMITH.

## In the WAKE of the NEWS

**The Unknown Soldier.**

*I cannot think of you—Unknown,*
*While mother hearts so true,*
*Whose boys lie in those nameless graves*
*Believe that one is you.*

*I cannot think of you—Unknown,*
*While sweethearts, ever brave,*
*In mem'ry loyal to you still*
*Place roses on your grave.*

*Nor will I think of you—Unknown,*
*'Tis one dear hope of life,*
*That somehow, you are that old pal*
*I lost 'midst battle's strife.*

*I cannot think of you—Unknown,*
*Rest peaceful 'neath thy sod,*
*Though we of earth may know you not,*
*You're not Unknown to God.*

Elbert Bogart.

* *

**National Grid Champions.**

Soon controversy will arise over which is the greatest football eleven in the country and therefore deserving of the impossible-to-determine national championship. From this section, Northwestern and Notre Dame are undefeated and promise to remain so although the Irish have a tougher task from this point in Navy, Southern California and Army than has the Purple with Indiana and Iowa.

These unbeaten elevens played a tie under weather conditions which did not determine their relative merits on that particular day. When Northwestern and Notre Dame adherents start arguing, The Wake's place will be on the sidelines as an innocent bystander. Meanwhile, there still are undefeated elevens in the south and east.

* *

**Capt. Munn of Minnesota.**

Last week in discussing prospects for THE TRIBUNE'S eighth annual Silver Football awarded to the Big Ten player of greatest value to his team, we mentioned Capt. Munn of Minnesota as possible choice of the Gopher squad. That was a bit presumptious, we admit, but nothing that happened Saturday in the Northwestern affair changed our opinion that he still is a probable choice of the Gophers for the honor.

* *

This Wake Is Conducted By Harvey T. Woodruff.
Help! Help!

* *

**Newman of Michigan.**

Harry Newman, then sophomore, was forward passing star of the Michigan co-champions of 1930. From the outside it has looked as if there was a willingness to sidestep him as regular quarter this fall. Rumors came forth from Ann Arbor that other Wolverine players did not like to work with him, that Newman did not block enough for the other backs, liked to carry the ball himself, and altogether was a self-satisfied young man who did not underestimate himself.

We saw him play and play well against Illinois. Against Indiana, he recorded the greatest total yardage. The Wake knows not the truth of rumors circulated. Perhaps there was some truth. The only time we ever had extended conversation with Newman he did not impress us as afflicted with megacephalia but perhaps that was because we were a newspaper man.

* *

**Wise Cracking.**

When a man speaks of his wife as a treasure, he usually means treasurer. A Knox Teke.

* *

**Do You Remember Way Back When:**

A new storekeeper came into the neighborhood we kids told him it was customary to buy us all a bag of candy or our parents would not trade at his store, and he usually came across, but if he didn't he was always in trouble with the gang?—Friend Bat.

## Levinsky Won't Budge from Gym, Not Even for Carnera

King Levinsky isn't going to be pushed around by Primo Carnera even if nature did endow the huge Italian with greater pushing facilities than Chicago's ex-fish peddler.

This became evident yesterday when Levinsky refused to move his training quarters simply because Carnera also wants to train at the same gym.

Carnera arrives in Chicago tomorrow. His local agents have completed arrangements for him to work at Brown's gym on Randolph street. Levinsky already has established himself in the same place and insists he will continue to work there, Carnera or no Carnera.

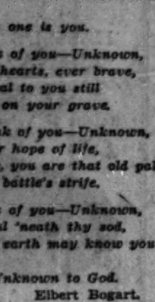
KING LEVINSKY.

**Meet at Stadium Nov. 19.**

Levinsky and Carnera clash Nov. 19 at the Chicago stadium. Bat Battalino will meet Bushy Graham in a 10 round bout on the same card. This bout pits the featherweight champion against a man who beat him recently in a decision bout in Cincinnati. Graham declares he can do it again and that the weight, 128 pounds, will be easy for him.

Carnera is two days late in arriving, having been forced to stop over at Springfield, Mass., because of a court case. There are five in his party besides Manager Leon See and these will be augmented by another quintet of sparring partners.

One of his first acts will be to call on Messrs. Clinnin, Getz and Gardner, the Illinois boxing commissioners, and make his peace with them. This will be done by paying over $1,350, the amount of the fine imposed by the Italian Boxing federation for failure to go through with a match in Italy.

**King Asks for Big Boys.**

Levinsky yesterday issued a call for sparring partners to help him get ready for the fight. He wants at least fifteen men, weighing 200 pounds or more. He is ready to pay them $20 per round but warns them that he will not pull his punches and that he will belt them out in a round if possible. He wants to get used to bowling over big huskies. Candidates for these human punching bag jobs are asked to report to Brown's gymnasium, 180 West Randolph street, today and tomorrow at 1 p. m.

Larry Johnson, south side fighter, and Jack Roper, eastern heavyweight, will meet in the ten round windup of Promoter Billy Cepak's boxing show at the Knights of Columbus clubhouse, 4711 West Madison street, tonight. Mickey Patrick and Jack Moran, Chicago middleweights, who were stable mates, face each other in the six round semi-final. The feature preliminary will be a six round combat between Glen Camp, Kewanee, Ill., lightweight, and Johnny Lullo of Melrose Park. Two other six rounders are on the card.

Earl Mastro, Chicago featherweight, will make his first start since his unsuccessful titular effort opposite Bat Battalino at Kansas City, Mo., Nov. 15. He will meet sparring partners in a four round exhibition. Jack Dempsey will also fight on the program.

Walter Jerz, Lawndale middleweight, will box Gus Lindquist, Central A. A. U. champion, in a feature on Promoters Jack Lund's and Frank Knipper's card at Merry Garden arena, Sheffield and Belmont avenues, Friday. Matchmaker Eddie Plicque will make seven other matches.

Prince Saunders, local junior lightweight, left last night for Eau Claire, Wis., where he battles Harry Forbes of Columbus, O., Friday. Saunders surprised with a St. Paul victory over Eddie Shea and a knockout of Roger Bernard at the same city several weeks ago.

Baxter Calmes, Oklahoma fighter, resumes training at the Arcade gymnasium this afternoon for pending bouts. Calmes returned yesterday from Bayfield, Wis., where he rested for ten days following his win over Con O'Kelly.

Two of Chicago's outstanding Swedish amateur boxers will appear on the Brownson council, K. of C., fight card Friday night at the Rainbo Fronton, Clark street and Lawrence avenue. In one, Gust Lindquist, with eight victories in a row, takes on Frank Skelton of Joliet at 160 pounds. In the other, Anton Hedman, 156, boxes Val Pinko, another star from Joliet.

## SCHULTZ ADDS TO ILLINI POWER FOR CHICAGO GAME

### Other Shifts Strengthen Eleven.

Champaign, Ill., Nov. 10.—[Special.]—Art Schultz, out of the lineup since the Purdue game a month ago, held the full back position today as the Illini started active work for the appearance of Chicago here Saturday.

With Schultz back at work, Coach Zuppke shifted Eddie Schalk to half back. Schalk, who scored Illinois' touchdown against Wisconsin after receiving a pass in midfield, is expected to pair with Gil Berry this week-end.

Another change this afternoon sent Scott Marriner to tackle. Ivan Schustek's return to form at end has made Marriner available to strengthen one of the line's weak spots. Ed Snavely, who was expected to be transferred from full back to tackle, was one of six first string men whose absence necessitated a makeshift lineup for this afternoon's drill.

As the rehearsal on running plays began, the first eleven consisted of Casey Straw, center; Sam Gorenstein and Ack Bodman, guards; Scott Marriner and Ray Nusspickel, tackles; Ivan Schustek and Fred Frink, ends. The back field was formed by Art Schultz, Eddie Schalk, Paul Carson, and Fuzzy Evans.

**MAROONS BOLSTER DEFENSE**

Ever since the Yale game Chicago's Maroons have been pointing for the match with the Illini Saturday. With regard to the other conference teams they have been well aware of their own limitations, but they did want to be able to tell their grandchildren that they won a Big Ten victory back in '31.

Now that Illinois is on the upgrade and the Maroons, judging by last week's uninspiring play, are at a standstill, the odds are that the grandchildren never will know there was a '31 season. And so far, pointing hasn't done the Maroons any good.

The game's the thing, to A. A. Stagg, however, and yesterday, imperturbable and undaunted, he led his squad through a vigorous defensive against the freshmen. Reports brought to him indicate that the Illinois attack resembles that of Michigan, and that it has begun to function.

A. A. Stagg Jr., who scouted Illinois, believes that Illinois has a two to three touchdown edge on the Midway team. The downstate line will outweigh Chicago by at least ten pounds, and will have at least twice the reserve strength. The Maroons will be outclassed, particularly, he believes, in the end positions. As for the back fields, he points to the fact that the Maroon secondary men are too short to cope with high forward passes.

Coach Stagg yesterday devoted most of his time to the defensive spacing of his linemen, who have been showing a tendency to create All-American back field men among the opposition by being at the wrong place at the right time. Over a period of years Stagg has had a reputation for smart defensive tactic, but this year the pupils have been backward, and it is possible that some of the heretofore substitutes will have a chance to start at Champaign.

## PRO GATES FAIL; YELLOW JACKETS TEAM DISBANDS

Philadelphia, Pa., Nov. 10.—(AP)—Manager Joe Evans of the Frankford Yellow Jackets announced tonight that the team was disbanding for the season. He said players were expected to join other teams in the National Professional league.

The Yellow Jackets cancelled all home games last week and announced they would finish the season on the road. Sunday they played the New York Giants in New York and were to play in Brooklyn next Sunday.

"The Brooklyn manager informed me yesterday his team did not want to pay the league guarantee," Evans said. "I refused to play on any gamble and told him the game was off, as the players would not play that way."

Home games were canceled because of poor attendance.

## CULVER, ATTEN-SHUN!

*Calvano, full back on the St. John's Military academy team of Delafield, Wis., which meets the Culver cadet eleven at Soldiers' field Saturday, gets away a place kick with Quarter Back Nelson holding the ball. Proceeds of the charity game will be divided between the governor's relief fund and the American Legion of Cook county.*
*(Story on page 29.)*

## Talking it Over

BY ARCH WARD.

College football coaches who still consider it ethical to cast an occasional glance at prep football camps should be tipped off to look over the material at International Falls, Minn.

A few years ago International Falls sent Bronko Nagurski to the University of Minnesota, and if there have been better full backs in college football in the last decade I wish you would name them. I'll extend the statement to include professional football, too.

The latest alumnus of International Falls to make good on the collegiate gridiron is Pete Somers, the 185 pound quarter back whose generalship and individual exploits nearly upset Northwestern at Dyche stadium Saturday afternoon.

Somers can pass like nobody's business. He is a fairly good punter, and can run like a deer. His return of kicks several times put Minnesota in position to score. I don't know why Coach Crisler removed him from the game early in the fourth quarter, but whatever the reason the Gophers' attack collapsed immediately afterward.

There was a striking contrast in the play of the Minnesota team after MacDougall replaced Somers. The spark was gone.

When the Minnesota players hold their secret vote to pick their candidate for THE TRIBUNE'S most valuable player trophy Somers is sure to be given consideration, even on a team boasting a standout like Clarence Munn, one of the leading linemen of the season.

Football attendance has been slightly off at most of the Western conference schools, but it is on the increase at Notre Dame. Art Haley, ticket manager, has given us the following figures showing the 1930 and 1931 records up to the game with Pennsylvania last Saturday:

| 1930. | | 1931. | |
|---|---|---|---|
| Southern Meth. | 12,000 | Indiana | 14,000 |
| Navy | 45,000 | Northwestern | 65,000 |
| Carnegie Tech. | 33,000 | Drake | 15,000 |
| Pittsburgh | 70,000 | Pittsburgh | 47,000 |
| Indiana | 16,000 | Carnegie Tech. | 55,000 |
| Total | 176,000 | Total | 191,000 |

The season's total will suffer somewhat when the returns are in on the Southern California game. Last year's game at Los Angeles drew 80,000. Even if the 1931 meeting at South Bend Nov. 21 is a sellout, there will be only 55,000 in attendance. There still are 18,000 seats to be disposed of before Mr. Haley will hang up the sold out sign on the Notre Dame stadium.

If you were among the 65,000 who got a kick out of the punting duel between Schwartz of Notre Dame and Olson of Northwestern in their recent swimming meet at Soldiers' field, you will be happy to learn that another great kicking contest is scheduled for Wrigley field Sunday.

The principals will be Verne Lewellen of the Green Bay Packers and Ernie Nevers of the Chicago Cardinals. Football has had few boys who could kick farther or more accurately than this pair.

Talking about the pros reminds me that there is a discussion going on about the relative strength of professional and college football. It appears to be raging so furiously in Wisconsin that a friend in Escanaba, Mich., Harold B. Gessner, writes that it would be best for me to stay out of Green Bay until the storm blows over.

Vernon Blanck, a Bear fan, pens the following remarks:

"Undoubtedly the college offense is as good as the pros', but there is no comparison on defense. Ask any former college man now playing pro football and he will tell you the pro game is tougher.

"Why is it that men who ran wild in college games cannot do so in pro contests? Surely they haven't slipped in so short a time. For example, take Joe Savoldi last year. When he joined the Bears he didn't even know how to tackle. The boys got past him every time.

"I wish the Bears or Packers could play Notre Dame. I believe they would win by four or five touchdowns. You probably will hear from me again if you write more foolish things."

H. W. Gudaitis, 7024 South Maplewood avenue, also has some specific ideas about the two games. He writes:

"The Notre Dame team of 1931 could spot the Bears 20 points and come out ahead at the end of the half."

## *Father, on Death Bed, Asks His Son to "Beat Stanford"*

Oakland, Cal., Nov. 10.—[Special.]—On his deathbed, Harry Watkins, father of George Watkins, University of California half back, asked that his son be summoned. "One last wish," he said. "Son, beat Stanford." He died several hours later. Stanford and California play Nov. 21.

## *Hoppe Leads Cochran, 1,200-809, in Title Match*

Pittsburgh, Pa., Nov. 10.—(AP)—A lead of 1,200 to 809 was held by Willie Hoppe, challenger for the 18.1 balkline billiard championship, in his 2,600 point title match with Welker Cochran at the end of the fourth block tonight. In the fourth session Hoppe defeated Cochran, 300 to 276.

## N. U. REGULARS RESUME WORK; PLAY RESERVES

### Potter and Russell Likely to Face Indiana.

Northwestern's football regulars jumped back into active preparation for the Indiana game Saturday by engaging the B team in a scrimmage. The manner in which Coach Dick Hanley kept the varsity jumping through its paces indicated that every effort will be used to guard against a letdown.

An X-ray of George Potter's hip injury revealed that he is suffering only from a severe bruise and that he probably will be ready for duty Saturday. If Potter can take over the quarter back duties, it is likely that Reb Russell will play against the Hoosiers. With Potter in the lineup, the Wildcats will be able to depend on him for kicking, thus being able to relieve Ollie Olson.

Coach Hanley is not inclined to take Indiana's showing against Michigan as a true indication of the Hoosiers' ability. He feels that Indiana was off the form it showed in games against Ohio State, Chicago, and Iowa.

The Hoosiers' passing attack, which was crippled in the Michigan game through the loss of Gene Opasik because of injuries, will be functioning against the Wildcats. Opasik's passing has been one of Indiana's greatest threats, and his return to the lineup has caused the Wildcats to continue their concentration on forward pass defense.

The Wildcats also will have their passing game back in full force again Saturday since it is hoped that Pug Rentner will be able to have full use of his injured right hand. In the event that the cast cannot be removed for another week the passing will fall upon Ollie Olson again.

**HOOSIERS CORRECT FAULTS**

Bloomington, Ind., Nov. 10.—[Special.]—Deserting rain soaked practice fields, Indiana's football squad worked under the fieldhouse roof today in preparation for Saturday's game with Northwestern.

A defense against flank plays marked the workout. Jones and Edmonds were put through punting practice while linemen charged them. Quicker kicks was the order.

Freshmen elevens using both Northwestern and Purdue plays were pitted against the varsity. The Indiana line held well, but the tackles and ends were ordered to charge faster. Edmonds and Vic Dauer practiced passing.

## *CAREY SAYS HE DOESN'T WANT HACK OR MALONE*

New York, Nov. 10.—(AP)—Max Carey, veteran National league outfielder, today took over the management of the Brooklyn Dodgers.

The man who succeeds Uncle Wilbert Robinson gave a lengthy audience to newspaper men and discussed his aspirations.

The first question asked him concerned Hack Wilson and Pat Malone. Was he in the market for the Chicago Cubs, who are offered to the highest bidder?

"Positively not," said Carey. "I'd rather somebody else would take the gamble. Wilson is a fine ball player when he's going right and Malone is a good pitcher, but they're too big a gamble. I might take a chance on them at the waiver price, but I wouldn't pay big for them or exchange any of my stars for them."

## *Referee Chases Swiderski, Sekyra; Rules No Contest*

Boston, Mass., Nov. 10.—(AP)—Paul Swiderski, Syracuse heavyweight, and Joe Sekyra of Dayton, O., tonight were ordered from the ring in the eighth round by Referee Joe O'Connor, who declared their scheduled ten round bout here no-contest. Swiderski appeared to have a slight lead when the tame action was halted. He weighed 189 and Sekyra scaled 181.

## ROUGH RIDING OF LETOURNER BOOED BY 16,000

### Frenchman Starts Series of Spills.

**Bike Standing**

3 A. M.—94TH HOUR.

| Team. | Miles. | Laps. | Pts. |
|---|---|---|---|
| Deulberg and Grimm | 1039 | 9 | 57 |
| Martinetti and Saetta | 1039 | 9 | 55 |
| Spencer and Crossley | 1039 | 8 | 111 |
| Cowpry and Pecqueux | 1039 | 8 | 91 |
| McNamara and Guerra | 1039 | 8 | 73 |
| Letourner and Guimbretiere | 1039 | 8 | 70 |
| Walbur and Nardor | 1039 | 8 | 63 |
| Ritter and J. Walthour | 1039 | 7 | 76 |
| Georgetti and DeBasis | 1039 | 7 | 75 |
| Buggenhout and Buyse | 1039 | 6 | 53 |
| Stockholm and Hefus | 1039 | 5 | 108 |
| DeLille and Seufert | 1039 | 5 | 100 |
| B. Walthour and Hill | 1039 | 5 | 28 |
| O. Nickel and W. Nickel | 1039 | 4 | 43 |
| Fistow and Wazeur | 1038 | 5 | 39 |

BY EDWARD BURNS.

The ill feeling among the cyclists that the impresario of the six day bike race at the Chicago Stadium has been hoping for all week flamed forth last night, and happily, before a capacity crowd of 16,000, a vast majority of them the more rabid type of bike cuckoos. Burning hatreds made the riding most sensational and caused a rapid switching of the leaders throughout the period from 5 o'clock till midnight.

While some of the riders satisfied their spleen by knocking down other riders, causing them to become filled with splinters and covered with bumps, the German-American combination of Franz Deulberg and Bill Grimm chose to work out their animosities by riding their rivals bowlegged. The net was that the stroke of 12 found Franz and Bill leading the race.

**Letourner Gets Rough.**

The rough and tumble phase of the evening's doings started when Letourner pushed Steve Wagner with his hand to precipitate a bad spill. Later the little Frenchman, apparently angered that the applause that customarily had greeted his effort had turned to a thunder of disapproval, attempted to spill Bobbie Walthour and followed by slapping Saetta's face. Then a few minutes later Letourner was given the hip by Walthour, causing him to spill and go to his shanty for repairs.

While all these things were going on Deulberg and Grimm organized a campaign of challenging the Frenchmen at every opportunity. The challenge was accepted by the Franchies and some of the snappiest two team duels ever staged in a six day bike race ensued, with the German-American pair coming out on top, much to the delight of the howling customers. Most of the fans had been pulling for the red devils up till the spilling business occurred.

**Italians Show Speed.**

Another team that did a lot of riding during the night, especially after becoming a party to the fighting, was the Italian combination of Avanti Martinetti and Tom Saetta, who rode from tenth place into a tie for second place, one lap behind the leaders.

Von Buggenhout and Buysse went wild during the early part of the evening but apparently shot their bolt, for, after getting up near the leaders, they slumped back to eleventh as the race wore on.

Other riders who showed great flashes, though some failed to sustain their attack, included Coupry and Pecqueux, who at one time led the race, Spencer and Crossley, and Bobby Walthour and Hill.

**Action Starts at 8.**

Much business was accomplished between 8 and 8:25 o'clock, a span in which 23 laps were stolen. McNamara and Guerra were pulled out of the lead and the teams of Deulberg-Grimm and Coupry-Pecqueux replaced Reggie and Learco in the mileage tie with Letourner and Guimbretiere for first place.

Under the point system the final big shuffle of the night found Coupry-Pecqueux leading the race, Deulberg-Grimm in second and Letourner-Guimbretiere third.

The three cornered mileage tie lasted a little less than a quarter of an hour, and at 8:45 o'clock Pecqueux-Coupry were leading with Deulberg and Grimm. Letourner and Guimbretiere were a lap behind and McNamara and Guerra had been tossed two laps back in a tie with the fast riding team of Von Buggenhout-Buysse, who in 45 minutes pedaled from twelfth place. The Belgian newcomers, who had been attracting little attention until last night got a lap in five of the six major jams between 8 and 9 o'clock. Sixty-two laps were stolen during the hour.

Coupry-Pecqueux took over the lead alone during a jam in the second sprint of the 9 o'clock series, but ten minutes later Duelberg-Grimm had pulled up into another mileage tie with the leaders.

**Spills Halt Jams.**

During the entire ten sprints after 9 o'clock all thirty riders were on the track jamming all of the time except when the race was suspended on account of severe spill injuries to W. Nickel, Saetta, Ritter, and Seufert.

All during the sprints Letourner and Guimbretiere drew the boos of hundreds of spectators who previously had been cheering them. They apparently were suspected of rough riding which caused one spill and almost another. Their antics drew no action from the track officials and when Duelberg and Grimm took them in a personal clash the crowd staged the wildest demonstration of the race.

# CROWD BOOS AS STAGECRAFT IS OUT AT PIMLICO

## High Devine Captures Home Bred Purse.

Pimlico, Md., Nov. 10.—[Special.]—It would be difficult to say which aroused the most discussion at Pimlico today, the good winning race of the Audley farm's High Devine in the Pimlico Home Bred, or the poor showing made by Joseph E. Widener's Stagecraft, which was greeted by boos on his return to the stewards' stand.

High Devine, a winner by a length and a half, was well applauded when Pete Walls pulled him up at the same place, but the demonstration was completely overwhelmed by that which greeted Mr. Widerner's filly. She was made an odds on choice, extra tickets had to be sold on her because of the heavy support, and then she finished far out of the money.

The value to the winner was $3,020, and High Devine flashed past the judges in the smart time of 1:11 2-5 for the six furlongs. In eleven starts he has won six and been in the money four times.

Coupled in the betting with Wise Count, a colt which showed some promise last spring, High Devine was well backed but nevertheless a much longer price than the favorite. Across the board the entry paid $9.30, $4.60 and $3.50. Espinaca closed with a rush and landed second. He paid $21.80 for $2. Two lengths away third went to Masked Knight.

# Orphans' Race Card Will Be Run Today

Lexington, Ky., Nov. 10.—(AP)—The turf's bluebloods will run in the blue grass tomorrow for Kentucky's orphans. Six races, including two stakes and a handicap event, have been arranged by Col. E. R. Bradley for his annual one day charity race meet at Idle Hour farm.

With all boxes already sold and with fair weather, Col. Bradley and Barry Shannon, manager of Idle Hour, expect a crowd of 5,000 and receipts of at least $50,000. Leading turfmen and sportswomen from several states gathered here today for the meeting. Their numbers were swelled by several hundred attending the national fox hunters' meeting. Col. Bradley and Shannon expected large delegations from Louisville, where racing patrons were deprived of their fall diversion this year when the Churchill Downs meeting was called off.

Entire proceeds from the racing will be given to orphan institutions in Kentucky. Box subscriptions, general admission receipts, the ten per cent mutuel take, and dividends from concessions will swell the general fund. The bulk of the revenue will be used to provide Thanksgiving and Christmas dinners for the orphans and trinkets and toys at Christmas.

The two stakes, the Orphan Matron stakes and the Orphan Junior stakes, drew excellent fields of two year olds. The first stake, for fillies, attracted 14 entries. The Orphan Junior stakes, for colts and geldings, drew ten juveniles. In addition to these the afternoon's card includes the Admiral Sims, the Armistice Day, the Gen. Pershing, and the American Legion.

Last year's receipts were approximately $27,000. Since 1928, when the meeting was inaugurated, receipts have averaged approximately $25,000.

## Bang! 5 Times—and Bird Cheers Year's First Miss

BY BOB BECKER.

Chicagoland's hunting army which yesterday fired the opening shots of the Illinois quail, cock pheasant and rabbit season, found almost ideal conditions when sunrise formally inaugurated the day's quest. Observations on Lake county indicated this year's opening day crowd was smaller than that which was afield last season.

Last season one could count one car at least to every half or three quarters of a mile of highway in one part of Lake county. Yesterday we saw but five automobile loads of hunters over a stretch of about eight miles. Attacks on hen pheasants during the last two months; the posting of thousands of acres of farmlands to prohibit all kinds of shooting; and the rigid protection given farms by deputy sheriffs were responsible for the reduced number of huntsmen.

The alarm clock clanging at 5 a. m., breakfast at 5:30, a 20 minute drive, and then the march through the fields at sunrise was the program which started our pheasant hunt in Lake county. With the ground providing dry footing and a cool wind coming out of the northwest, conditions were excellent in the swales and meadows where the pheasants were found.

A hint of the action that was ahead on the John Grimth farm southwest of Mundelein was evident before our party of five had walked 150 feet from the road shortly after sunrise. Jack, our springer spaniel, was just getting limbered up, when one of the party all but stepped on a cock pheasant. The bird rose rapidly with much cackling, swung behind the gun and then squared away toward the north. We stopped in our tracks to watch five shots discharged toward this big bird, which kept right on going, unscathed, while five amazed gunners "cheered" the season's first miss.

From then on there was action galore. Several times Jack smashed into willow thickets to send three and four pheasants into the air. On one occasion the members of our party, Dr. Clifford P. McCullough and Frank Hoffman of Lake Forest, Malcolm Vail of Highland Park, and J. A. Bairnsfather of Chicago, stood on the top of a knoll and watched the flight of nine pheasants, driven from fields nearby, sailing into the fields we were hunting.

## SMITTY—PUTTING ON THE DOG

DID THAT AUTO HURT YER BAD, DOGGIE?
CAN'T YER GET UP?
OH I THEE! YOU CAN'T MOVE YOUR FRONT LEGS. C'MON I'LL TAKE YOU TO MY HOUSE
YOU CAN BE THE HIND LEGS AND I'LL BE THE FRONT LEGS FOR YOU
BERRY

## RACE TRACK NEWS

PIMLICO RESULTS.

FIRST—Purse $1,300, special weights, maiden 2 year old colts and geldings, 1 mile 70 yards:

| | | | |
|---|---|---|---|
| Bonnie Prince, 117 [E. Ambrose] | 19.80 | 10.20 | 6.00 |
| Pennywise, 117 [Reichak] | | 4.10 | 3.40 |
| Standair, 117 [Haller] | | | 11.60 |

Time, 1:45 1-5. Fog Horn, Justa Peak, Westys Fox, Renewed, Hyklas, Jungle Boy, and Magyar ran.

SECOND RACE—Purse $1,300, claiming, 2 year olds and up, 1¼ miles:

| | | | |
|---|---|---|---|
| Syrinx, 118 [E. Workman] | 9.30 | 4.60 | 2.70 |
| Arras, 119 [W. Nerney] | | 3.10 | 3.30 |
| Squeeze Play, 112 [A. Prain] | | | 2.50 |

Time, 1:50 2-5. Bright Day, Five Oaks, Thuswila, Tisita, Cavel, and Hold Hard ran.

THIRD RACE—Purse $1,500, claiming, Bred at Home, purse, all ages, foaled in Maryland, mile and 70 yards:

| | | | |
|---|---|---|---|
| *Fair Folly, 111 [W. Hertzog] | 4.60 | 4.20 | 3.10 |
| *Justicary, 110 [Gaither] | | 4.80 | 3.10 |
| Annapolitan, 113 [Gilbert] | | | 4.80 |

Time, 1:45 2-5. Perry Lassie, Fair Beth, Black Patricia, Wandering Gold, Ringle Tide, and Twesenelda ran. *Bedwell entry.

FOURTH RACE—Purse $1,300, special weights, maiden 2 year old colts and geldings, 1 mile 70 yards:

| | | | |
|---|---|---|---|
| Byrantine, 117 [Maurizzer] | 5.00 | 3.70 | 2.40 |
| Habanero, 117 [Workman] | | 3.20 | 3.10 |
| Dark Colt, 117 [Legere] | | | 3.30 |

Time, 1:45 3-5. Lanson, Uprise, General Court, How, General Blaze, and Night Edition ran.

FIFTH RACE—Purse $2,500, added, Pimlico horse bred, 2 year olds, 6 furlongs:

| | | | |
|---|---|---|---|
| *High Devine, 117 [Walls] | 9.80 | 4.60 | 3.50 |
| Espinaca, 117 [Kurtsinger] | | 21.60 | 12.50 |
| Masked Knight, 117 [Legere] | | | 12.00 |

Time, 1:11 2-5. Here There, Air Pilot, *Wise Count, Springsteel, and Stagecraft ran. *Audley farm entry.

SIXTH RACE—Purse $1,500, Madison claiming handicap, 3 year olds and up, 1¼ miles:

| | | | |
|---|---|---|---|
| St. Francis, 117 [Garner] | 4.20 | 3.20 | 2.40 |
| Bub McFarland, 108 [Neri'y] | | 3.80 | 2.80 |
| Honey Grove, 109 [Robson] | | | 3.10 |

Time, 1:53 2-5. Solsee, Prince Test, and Try It ran.

SEVENTH RACE—Purse $1,300, claiming, 3 year olds and up, 1⅛ miles:

| | | | |
|---|---|---|---|
| Warsaw, 107 [Lewis] | 13.60 | 7.40 | 4.80 |
| Double O., 113 [Roussell] | | 3.50 | 3.80 |
| Fair Avis, 101 [Nerney] | | | 7.60 |

Time, 1:54. Reverberation, *Dr. Hankin, Sir John Alden, Bright Red, Call Play, *Korax, Gold Star, *Baltimore, and Royal Doulton ran. *Field.

PIMLICO ENTRIES.

FIRST RACE—Purse $1,300, 2 year olds, 6 furlongs:

| | | | |
|---|---|---|---|
| Blue Nile | 108 | Happy Warrior | 115 |
| Paolo | 108 | Senado | 116 |
| Mad Frump | 115 | Sister Lillis | 113 |
| Tarquin | 115 | Frederick | 118 |
| Tulareh Ark | 112 | High Proof | 115 |
| Celsus | 110 | Brilliancy | 105 |
| Salama | 108 | Canron | 110 |
| Big America | 115 | Grand Wreck | 115 |
| Hatteras | 115 | Menelek | 115 |

SECOND RACE—Purse $1,300, 3 year olds and up, maidens, mile and one-sixteenth:

| | | | |
|---|---|---|---|
| Bonny Blink | 112 | Gardner | 112 |
| Anniemeatc | 112 | Play Bill | 112 |
| John Barton | 112 | What Have You | 112 |
| Peter Balliol | 116 | Tuscan Knight | 112 |
| Miss Catelan | 109 | Dark Ray | 109 |
| Brown Mary | 109 | | |

THIRD RACE—Purse $2,500 added, steeplechase, for hunters, 3 miles:

| | | | |
|---|---|---|---|
| †Royal Doulton | 162 | Joe Edwards | 155 |
| Annapolis | 170 | Land Boy | 172 |
| Gaston | 170 | †Tony the Clown | 160 |

†Bouley entry.

FOURTH RACE—Purse $1,500, the Pimlico graded handicap, 3 year olds and up, mile and 70 yards:

| | | | |
|---|---|---|---|
| †Blenheim | 110 | Con Amore | 120 |
| Whitney Grant | 104 | Fortunate Youth | 108 |
| Inception | 105 | Sonnelli | 116 |
| †Morsel | 110 | *Tote | 103 |
| Florestone | 110 | †Master | 107 |
| Playstone | 110 | †Hillsborough | 108 |
| Full Dress | 104 | | |

†Bartlestein entry.
‡Wheatley stable entry.
§Le Mar Stock farm entry.

FIFTH RACE—Purse $1,500, the Pimlico graded handicap, class B, 3 year olds and up, mile and 70 yards:

| | | | |
|---|---|---|---|
| Ironsides | 119 | Meridian Queen | 123 |
| Sir Byron | 117 | Inferno Lad | 120 |
| Golden Prize | 119 | Ormesby | 122 |
| Boundless Deep | 120 | John F. | 122 |
| The Gen | 117 | Royal Ruffian | 121 |
| Ormesby | 122 | Brown Thistle | 119 |
| Miss Queen | 119 | Skipperacker | 119 |
| Blind Lane | 124 | Trice | 117 |

SIXTH RACE—Purse $1,300 claiming, 3 year olds and up, 6 furlongs:

| | | | |
|---|---|---|---|
| *Peanate | 110 | Mitch Foot | 115 |
| *St. Price | 112 | *Fair Jack | 116 |
| Pennant Lass | 119 | Erin Queen | 117 |
| *Miss Sweeper | 110 | | |

SEVENTH RACE—Purse $1,500, the Pimlico graded handicap, class C, 3 year olds up, mile and 70 yards:

| | | | |
|---|---|---|---|
| Sunburn | 122 | Red Ronald | 118 |
| †Make Believe | 116 | Regulation | 116 |
| Ancoda | 124 | Swatter | 125 |
| Hieaway | 118 | Dawdle | 123 |
| Westko | 111 | Billy Baughn | 116 |
| *Miss Mac | 111 | Caplin | 125 |
| Live Goc | 120 | Willie K | 99 |
| Sun Eros | 120 | Peach Basket | 120 |
| Skirt | 119 | John | 118 |

†Middleton & Moore entry.
Weather clear; track fast.
*Apprentice allowance claimed.

IDLE HOUR ENTRIES.

FIRST RACE—Purse, $1,000, claiming, 3 year olds up, futurity course:

| | | | |
|---|---|---|---|
| Journeys End | 107 | Running Water | 110 |
| Dixie Prince | 110 | Uncle Henry | 110 |
| My Carolyne | 114 | Uncle Matt | 110 |
| Town Limit | 109 | Lady Menifee | 107 |
| Justina | 114 | Perkins | 114 |
| Lanlee | 110 | Downpour | 122 |
| Dick Morris | 110 | Tumour | 122 |
| Bosafabo | 110 | Perfect Model | 106 |

SECOND RACE—Purse, $1,000, maidens, all ages, futurity course:

| | | | |
|---|---|---|---|
| Black Dust | 117 | Petulant | 117 |
| Upset Ann | 101 | Leoden | 120 |
| Darwin | 104 | Oregon Citizen | 121 |
| Elisabeth Fox | 101 | Brown Taffeta | 117 |
| Joretta | 101 | Adrian | 104 |
| Chummy | 104 | Chilette | 101 |
| Surely | 104 | Donday | 104 |
| Diacobolus | 104 | | |

THIRD RACE—Purse, $1,500, handicap, 2 year olds up, mile and one-sixteenth:

| | | | |
|---|---|---|---|
| Ridgeview | 107 | Culloden | 111 |
| Cousin Jo | 101 | Prose and Poetry | 111 |
| Betty Derr | 109 | †Wotan | 110 |
| Thistle Fyre | 104 | | |

†E. Hamilton entry.

FOURTH RACE — Purse, $2,500, allowances, the Matron stakes, 2 year old fillies, futurity course:

| | | | |
|---|---|---|---|
| Flash o' White | 113 | I Say | 113 |
| Lonell | 113 | Our Cherrycola | 116 |
| Depression | 109 | Peal | 113 |
| Dominant Star | 113 | Joretta | 107 |
| †Catherine Fox | 113 | Sunny Susan | 119 |
| †Chicon | 113 | Tred Up | 107 |
| Dizzy | 113 | †Love Offering | 113 |

†C. E. Hamilton entry; ‡Gorham Young Bros. & Delaney entry.

FIFTH RACE—Purse, $2,500, allowances, the Junior stakes, 2 year old colts and geldings, futurity course:

| | | | |
|---|---|---|---|
| Cold Check | 126 | Our Fancy | 122 |
| Discobolus | 107 | †Minton | 118 |
| *Zeus | 116 | Thunderdome | 116 |
| Darwin | 107 | Unencumbered | 116 |
| My Prince | 113 | Pat C. | 113 |

†Valley Lake stable entry.

SIXTH RACE—Purse, $1,000, claiming, 3 year olds up, mile and 70 yards:

| | | | |
|---|---|---|---|
| Laferia | 110 | *Mafel | 108 |
| Skrip | 115 | George Webre | 118 |
| Mrs. Foster | 110 | Dandy Dan | 110 |
| *Brass Monkey | 110 | Miss Chilla | 107 |
| *Roy | 111 | Ben Blair | 110 |
| Southerner | 110 | The Southerner | 119 |
| Sun Mask | 110 | *Chum | 111 |
| Jeanne Wachs | 111 | Gibby's Choice | 111 |

Weather clear; track fast.
*Apprentice allowance claimed.

## CONSENSUS
### Daily Racing Form Selections

IDLE HOUR FARM.

1—Dick Morris, My Carolyne, Journey's End.
2—Discobolus, Joretta, Black Dust.
3—Cousin Jo, Betty Derr, Prose and Poetry.
4—DEPRESSION, I Say, Catherine Fox.
5—Our Fancy, Cold Check, Unencumbered.
6—Sun Mask, The Southerner, Skrip.

PIMLICO.

1—Mad Frump, Senado, Frederick.
2—What Have You, Playbill, Tuscan Knight.
3—Land Boy Tony and Clown, Annapolis.
4—Florestone, Con Amore, Tote.
5—Ironsides, Ormesby, Royal Ruffian.
6—PENNATE, Erin Queen, Pennant Lass.
7—Make Believe, Live One, Sun Thorn.

# Adams, Ripley Lead Hawks to 2-0 Victory

Pittsburgh, Pa., Nov. 10.—[Special.]—The Chicago Blackhawks won their second exhibition hockey game here tonight when they shut out the Pittsburgh Yellow Jackets of the International league, 2 to 0, for the second time in four days.

Adams, assisted by Rommes, scored the first goal in the opening period, and Vic Ripley scored the second on a pass from Cy Wentworth.

### HAWKS OPEN TOMORROW

The National Hockey league will officially start its 1931-'32 race of 48 games in quest of the Stanley cup tomorrow night. Each team will play 24 games on the road and 24 games at home. The New York Rangers will meet the world's champion Les Canadiens at Montreal and the Chicago Blackhawks tackle the Maple Leafs at Toronto in opening games.

With the circuit reduced from ten to eight teams, eliminating the Ottawa Senators and Philadelphia Quakers, and the best of the players of these two clubs being used to strengthen the other outfits, the clubs will swing into action more evenly balanced than at any time in the history of major league hockey.

**Canadiens Team to Beat.**

The world's champion Canadiens of Montreal will set another new hockey record when the race opens. The French club will swing into the defense of its Stanley cup without a single addition to the ranks that swept through the Boston Bruins and the Chicago Blackhawks to its second straight world's title last April.

There never has been a club, no matter how strong nor how weak, that didn't experiment with some new material at the beginning of the season. With four of the game's greatest scorers—Howie Morenz, Aurel Joliat, Johnny Gagnon, and Pete Lepine—in its front line; George Hainsworth, a net minder on whom but 89 goals were scored last season, and with three defense players, Sylvio Mantha, Marty Burke, and Battleship Leduc, who class with any other defense line in pro hockey, it looks as though the Canadiens are the team to beat despite the absence of new talent.

**Leafs Get Stars.**

Toronto Maple Leafs benefited greatly in the acquisition of players. Manager Connie Smythe has thought better of his theory of going through a season with only two forward lines. Last season he played the entire schedule with only ten men. Smythe ought to mold an efficient front line out of Frank Finnigan, whom he secured from the Ottawa Senators, Hal Darragh, who came from Boston, and Sid Howe, one of last season's high scoring Quaker forwards. Andy Blair, Harold Cotton, and Ace Bailey and the famous kid line of Joe Primeau, Charlie Conacher, and Harvey Jackson make up the other two lines.

With King Clancy, Red Horner, and Happy Day, three tallying defense men, the Leafs boast the strongest scoring aggregation in the league.

**Americans Improved.**

New York Americans, the only American team in the international division, improved their goal getting outlook immensely when they took Joe Lamb, Wally Kilrea, Allan Shields, and Len Grosvenor in the Philly-Ottawa shuffle. They will be the Black Hawks' opponents at the Stadium Sunday night.

Montreal Maroons, famed as the big rough, tough team, again have gone in for the bulk on which they dote. When the Maroons had their chance at the Ottawa and Philadelphia players they signed Harold Starr, powerful Senator defense player, and D'Arcy Coulson, another player of the extremely rugged and hard hitting type, who served 103 minutes in penalties last season. Johnny Gallagher and Johnny MacVicar give the Maroons plenty of aggressive defensive material to help the three outstanding maulers of the Maroon front line, Hooley Smith, Babe Siebert, and Nelson Stewart.

The slightest mishap may prove the undoing of any of the four teams in the international division.

### *Swedish Soccer Champs Drill Inside for Game*

Both the International league champions, the Swedish Americans, and their closest contenders, the Norwegian-American A. A., are working out in gymnasiums nightly in preparation for their soccer game on the N. A. A. A. field, Fullerton and Kilbourn avenues, Sunday. The Danes meet the Scotch Ravenswood booters in the preliminary on the same field.

### *Jugoslavs to Use Two New Players Sunday*

Louis Pagliari and Mirko Atlagich, two soccer stars who are playing their first season in Chicago, will be in the lineup of the Jugoslavs when they meet the Carpenters in the first qualifying round of the national cup competition at Gaelic park, 47th street and California avenue, Sunday.

### Fight Decisions

At Reading, Pa.—Tony Falco beat Bobby Burns [8]; Lou Raymond beat Pat Igoe [8]; Joe Smallwood and Tony Stein drew [8].

## ABEL'S ABLE

*Taffy Abel, defense player of the Blackhawks, will be one of the Chicagoans' mainstays tomorrow night when they open their National Hockey league season against the Maple Leafs at Toronto. Abel is one of the few American born players in the league.*

# American Football Can Call Soccer, Rugby "Uncle!"

[Continued from first sport page.]

were in trade or aspired to enter trade.

**Set Rugby Rules in '71.**

This is a generalization, but for general purposes it covers the ground. Soccer is played in most American schools but comparatively few Americans know anything about it, except that a round ball is used and that people from the foreign districts make up the crowds at professional games.

The rugby rules were formulated in 1871, and by this time a game of football, generally similar to the rugby game, had been played in the United States, with 15 or more players to a side. The lack of any general understanding as to rules or the point values of various scoring plays accounts for some of the oddities in the old scores which are still preserved in the intercollegiate records of Harvard, Yale, Princeton, Rutgers and other American pioneers of the game.

With the modern intercollegiate game as the standard, it can hardly be claimed that they were playing football at all. They were playing a friendly riot with a small, round football as the object, but that game and the present one were no more alike than poker and pinochle.

Still the germ of the original idea was there, whereas it had been legislated out of soccer. And the inferior classes did not get their game back until the pioneer coaches of football in the middle west began to hire local steamfitters, coal miners, prize fighters and the like, to play on their teams and stiffen the ranks of the immature sons of men who had enough wealth to send their sons through college.

**Poor Boys Become Majority.**

Education then became an American fad and the sons of the working and storekeeping classes began to go to college more or less in earnest. The football team became the honor society and the theory was that the sons of immigrant laborers and their sons were more hardy and bold than the sons of the well to do.

This may be a false idea. It is true that comparatively poor boys have always outnumbered the aristocrats on the American college teams in the colleges off the eastern seaboard, and have predominated even in the big eastern schools in the last twenty years. But that may be only because the inferior classes outnumber the rich and aristocratic families.

At Harvard recently a former Harvard coach was discussing the relative courage and physical hardihood of aristocrats and bourgeoise.

"I will take the aristocrat for my team every time if the weights and physical condition are equal," he said. "I have seen those sweet looking, pink cheeked kids from the swell eastern families fight until they were knocked crazy. They don't know anything about quitting and any one who thinks they are delicate doesn't know what he is talking about."

**Still Prefers Rich Boys.**

Another man in the discussion named two well known aristocrats and two sons of poor men who had been stars on recent teams.

"Would you say that the rich boys were better than the other two?" he asked.

"You are damn right I would," the ex-coach said. "You have to kill them to stop them. They have pride of class, ancestry, and all that. The other two are game, all right, but they are gamest when they are winning. I notice that difference between the two classes."

(Copyright: 1931: By The Chicago Tribune.)

### *1894 FOOTBALL VETERANS GO TO VISIT PRESIDENT*

Four members of the 1894 Stanford university football team, for whom Herbert Hoover served as treasurer, passed through Chicago yesterday. Joined by State Senator H. S. Hicks of Rockford, who managed the team, the men went on to Washington for a White House reunion.

The men were P. M. Downing, captain of the '94 team, vice president of a gas company in San Francisco; Dr. Hules Frankenheimer, half back, of San Francisco; W. C. Hazard of Buhl, Idaho, a center, and William A. Harrelson, quarter back of the team, and now a San Francisco banker.

### *Maroon Freshman, Chess Champion, Defeats 17*

Samuel Reshevsky, 19 year old national chess champion, and now a freshman at the University of Chicago, yesterday defeated 17 of his fellow students in simultaneous play in an exhibition at the Reynolds club on the university campus. It took Reshevsky just two hours to checkmate 16 opponents, all members of the University Chess club, across the board, and to win one match by remote control. In the latter match Reshevsky was informed of his opponent's moves and called his plays from a distance during the face-to-face matches.


**Primo CARNERA**

SEATS NOW ON SALE — VS. — THURSDAY, NOV. 19

**King LEVINSKY**

*The World's Largest Fighter vs. Chicago's Ex-Fish Peddler*

TEN TURBULENT AND TORRID ROUNDS

*More of the Same in Miniature*

BAT BATTALINO (10 ROUNDS) vs. BUSHY GRAHAM

*(The Fighting Featherweight King)* *(He Recently Beat Battalino)*

No Raise in Prices—$1.10, $2.20, $3.30 and $5.99

CHICAGO STADIUM

(1800 Block West Madison St.)

Ticket Offices—Bond's, 65 W. Madison St. and Stadium Grill (Open Evenings)

For Reservations, Phone Seeley 6300


# Shamrocks Battle for Regular Jobs

HAMILTON, Ont., Nov. 10.—[Special.]—With the American Hockey league opening at Buffalo only five days away, the Shamrocks' training camp still is the site of a desperate fight for positions.

Bert Clayton and Ade Johnson are battling it out for the center job on the line with Brydson and Burns, and three rivals are contesting for the place beside Ralph Taylor on the second defense line. Taylor has rounded into form and only one spot remains open to Carbol, Burland, and Osler, the rookie from Cornwall. Osler's body checking has won him an extended trial from Manager Babe Dye.

Curley Headley and Walter Buswell, the young French-Canadian from Montreal, are certain of places in the first line defense.

Right now Manager Dye considers McFayden and O'Neill, wings, and MacKenzie, center, as his first forward line. The Prelesnik-Riley-Wiseman combination also is working in great form.

Of the 21 men who reported to Manager Dye two weeks ago, only one has been released—Lamontagne, goalkeeper. To replace him the Shamrocks signed Porky Levine, an American leaguer last year.

### *MORIARTY LEADS IN SECTIONAL CUE TOURNEY*

Joseph Moriarty of Chicago holds the lead at the end of the first day of play in the northern sectional three cushion billiard tournament at Kiekhefer's Recreation. He defeated Len Kenney, also of Chicago, 50 to 39, in 69 innings yesterday, and is the only unbeaten player in the field of four. The winner will qualify to compete in the world's championship meet next January or February.

In the opening game Charles McCourt of Cleveland defeated Jack Henley of Des Moines, Ia., 50 to 34, in 56 innings. In the third game, played last night, Kenney beat McCourt, 50 to 40, in 67 innings.

Three games will be played today. At 2:30 o'clock Moriarty will oppose McCourt, at 4:30 Henley meets Kenney, and at 7:30 o'clock Henley and Moriarty clash. Standings:

| | W. | L. | H.R. | B.G. | T.P. |
|---|---|---|---|---|---|
| Joseph Moriarty | 1 | 0 | 5 | 61 | 50 |
| Charles McCourt | 1 | 1 | 5 | 56 | 90 |
| Len Kenney | 1 | 1 | 5 | 67 | 89 |
| Jack Henley | 0 | 1 | 3 | .. | 34 |

W. won; L. lost; H.R., high run; B.G., best game; T.P., total points.

### *Wife Sues Leonard Sacks for Separate Maintenance*

Leonard Sacks, manager of Jack Dempsey, yesterday was sued for separate maintenance by his wife, Gladys, who filed her bill in the Circuit court. In the action, drawn by Attorney Emmett Byrne, Mrs. Sacks charged that her husband deserted her on Oct. 11. They were married, she recited, on Jan. 27 last in Jersey City. Mrs. Sacks asserted that her husband's income amounts to $5,000 a week. He resides at the Medinah Athletic club.

# 144 COMPETE IN CATHOLIC YOUTH BOXING TOURNEY

## Francisco Wins 3 Bouts; St. Mel's Leads.

Boys from St. Mel's won a majority of the preliminary bouts held in the Catholic Youth organization amateur boxing tournament at St. Mel's gymnasium last night. A total of 144 boys competed.

Roy Francisco, lightweight from Our Lady Help of Christians, won three bouts, two by decision and the other on a knockout in the second round. Boxers who survived last night's elimination will compete Nov. 17 at St. Mel's. Winners in each of the eight classes then will represent the St. Mel's section in the west district quarter-finals at the same gym Nov. 27. Semi-finals and finals are to be held in the Chicago Stadium Dec. 4.

Last night's winners were:

112-pound—David Moore, Our Ladr Help of Christians; Sammy Scurio, St. Fidelis; Dick Callahan, St. Mark's; Pat O'Reilly, St. Mel's.

118-pound—Joe Tassoni, Our Ladr of Angels; Joseph Scanlon, St. Mel's; William Homan, St. Mel's; Robert Iverson, Maternity B. V. M.

135-pound—Eddie Dowling, St. Mel's; Roy Francisco, Our Lady Help of Christians; William Daly, Our Lady of Angels; Walt Stevan, St. Ferdinand.

160-pound—Andrew McGahan, Our Lady of Angels; Martin Ochs, St. Matthew; Charles Russo, Our Lady of Angels; Nicholas Micelli, St. Mel's.

175-pound—Frank Velinski, Our Lady of Angels; Martin O'Nally, Our Lady Help of Christians; Patrick Breen, St. Mel's; George Finnegan, St. Mel's.

Heavyweight—Ed Sullivan, St. Mel's; Victor Della Maria, Our Lady Help of Christians; Dick Monte, St. Mel's.

### PRO CAGE MEETING.

There will be a meeting of the Midwest Professional Basketball league Sunday at 3 p. m. at 102 South Dearborn street.

### Fight Cards

TONIGHT.

E. 69 C. ARENA.
[4711 West Madison street.]
Larry Johnson vs. Jack Boyce.
Glen Carey vs. Johnny Lello.
Mickey Patrick vs. Jack Hayes.
Al Keegan vs. Ray Miller.
Tex Hogue vs. Big Monticello.

TOMORROW NIGHT.

BELLE PLAINE ARENA.
[3943 Lincoln avenue.]
Will Sparks vs. Ted Hafner.
Harry Lisberg vs. John Verdon.
Joe Fibiger vs. John Cirello.
Dominick Italino vs. John Hall.
Ed Regan vs. Walter Pfeffer.
Joe Crupi vs. George Nelson.

NEW KENWOOD GYM.
[47th street and Lake Park avenue.]
Sally Harris vs. Eric Nelson.
Tony Musto vs. William Smith.
Walter Palm vs. George Johnson.
Pat Kanally vs. Pete Monopoli.
Frank Carlson vs. Jos Carroll.
Patrick Shaw vs. Harry Brooks.
Mike Degryse vs. Dan Cassetti.
Jimmy Fox vs. Joe Cassetti.


HASSEL'S "ARENA" $5

Regular $7 Value

Guaranteed $7 Shoes

Now $5

YOU would expect a $7 price tag to be on this shoe—it has every right to have one—it has the style, the leathers, the craftsmanship. It's an outstandingly smart shoe from any angle—and at $5, as remarkable a buy as you'll ever see! The fact that we do the largest volume of any men's shoe store in America (plus our low Dearborn Street rent) enables us to sell it (and 50 other ultra stylish and conservative models of equal quality) for $5. And we guarantee them or your money back.

$6 Shoes for $3.85 — $10 Shoes for $7.50
$8 Shoes for $6.00 — $12 Shoes for $9.00

HUNDREDS OF OTHER STYLES

HASSEL'S

DEARBORN AND VAN BUREN

Northwest Corner—Open Saturday Until 9


## *COLUMBIA DAILY HITS FOOTBALL A 'SEMI-PRO RACKET'*

New York, Nov. 10.—(AP)—[illegible] student daily of Columbia university today fired an editorial broadside at intercollegiate football, terming it "semi-professional racket" conducted largely for the alumni and the public."

Members of college football teams under the present arrangement, the Spectator said, are "little more than semi-professional athletes hired by assistant coaches who make annual pilgrimages to prep schools and to other schools in search of 'football material'" and the coach, a "czar" who dominates the life and activities of his team."

Football now has no place on the college campus, the editorial continued, but belongs in professional stadiums.

Spectator urged that coaches be placed on the same salaries as professors, football players be required to have a high academic standing and that the game be given back to the students.


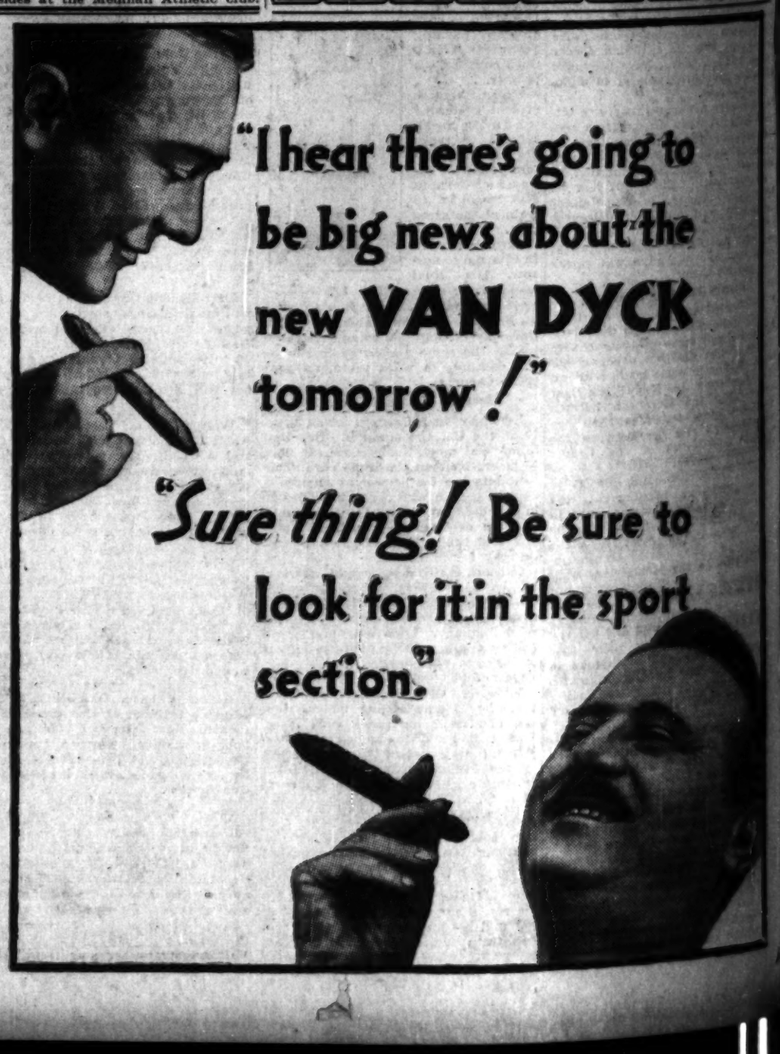

# BEWARE THOSE BADGERS, YODELS OHIO GRID COACH

## Second Place Hinges on Game Saturday.

Columbus, O., Nov. 10.—[Special.] Coach Sam Willaman of Ohio State today admitted that he was worried over the outcome of the game with Wisconsin next Saturday.

"Wisconsin is a better team than we have been given credit for," the Buckeye coach said. "Don't forget we played Minnesota almost to a standstill and walloped Purdue and our game is their homecoming event. They have pointed for Ohio State and we have a tough game before us."

This was the theme song tonight when the varsity players took the field to watch the first and second reserve teams battle in a regulation game.

The "first team" personnel during the scrimmage consisted of Conrad and Yarnes at ends; Baumgarten and Van Horn at tackles; Luks and Ellis, guards; Delich at center; Keefe and Greenberg at halves; Oliphant at quarter, and Wolever at full. Joe Vilsack, Gary, Ind., half back, received two broken ribs in the scrimmage.

Saturday's game will reduce the contenders for second place in the Big Ten race. Both Ohio and Wisconsin have lost one game.

### BADGERS ON DEFENSE

Madison, Wis., Nov. 10.—[Special.] Wisconsin's football practice was devoted largely to defense today with an hour's scrimmage against the second who used Ohio State plays. First, second, and third teams were used during the workout and all lined up reasonably well against Ohio's plays and passes.

It is hoped that Wisconsin's familiarity with the double wingback formation, also used by Ohio, will result in a more effective defense Saturday.

The varsity presented a patched up line today with Capt. Hal Smith, Goldstein, Strain, and Kranhold absent from the lineup. Pacetti was at center, with Schnaller at full back, and Rebholz and McGuire, halves. Several of the first stringers nursed bruises sustained at Illinois. Smith's shoulder injury is proving less serious than was feared, and he will be able to play Saturday.

### HORSE BACK FIELD POWER

Ann Arbor, Mich., Nov. 10.—[Special.]—Capt. Hudson at quarter back, Fay and Heston at the halves, and Hewitt at full back—that appears to be the starting crew Michigan will start Saturday against Michigan State. Coach Kipke had this quartet in the back field during most of the workout.

This alignment removes Michigan's greatest passing threat, Harry Newman, but it provides greater power for a ground offensive and more defensive skill than any back field that has been used this year. It indicates that Kipke will try to match Michigan State's power attack with the same sort of offensive.

Hudson called signals during most of the workout, but Hewitt and Ivan Williamson also tried it and the Saturday game may find any one of the three serving as barber. Newman is certain to get into the contest and State will have this added threat to worry about.

The attendance will be the largest at a Michigan-Michigan State contest, 70,000 being expected. This exceeds by 5,000 the previous record. Michigan State has disposed of nearly 8,000 tickets, twice the number in any previous year.

### RUSH IN LIGHT DRILL

Notre Dame, Ind., Nov. 10.—[Special.]—Notre Dame's football players left the classroom and their examinations today long enough for a light workout preparatory to Saturday's game at Baltimore with Navy. The practice session was short and consisted of passing defense work against Navy plays and a short skirmish on offense in which several new plays were rehearsed, probably for use against Southern California here next week.

Steve Banas, injured full back, was not in uniform, but he didn't get near the varsity. He alternated with the second and third teams while his successor, George Melinkovich, operated with the first team.

Anderson apparently was satisfied with the complete and workmanlike defense his players put up against Navy formations, which are the same as Notre Dame's. He said today that Notre Dame has not yet begun to think about the Southern California game and that he's going to take every "in stride."

By resting his men this week and letting them relax, he evidently plans to have them at their physical and mental peak for the Trojans. He said today that he will probably follow his custom of the past few weeks and start the varsity. How long the first eleven stay in will depend on how well they click.

## MOON MULLINS—A BEAUTY EXPERT

HAHAHA HAHA HAW HAHAW HAW!
?
ME? OH, I WAS JEST THINKIN' ABOUT YOU GONNA SUE THAT PHOTOGRAPHER FER LIBEL WHEN YOU SEEN THEM PROOFS OF THE PITCHERS HE TOOK OF YOU, EMMY.
BAM!
OLD LADY SCHMALTZ TELEGRAPHED A LADY MOVIE STAR, ASKIN' HER WHERE SHE GOT HER FACE LIFTED-AND SHE'S SIMPLY BURNIN' UP BECAUSE SHE NEVER GOT NO ANSWER-
WELL, IF SHE DON'T HEAR FROM THE MOVIE QUEEN, THE BEST THING I CAN RECOMMEND IS, FOR HER TO PUT ON A PAIR OF GENTLEMAN'S PANTS AND GO PICK A ARGUMENT WITH MR. PUMPKIN'S BROTHER-IN-LAW, PET.
Willard
Reg. U. S. Pat. Off.—Copyright, 1931, by The Chicago Tribune.

## FOR A SLICE OF SECOND PLACE

*Lewis Hinchman (left) will be one of Ohio State's best ground gaining bets when the Buckeyes meet Wisconsin Saturday at Madison. Russ Rebholz (right) is one of the Badger backs expected to get in his way. Both teams are aiming for a share of second place in the Big Ten.*

# Culver Eleven Is Anything but Weak in Line

Although St. John's Military academy has the edge in poundage, a glance at the Culver line shows that the Maroons are by no means weak in that department for the charity football game between the rival academies at Soldiers' field, Saturday afternoon.

Bill Curry and Joe Brown of the Maroons are a pair of all round ends, strong tacklers, and good pass receivers. They probably form a better combination than any St. John's will be able to place on the field.

In Bill Hallett, weighing 230 pounds, Culver has a lineman who is rated superior to Park Wray, St. John's star. His running mate is the heavily built Jim Hack, a star at Loyola academy before entering Culver. Hack had to beat out two experienced men in Lewis Buckingham, 208 pounds, and Tom Uffelman, 197, to win his position.

The guard berths will be held down by Burton Smith and Dick Cooper, both dependable players. Capt. Jack Siegfried will be at center. Coach Peck says that Siegfried is one of the most promising pivot men he ever has coached.

Behind this line is a back field which lacks weight, but makes up for it with unusual speed. Culver, however, badly needs at least one battering ram type of back who can pick up two or three yards when necessary for a first down.

The parade through the loop to Soldiers' field will start from the Chicago and North Western station at 12:15 p. m. At 1:15 the review of the cadet battalions will be held and at 2 o'clock the game will begin. Between halves another drilling exhibition will be given. Two squadrons of planes from St. John's flying school will fly back and forth overhead and will drop hundreds of tiny parachutes carrying national and school colors. Culver's black horse troop, one of the finest bodies of horsemen in the country, will be one of the features of the pageant.

# Seaton Pippin Wins 187th Blue Ribbon at Show

New York, Nov. 10.—(AP)—Keeping intact one of the greatest records in the history of tanbark competition, Seaton Pippin, owned by Paul Moore of Morristown, N. J., swept through a field of heavy harness horses at the national horse show today to win her 187th blue ribbon in five years.

Starting five years ago as a 6 year old, Seaton Pippin has paraded through practically every important horse show in the country without defeat. Including in the collection of blue ribbons are 51 awards representing grand championships. Seaton Pippin's second consecutive victory in the Garvan Challenge cup today was the fourth time the aged mare had shown and won during the current show.

The Canadian army, which has been watching the United States army, France, Great Britain, and the Irish Free State carry away the majority of the jumping honors, got back into the running when four horses, owned by Lieut. W. M. Cleland, won as many ribbons in two events.

# DePaulGuards Star in Two Hour Drill

De Paul university held a two hour drill against South Dakota State plays yesterday. The Blue Demons meet the Aggies in their homecoming game Friday night at Mills stadium.

Coach Eddie Anderson declared the Dakotans will present the toughest defense that De Paul has faced this season. The Aggies use a variation of the Notre Dame system, being strong in both running and passing departments. They have eight ball carriers of proven ability.

Capt. Everett McClane and Emmet Cowhey, guards, led the defensive workout. Another prominent performer was Art McGivern, full back.

All the Blue Demons were in action with the exception of Hal Cherne, tackle, who is suffering from badly bruised legs. Mat Steffen, offensive star of the squad, is back in shape, but is being used only sparingly in practice so his recovery may be complete for the Dakotans.

# DE PAUL LOSES CATHOLIC PREP TITLE CHANCE

Officials of the Catholic league in a meeting last night at the Auditorium hotel announced that De Paul academy, which had used James Harrison, an ineligible player, when it triumphed over Weber, St. Philip and St. Michael, forfeits all three victories. The decision now leaves two teams, St. Philip and St. Mel, tied for the sectional lead.

St. Philip and St. Mel, each with ten points, will meet for the north section championship Sunday afternoon at Mills stadium. The winner of the sectional title will face Mount Carmel, south division champion, for the league crown on Nov. 22.

**League Rivals Meet Nov. 28.**

Brother Sylvester, president of the Catholic league, who failed to agree early yesterday with A. H. Pritzlaff, secretary of the City league, and J. Russell Forgan of the joint emergency relief fund to have the league champions meet the Chicago Public High School league titleholder in a charity game on Soldiers' field on Nov. 28, last night said the league rivals would probably play on that date.

De Paul, until last night's decision, was tied with St. Philip and St. Mel for the north section lead, and in the meeting at the relief fund headquarters yesterday afternoon Brother Sylvester said the winner of the title would not be determined until Nov. 29. But with De Paul now out of the race, the charity game is expected to be set for Nov. 28.

**City Semi-finals Saturday.**

Pritzlaff told the relief fund committee that the City league title winner would be ready for the game on Nov. 28. The semi-finals will be played on Saturday afternoon, Parker meeting Harrison and Schurz facing Tilden. The final City league contest is scheduled for Nov. 21.

Harrison, a guard on the De Paul squad, was a student at St. Mel before matriculating at De Paul. It was said he failed to mention that he had been at St. Mel for one semester when he entered De Paul. Officials at De Paul conducted an investigation when a north section team protested its triumphs over Weber, St. Philip, and St. Michael.

Two post season games are scheduled for City league teams this afternoon. Bowen and Calumet will meet at White City, while Austin opposes Lane at Mills stadium.

St. Rita, which will conclude its south section schedule at Joliet Sunday afternoon, will play Mooseheart Thanksgiving day at St. Rita field.

Harrison Tech is the 1931 soccer champion of the City league. It defeated Lake View, 2 to 0, in the final game at Winnemac park yesterday.

# *Cards Revive 10 Year Old Feud with Packers Sunday*

The sixteenth meeting of the Chicago Cardinals and Green Bay Packers Sunday at Wrigley field will renew a rivalry in the National Professional Football league that has existed since 1921. The Packers need a victory to keep their record unblemished, while the Cardinals would rather trounce the Green Bay team than any other league eleven, except their Chicago rivals, the Bears. If the Cardinals can achieve an upset, they will become a contender in the league race.

The Packers will bring to Chicago one of the most versatile and diversified attacks of pro history. They have eight backs, and every one is a threat. Russ Saunders, Bo Molenda and Hurdis McCrary are three full backs who slash opposing lines to ribbons. Wert Engelmann and Hank Bruder can drive off tackle with the best backs of the country. Verne Lewellen is a fine punter, and the passing combination of Dunn to Blood is one of the most feared in pro circles.

**Star Punters in Duel.**

Several private controversies will be settled Sunday. Ernie Nevers, Card punter, and Verne Lewellen of Green Bay have met several times and honors in punting have been about even. This feud will be resumed Sunday and some long distance kicking should result.

Walt Holmer, Cardinal passer, and the Packer star, Dunn, have a few arguments to settle concerning their relative merits as passers. Both Dunn and Holmer pass with remarkable accuracy. If Holmer fails to start, Capt. Nevers will vie for tossing laurels with Dunn. Much of the yardage gained by the Cards this season has resulted from Nevers' passes to Rogge, Kassell, Creighton, and Flannigan, the ends.

**At Grand Rapids Tonight.**

The Cardinals play the Grand Rapids Maroons, an undefeated semipro club, at Grand Rapids tonight.

Coach Nevers probably will use the first string lineup at the start. The showing of Les Malloy, Chicago lad, in the Cleveland game may earn him the right to start against the Maroons. Hill, the regular quarter back, is rounding into shape, but the Card coach may be forced to save him for the Green Bay game. The probable lineup:

| CARDINALS. | | GRAND RAPIDS. |
|---|---|---|
| Rogge | L. E. | Milan |
| Tinsley | L. T. | Hultman |
| Kiesling | L. G. | Unsell |
| Erickson | C. | Griffin |
| Diehl | R. G. | Jacnig |
| Slater | R. T. | Zerundla |
| Kassell | R. E. | Woden |
| Malloy | Q. B. | Soclens |
| Rose | R. H. | Keister |
| Glasgow | L. H. | Weitzel |
| Nevers | F. B. | Obok |

# *THORNTON TRACK FILES AN APPEAL AGAINST SWANSON*

Springfield, Ill., Nov. 10.—[Special.]—Describing the horse race act of 1927 as a "rank piece of privilege legislation which ought to stir the conscience of the court," the brief and argument for the Thornton Coursing club in its litigation against State's Attorney John A. Swanson and Sheriff William D. Meyering of Cook county was filed with the clerk of the Supreme court today.

The Thornton club is appealing from a lower court decision dissolving the injunction by which authorities were restrained from interfering with parimutuel betting at dog races, although it is legal for horse racing.

# *ORDER PROBE OF ROSENBLOOM AND BRADDOCK BOUT*

Minneapolis, Minn., Nov. 10.—(AP)—A scheduled ten round bout between Maxie Rosenbloom, light heavyweight champion, and Jimmy Braddock, New York, was stopped in the second round tonight and declared no contest.

Referee George Barton ordered them out of the ring after several warnings. Members of the state boxing commission supported Barton's action, suspended both fighters, and ordered an investigation of the bout and set a hearing for tomorrow afternoon.

# I. W. A. C. SEEKS NEW SWIMMERS FOR TANK TEAM

## Olympics' Coming Spurs Rebuilding Program.

BY BETTY ECKERSALL.

The search for Olympic prospects is on. With the approach of the 1932 games, clubs and associations are seeking to fill vacancies caused by marriage, school, and professional responsibilities. Among the organizations scurrying about for new talent is the Illinois Women's Athletic club, which has arranged an indoor swimming program designed to rehabilitate its aquatic team.

Mrs. Richard S. Folsom, chairman of the committee in charge of competitive sports, is convinced there are many girls in Chicagoland, who, with proper coaching, could be developed into skilled swimmers and divers. Thus the Olympic development program was devised. This program will enable girls to try for team positions throughout the winter months. Lillian Reilly, swimming coach, will conduct trials Friday evening, Nov. 20.

**College Limits Practice.**

The I. W. A. C. swimming team, the best in the city, has been diminishing gradually. Jane Fauntz lost the national low board diving championship to Georgia Coleman last year, being unable to defend her title because of scholastic obligations. Mary Lou Quinn, a sprinter, is also attending college, which makes practice hours and competitive meets difficult to attend. Both girls still are on the team, but their activity will be limited.

Dagny Van Maarth, free stylist and member of the relay team, turned professional and is coaching at the I. W. A. C. Isabelle Smith, one of the fastest free style swimmers on the team, also turned professional, taking a position as instructor at the Black Hawk natatorium.

**Meet Is for Novices.**

The Nov. 20 novice swimming meet will be open to all girls who have never won a first, second or third place in competition between swimmers of two or more clubs. All contestants must be registered with the Central Amateur Athletic union.

Contestants will be divided into two classes, of 12 years of age and under and 13 years and over. In the junior division, the swimmer will compete in the 40 yard free style, 40 yard breast stroke, 40 yard back stroke, and low board diving. The older group will compete in the same events, with the addition of a 60 yard medley swim.

Entry blanks may be obtained at the I. W. A. C.

### *Kansas City Hockey Club Suspends Byrne*

Kansas City, Mo., Nov. 10.—(AP)—Pat Byrne, Kansas City goalie, was suspended indefinitely today by William F. Grant, owner of the Kansas City club and president of the American Hockey league, for refusal to report for practice. Grant said Byrne had ignored an order to report for practice here Oct. 28 and that he was allowed additional time but failed to appear.

### MUGLERS PLAY SUNDAY.

The Mugler Athletic club football team will meet the James Athletic club squad Sunday afternoon on the latter's field, 50th and Van Buren streets.


BARGAIN TRIPS
SATURDAY, NOVEMBER 14
ROUND TRIP FARES
PITTSBURGH $8.00
YOUNGSTOWN 7.00
COLUMBUS . $6.00
TOLEDO . . . 4.75
BEAVER FALLS 7.50
NEW BRIGHTON
These low fares enable all to feel the luxury of travel — Travel educates — Pick out the city you would like to visit and then consult our agents.
Train Schedule — Modern comfortable coaches
Lv. Chicago (Cent. Time) . . 9:00 P. M. (La Salle St. Station)
Lv. Englewood . . . . . 9:13 P. M.
Lv. So. Chicago . . . . . 9:22 P. M.
Lv. Indiana Harbor . . . . 9:32 P. M.
Ar. Toledo (E. S. T.) . . . 2:55 A. M.
Ar. Columbus (Un. Sta.) . . 7:15 A. M.
Ar. Youngstown . . . . . 7:50 A. M.
Ar. Beaver Falls, New Brighton 8:09 A. M.
Ar. Pittsburgh . . . . . 8:50 A. M.
Returning Sunday, Nov. 15 Eastern Standard Time
Lv. Pittsburgh (P & L E Sta.) 9:30 P. M.
Lv. Beaver Falls, New Brighton 10:09 P. M.
Lv. Youngstown (Erie R. R. Sta.) 11:03 P. M.
Lv. Columbus (Un. Sta.) 12:01 Midnight
Lv. Toledo—All trains carrying coaches. Last train leaves Toledo 3:45 A. M. E.S.T. November 16.
La Salle Street Station
143 West Jackson Boulevard 232 North Michigan Boulevard
All other New York Central Stations
NEW YORK CENTRAL



The Hickey-Freeman label is exclusive with us in Chicago

A wide assortment of the best in suits and overcoats customized exclusively for
THIS BETTER QUALITY STORE
Hickey-Freeman stands alone . . indisputably the cream of American clothing. And here is a wide selection of this finest of clothing . . suits of costly custom woolens . . overcoats of magnificent imported Scotch weaves . . customized with unparalleled skill and distinction . . and presented at a price that makes them one of the greatest value achievements of the present day
$55
The finest silk lined suits $65, $75, $85
Overcoats $49.50 to $165
Suits, 2nd fl.—Overcoats, 6th fl.
MAURICE L ROTHSCHILD
State at Jackson
MINNEAPOLIS CHICAGO ST. PAUL



Westminster Hose

50c
THE 'TRIPLE GUARD'—reinforced *three times* where the rubbing is most severe—at the *toe*, and *heel*. It's a pure silk half hose that will *wear and wear* — comfortable fitting—a value that will demonstrate its own excellence, 50c
133 S State Street
336 North Michigan
63rd Street at Maryland
Open evenings
Lake at Marion (Oak Park)
BASKIN
Tune in WBBM Thursdays at 9 P M for Hart Schaffner & Marx TRUMPETERS

# THE CHICAGO DAILY TRIBUNE HAS 61% MORE CIRCULATION THAN ANY OTHER CHICAGO DAILY NEWSPAPER

Average net paid circulation of Chicago daily newspapers for the six months' period ended September 30, 1931

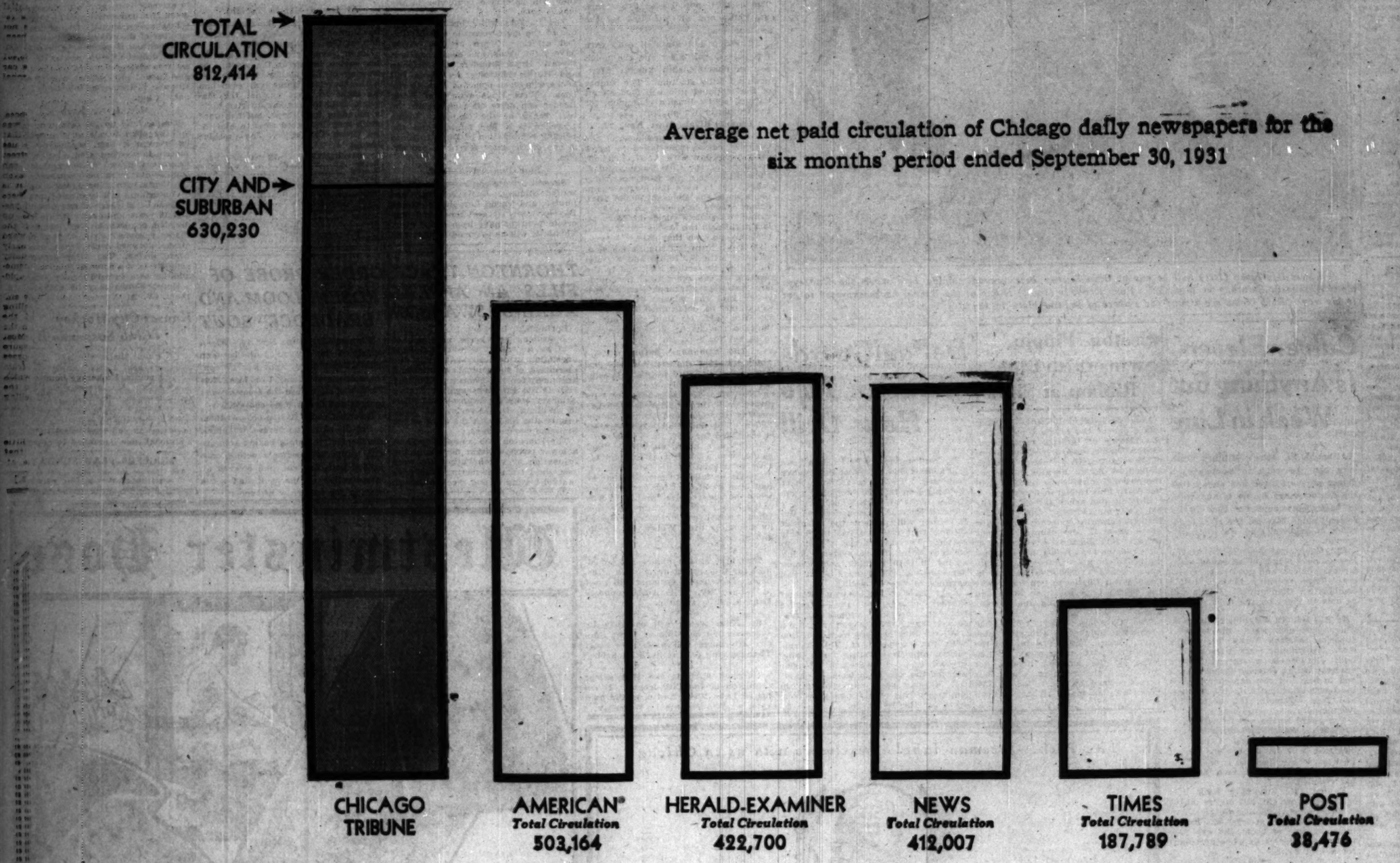


The average daily net paid circulation of the Chicago Tribune for the six months' period ended September 30, 1931, was 812,414—309,000 more than that of the second Chicago daily newspaper, 389,000 more than that of the third Chicago daily paper and 400,000 more than the fourth daily paper.

**Chicago Tribune**

THE WORLD'S GREATEST NEWSPAPER

**FINANCIALLY IMPREGNABLE**

## STEEL BACKLOG NOW STANDS AT 3,119,432 TONS

### Report Small Drop in October.

BY O. A. MATHER.

While anything is on balance only mild impetus is required to turn it one way or another. For example, some of the steel industry in the last year has been mildly cheerful, with some expansion both in production and demand. But the monthly report of the United States Steel corporation, issued yesterday and covering October, was rather negative. Therefore, it would appear that the upturn in steel has changed this month and as last month's record must be considered in that light.

U. S. Steel reported a decline of 83,000 tons in unfilled orders last month, bringing total forward business down to 3,119,432 tons on Oct. 31. This represents the smallest backlog in the corporation's books since Dec. 31, 1927. In October, last year, unfilled orders increased 58,375 tons and the total at the end of the month was 3,561,763 tons.

**Industry Adjusts Operations.**

Operations of the steel industry as a whole receded to slightly under 28 per cent of capacity last month, which was the lowest level since depression set in. This rate of operations, coupled with the relatively small decline in the U. S. Steel corporation's unfilled orders, indicates that the steel industry has attuned its operations rather closely to meager incoming business. Therefore there has been no material inroad into the relatively small backlog of unfilled orders.

Furthermore, the situation of the steel industry is different and more encouraging than it was a year ago. Although operations are considerably below a year ago, they have risen to 28 per cent of capacity in the last week and it is expected they will improve further during the remainder of the year. If this prediction is correct, October marked the low point. On the other hand, steel output declined during the last quarter of 1930 and reached its low point in December.

**Some Bright Spots.**

The American Machinist says: "One or two bright spots appear in the machinery and machine tool markets. Detroit developed cheerful news, one outstanding factor being a Studebaker order for a $250,000 cylinder block machine line. Metal working machinery exports for the first nine months of this year set a new high record and exceeded last year's total for the same period by a million dollars."

The movement of commodities by the railroads receded during the final week of October. This is a seasonal trend, although the current decline was somewhat larger than had been anticipated. Loading of revenue freight for the week ended Oct. 31 totaled 740,863 cars, a decline of 29,310 from the preceding week and also a decrease of 104,135 from the same week in 1930. The largest declines, compared with a year ago, were in miscellaneous freight, merchandise, and forest products and ore.

Petroleum production continued upward last week. The daily average gross crude oil output totaled 2,456,-[illegible] barrels, an increase of 25,550 barrels a day over the previous week, according to American Petroleum Institute. Refineries operated at 82.6 per cent of capacity, compared with 83.7 per cent in the preceding week. Gasoline stocks increased 626,000 barrels to a total of 82,071,000 barrels.

## INSULL CONCERNS SLICE 11 MILLION RIGHTS MELON

Stock purchase rights, worth approximately $11,000,000, were announced last night by the Commonwealth Edison company and the Public Service Company of Northern Illinois. Subject to authorization by the Illinois commerce commission, stockholders of the Commonwealth Edison company of record Dec. 15 may purchase one additional share at $100 for each 10 shares held. At yesterday's closing price of 150¾ the value of the rights on each present share would be worth about $4.58 and the total value on all stock now outstanding would be around $7,190,000.

All classes of stockholders of the Public Service company of record Dec. 15 will be permitted to buy additional shares of no par common stock at $100 a share to the extent of 12½ per cent of their holdings. With the present market price of the common shares around 155 the rights on each share would be worth about $4.89 and the total value of the rights on all stock outstanding would be about $3,810,000.

## Tidewater Reports Sharp Upturn in Its Earnings

New York, Nov. 10.—(AP)—Tidewater Associated Oil company and subsidiaries today reported a sharp increase in September quarter earnings over the preceding quarter. Net profit for the quarter ended Sept. 30 was $1,253,-[illegible] before preferred dividends. This compares with a net loss of $385,889 before preferred dividends for the preceding quarter. Net for the first nine months this year, however, remained behind a year ago, amounting to $175,-[illegible] before preferred dividends, against $1,881,522 in the corresponding period of 1930.

## Allen Strawn to Address Commerce Body Today

Allen H. Strawn will speak before members of the Chicago Association of Commerce at noon today in the La Salle hotel on "Since the Armistice." Mr. Strawn is president of the chamber of commerce of the United States. He is expected to analyze present business conditions in this country and abroad in today's speech.

## Banking Pool to Issue Call for Pledges

BY SCRUTATOR.

[Chicago Tribune Press Service.]

White Sulphur Springs, W. Va., Nov. 10.—The National Credit corporation has received subscriptions totaling four hundred million dollars and expects next Monday to issue a call for 10 per cent of the amount already pledged.

John M. Miller Jr., director of the corporation for the fifth federal reserve district, made this announcement here today after an address before the Investment Bankers association convention.

He anticipated that additional subscriptions would amount to between two and three hundred millions.

"There will probably be as many as 100 groups or associations in the United States," Mr. Miller said.

"It is hoped and believed that congress will make the corporation's notes eligible as security for postal savings. An amendment to the present United States statutes will probably be necessary. It is reasonable to expect that several states, counties, and municipalities will accept them as security for public funds."

**Warns Against U. S. Control.**

Today's meeting of the Investment Bankers association was marked by warnings against radical legislation and too stringent government regulation of private business.

"Two sinister tendencies emerge," stated a report on public utilities adopted by the convention. "One is to substitute state or executive management, under the guise of regulation for private management. The other is to put the government into business with all its powers of destructive competition."

Muscle Shoals, Boulder Dam, and the St. Lawrence river projects were referred to as different expressions of the same purpose, namely, "by any means, by any device, to put government into business."

"We deplore this move," the report states. "We urge its resistance by direct, above board, frank education of the public by those who believe otherwise." These recommendations were proposed by Francis E. Frothingham of Boston, chairman of the public service securities committee.

**Electric Light Companies.**

"In the case of the railroads," Mr. Frothingham said, "about 85 per cent of their business is done between states. In the case of the electric light and power companies 85 per cent of the business is done within individual states.

"Therefore if the state regulatory authorities can be given adequate authority and means to regulate effectively, there is no reason why the federal jurisdiction need be invoked, with its remoteness, with its bureaucracy, with its dead, blighting hand on the industry."

The municipal securities group, headed by Henry Hart of the First Detroit company, chairman, viewed with concern "programs adopted by some states calling for extensive road building under the expediency of giving employment and issuing bonds payable primarily from gasoline taxes and license fees." It was argued that these programs be scrutinized carefully to see that they are not based on a steady increase in such revenues beyond what should be reasonably expected.

**Would Clarify Figures.**

A further suggestion was that new sources of taxation be used for the payment of existing local debt rather than for new improvements.

The association has adopted, subject to the approval of its president, a plan to break down figures on brokers' loans so that they may reflect stock brokerage transactions, investment bankers' portfolios, and subscriptions to new stock. Present compilations lump these items. A more accurate index of the condition of the market is sought.

## NEW SWITCHING RATE SCHEDULE IS SUSPENDED

[Chicago Tribune Press Service.]

Washington, D. C., Nov. 10.—The interstate commerce commission today suspended from Nov. 10 until Dec. 10 the increased switching rates recently prescribed for switching movements in the Chicago district.

The commission recently refused to reopen the switching case for further hearings on the application of Chicago shippers, except as to intrastate rates. Thereafter the shippers' representatives informed the commission that there was a possibility of a compromise agreement being reached with the railroads as to modification of the increased rates.

To permit negotiations to go forward between the shippers and the railroads the commission suspended the rates, which otherwise would have become effective today.

## Lord Ashfield to Head Canadian Rail Commission

[Chicago Tribune Press Service.]

OTTAWA, Ont., Nov. 10.—Lord Ashfield, chairman of the London, England, Underground Electric railways and head of the General Omnibus company, will be chairman of the commission which is to probe railway conditions in Canada. Four million running miles per year have been eliminated lately from the Canadian Pacific and Canadian National railways' operation for economy. Carl Gray of the Union Pacific and Daniel Willard of the Baltimore and Ohio are two Americans likely to be included in the commission personnel.

## Expects Auto Production Involving 120 Million Loan

Detroit, Mich., Nov. 10.—(AP)—The Free Press said today the automobile industry will produce approximately $120,000,000 worth of new cars in the next sixty days and that thereafter production will proceed at an even faster pace. Operations during the next eight months, the paper says, will be at levels ranging upward from 25 per cent above those of the past two months.

## Sources of National Government Revenues

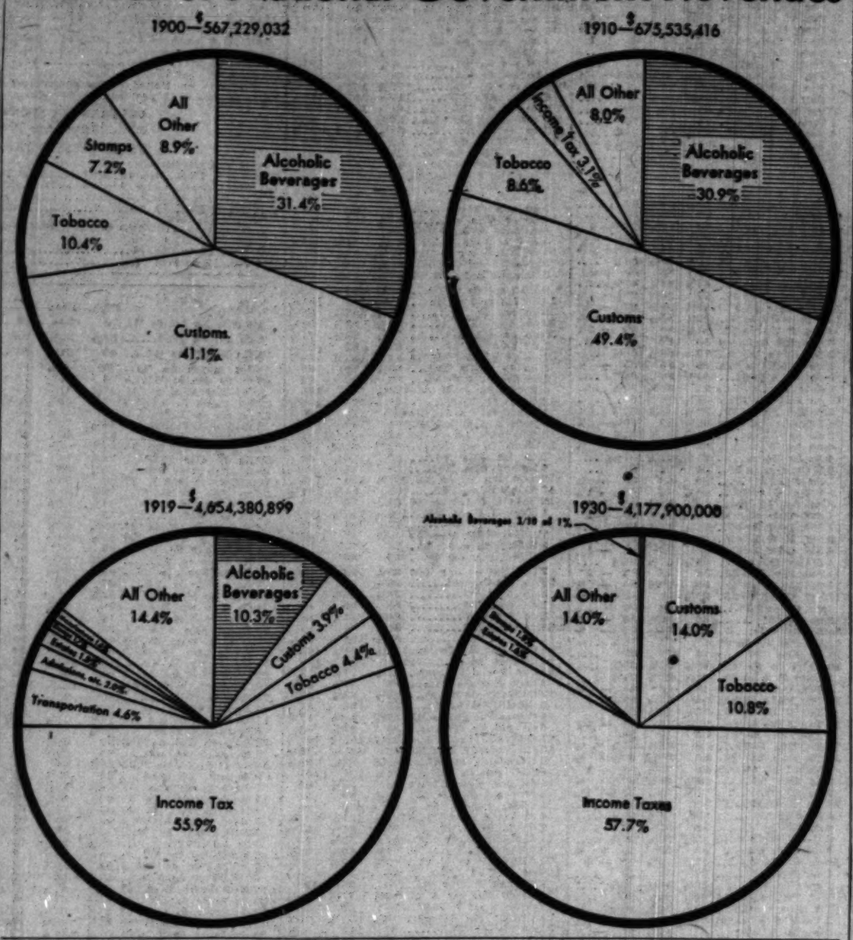


## CHICAGO STOCKS SLIP AS OTHER MARKETS REACT

### Chicago Inv. Passes Pfd. Dividend.

BY THOMAS FURLONG.

The reaction in wheat and other commodities and in the bond market was reflected in stock prices yesterday with shares on the Chicago exchange selling off on a moderate volume of liquidation. Net losses were nominal and distributed among all classes of securities.

The motor shares which have been most consistent gainers in the last few sessions sustained only slight losses and in only a few instances did losses in other groups exceed a point.

The action of Chicago Investors corporation preferred indicated that that the market had discounted the passing of the quarterly dividend of 75 cents. At the end of the day the stock was bringing a slightly better price than the previous quotation. The preferred stock is cumulative to the extent of $3 a year.

**Bard Explains Action.**

Ralph A. Bard, president of the investment company, said that because the decline in the market value of the securities held had impaired the stated value of the capital stock the directors decided to take no dividend action at the present time. He added that the company has substantial cash assets and no bank loans. The asset value of the preferred stock as of Nov. 9 was approximately $39 a share, he stated. The company has continued to purchase its preferred stock in the open market and contemplates no change of policy in this matter, he explained.

John R. Thompson stock crawled up another fraction in face of the declining trend. Charles A. McCulloch, chairman of the company, said yesterday that at the present rate of business the company will show net profit for the year of at least $900,000 or $3 a share on the outstanding common stock. Last year the company earned $1,126,585 or $3.75 a share. Mr. McCulloch stated that the company has added 400,000 new customer since last July.

**Studebaker Issues Report.**

Clement Studebaker, Jr., president of North American Light and Power company, yesterday released the firm's earnings report for the year ended Sept. 30. The balance of earnings available for common stock dividends and surplus for the period was $3,867,-626 equivalent to $2.40 a share on the average number of shares outstanding during the year. This compares with $4,243,130 or $2.85 a share on the smaller capitalization in the preceding twelve months. The company's stock did not appear on the tape yesterday.

## AM. STEEL FOUNDRIES CORPORATION OMITS QUARTERLY DIVIDEND

Directors of the American Steel Foundries corporation decided today, "in view of the present business conditions and the outlook for the immediate future," to omit the dividend due at this time on the common stock. At the same time it was reported that the company had sustained a consolidated net loss of $155,707 for the first nine months of 1931, compared with net income of $2,720,369 for the same period of 1930.

For the September quarter consolidated net loss amounted to $295,786 against net income of $73,684 in the previous quarter and net income of $580,881 for the corresponding period last year.

George E. Scott, president, said that the company is in a strong cash position and its current assets are more than ten times its current liabilities. In June of this year the board voted to reduce the common dividend from 75 cents to 25 cents. The regular quarterly dividend of $1.75 a share was declared today on the preferred stock.

A quarterly dividend of 15 cents a share was declared on the stock of Iron Fireman Manufacturing company, placing it on a 60 cent annual basis, against $1.80 a year heretofore.

## SEE SLIM CHANCE OF SO. AMERICA ADOPTING SILVER

### Mexico Remains on a Gold Standard.

[Chicago Tribune Press Service.]

New York, Nov. 10.—There is little likelihood that the nations of South America will adopt silver as a monetary standard, however high its price may soar, in the opinion of leading New York bankers.

At present, the only outright silver standard in the western hemisphere is that of the little Central American republic of Honduras. And as everybody knows, United States currency is vastly more popular down there than is the republic's own money. Mexico coins the white metal on a large scale, something like 75 per cent of all monetary transactions of the country being conducted on the basis of the silver peso, but the republic is still officially on a gold standard basis, as are all other countries of Central and South America, except Honduras.

Any serious movement looking to the establishment of silver as a monetary standard, or even of bimetallism, in our neighbors to the south would necessarily have to originate in the countries themselves—not here in this country where something like three-fourths of the world's silver production is owned or controlled, the bankers point out.

**Hear No Silver Talk.**

Certainly any thought there may be of any such monetary "reform" has not been dignified so far as the records show with proposals in the halls of any of the lawmaking bodies of the countries affected. In fact, such bankers as could be reached in a canvass on the question today agreed in saying that they had not heard any "serious" talk of silver as a monetary standard in the west since the echoes of William Jennings Bryan's campaign declamations on the merits of the free and unlimited coinage of the metal at a ratio of 16 to 1 died away back in 1896 or thereabouts.

Nor is there any thought here that the bimetallism talk will gain any real headway in the capitals of Europe, however far the suspension of gold standards inaugurated by Great Britain may carry. Also, the bankers here do not see how the fluctuating prices of the white metal is going to affect seriously the purchasing power of India and China where coined silver is still the monetary medium of exchange. They point out that the price of silver has been fluctuating sharply at intervals for more than a quarter of a century without seriously disturbing the monetary structures of either of these countries.

**Low Price in 1902.**

The low price for the metal before the world war was in 1902, when it went to 47.38 cents a fine ounce here in New York. The war created an additional demand to settle trade balances with the east, however, and the price ran up as high as $1.30 in 1920. From that peak the price worked down below 28 cents this year before the "boom" got under way a few weeks ago.

Recently there has been much talk of "stabilization" of the price by concerted government action—emanating, the bankers here say, from pretty much the same sources as propaganda for bimetallism. The disposition is to link the two "movements"—and dismiss them, at least for the present.

## Winchester Arms Sale to Take Place December 15

[Chicago Tribune Press Service.]

New York, Nov. 10.—The properties of the Winchester Repeating Arms company will be sold at New Haven Dec. 15, under the terms of a foreclosure decree signed today by Judge Carroll C. Hincks in the United States District court. The reorganization committee is expected to bid in the properties at $4,000,000. A plan providing for the sale of the assets to the Western Cartridge company has been formulated by the committee.

## INVESTORS' GUIDE

*Inquiries must bear the signature and address of writer. Answers of public interest will be published; those not of general interest will be mailed if stamped, self-addressed envelope is inclosed. Address letters to Investors' Guide. Answers are based upon information which The Tribune believes correct, but beyond care in securing it The Tribune assumes no responsibility.*

*Wednesday, November 11, 1931.*

(Copyright: 1931: By The Chicago Tribune.)

***Farelly Lake Levee District.***

**I have a $1,000 bond of the Farelly Lake Levee district, Ark. Kindly advise me of the status of it.—E. M. B.**

From reports of the bondholders' protective committee, dated Aug. 27, 1930, and Sept. 23, 1931, we have the following information:

Farelly Lake Levee district contains about 108,000 acres, of which approximately 60 per cent can be cultivated. Crops consist of cotton, corn, oats, alfalfa, rice, wheat, and hay. Population is approximately 15,000.

There are outstanding $1,636,000 of bonds. Past due bonds and coupons were about $250,000 as of Aug. 27, 1930.

The district is affected by the backwaters of the Mississippi river and comes under the supervision of the Mississippi river commission. In 1931 the war department made necessary levee repairs which cost about $120,-000, and the receivers report that the land owners are now receiving 100 per cent protection from the floodwaters of the Arkansas river.

In addition to the 108,000 acres originally contained in the district, there are 22,000 acres which were not included in the original formation, but which receive the benefits of flood protection. The bondholders' protective committee is attempting to have this property subject to taxation of the district.

The committee believes that agricultural conditions are such that it is impossible for the receivers to dispose of much land at the present time.

The receivers report that they have a large delinquent list and that the land owners are not redeeming their property. The sheriff of Jefferson county reported that 1930 levee taxes payable in 1931 totaled $25,000, of which $5,864 was paid to receivers. The sheriff of Arkansas county reported that 1930 levee taxes payable in 1931 totaled $25,000, of which $10,-798 was paid to the receivers. The receivers have on hand about $30,000 available for distribution to the bondholders, but no definite plan has yet been decided on by which this should be paid. The taxes payable in 1930 were considerably less than those collected in 1928 and 1929.

An increase in the price of crops should reduce the amount of delinquent land and increase the amount of taxes collected, which would materially better the bondholders' position, especially in view of the fact that complete flood control is now afforded. There are, however, legal questions which are still unsettled.

***Central Illinois Public Service.***

**Please advise an investor of small means on Central Illinois Public Service company 4½s, due 1967.**

**—Miss G. A. H.**

**They are reasonably sound.**

## Bears Buffet Bulls About in Wheat Pit

***Chicago security and commodity markets and the banks will be closed today, Armistice day. The New York markets will be open as usual, with trading suspended for two minutes at 11 o'clock.***

BY CHARLES MICHAELS.

Bullish sentiment, which has been running rampant in the grain markets for somewhat over a month, received a severe setback yesterday when the long anticipated natural reaction got under way and, with general selling by longs, wheat declined 4⅛@5¼c; corn, 3⅝@4¼c; oats, 2@2¼c, and rye, 5⅛@6¼c over the high of the previous day. A heavily overbought condition was disclosed on the way down, with stop loss orders uncovered.

Selling of wheat futures during the day was as persistent as was the buying recently, with houses with eastern connections aggressive on the former side, while the buying was on scale and resting orders and by holders of bids. Toward the last there was a rally of over 1c from the inside price on reports of frost in Argentina. The upturn was not maintained, due to another wave of liquidation by traders who were evening up for the Armistice day holiday and the close was within a fraction of the bottom.

**December at 63¾.**

Net losses were 2⅞@3c, with December wheat finishing at 63⅜@63½c; March, 67c; May, 68⅛@63¾c, and July, 63⅝@63¾c. May at the inside was 68c, or 5c below the best figure of Monday, and the largest decline that had been sustained since the current advance started on Oct. 5.

There was a marked change in the character of the news regarding the new Argentine wheat crop during the day, but the average trader paid as little attention to it as he had the bearish developments when the price was advancing.

According to reports received by the U. S. weather bureau light frosts were experienced Sunday night and Monday morning in southwestern Buenos Aires and the pampas, with temperatures of 32 degrees in the northwest pampas and southwestern Cordoba; with 30 in northeastern and central Buenos Aires, and 25 in the northwestern pampas. The wheat acreage map posted with the weather data indicated the frost or low temperatures appeared to have occurred in some of the heaviest producing areas in Argentina.

**Cold Weather in Wheat Area.**

Whether the new wheat crop has been damaged or not could not be determined, although cables indicated that there had been more or less. Bartlett Frazier company had cables quoting the official minimum temperatures in the pampas at 23 degrees; Buenos Aires, 29; Santa Fé, 28, and in Cordoba 30 degrees.

Frost in past years has caused considerable damage to the Argentine wheat crop. The late James A. Pat-

[Continued on page 34, column 1.]

## SUMMARY OF THE DAY'S MARKETS

**CHICAGO.**

**STOCKS**—Lower. U. S. Gypsum declines 2 points.

**WHEAT**—Lower. Scattered liquidation uncovers stop loss orders; net losses 2⅞@3c; December, 63⅜c@63½c; March, 67c; May, 68⅛@68¾c; July, 63⅝@63¾c.

**CORN**—Lower. Closes 2@2½c lower; December, 44⅛@44⅜c; March, 47¾c; May, 49⅞@50c; July, 51⅛@51⅝c.

**CATTLE.** Lower. Easy to 25c lower; new top on fancy steers, $12.15; bulk of sales, $8.50@11.75. Receipts, 9,000; estimated today, 12,000.

**HOGS**—Firm. Close at top, $3.15; average, $4.95; shippers active buyers, 27,000 in two days. Receipts, 35,000; estimated today, 26,000.

**PRODUCE**—Spot butter and eggs unchanged; November and December butter, 27½c; January, 28c. November refrigerator eggs, 18½c; December, 18¾c; Idaho russet potatoes, $1.57, off 1c; round whites, 95c.

**NEW YORK.**

**STOCKS**—Lower. Call money 2½ per cent. Sales, 1,800,000 shares. U. S. Steel drops 1½ points. American Telephone declines 1¾.

**COTTON**—Lower. Chicago futures off 9@14 points; other markets 9@12 points lower. Spots off 15 points in New York, 6.70c; New Orleans, off 10 points, 6.65c; Galveston, 6.60c; Houston, 6.50c.

### WHAT FIFTY STOCKS DID

| DECLINES. | | | |
|---|---|---|---|
| Air Reduction | 2 | Gen Elec | 1 |
| Allied Chem | ¼ | Gen Motors | 1 |
| Am Can | 1 | Ingersoll Rand | 3½ |
| Am & F Pw | ⅝ | Int Bus Mach | 3¼ |
| Am Smelting | 1½ | Int Nickel | 1 |
| Am Steel Fdy | 2⅝ | Int T&T | 1½ |
| Am T&T | 1⅝ | Lows' Inc | 1½ |
| Anaconda | 1½ | Montg Ward | ⅝ |
| Auburn Auto | 3½ | Nat Biscuit | 1⅝ |
| Beth Steel | 1½ | Nat Dairy Prod | 1⅝ |
| Case (J. I.) | ⅝ | Pullman Inc | ⅝ |
| Cerro de Pasco | 1⅝ | Sears Roebuck | 1⅝ |
| Coca Cola | 3 | Stand Gas & E | 1⅝ |
| Cons Gas | 1½ | Std Oil N J | ⅝ |
| Cont Can | 1½ | Union Carbide | 1 |
| Corn Prod | 3 | U S Steel | 1⅝ |
| Du Pont de N | 1⅝ | Western Union | 1 |
| East Kodak | 2 | Westinghse Elec | 1½ |
| Elec P & Lt | 1½ | Woolworth | 1½ |
| **ADVANCES.** | | | |
| Am Car & Fdy | 1⅝ | N Y N H & H | ⅝ |
| Am Loco | ⅝ | Nor Pac | ⅝ |
| Atchison | ⅛ | Penn R R | ⅝ |
| Beechnut Pkg | 3½ | So Pac | ⅝ |
| Erie R R | 1⅛ | Union Pac | 1 |
| N Y Cent | ⅝ | Wrisley | ⅝ |

### U. S. TREASURY STATEMENT

WASHINGTON, D. C., Nov. 10.—The following is a statement of the condition of the United States treasury on Nov. 7, 1931:

| | |
|---|---|
| Income to date this year | $726,921,460 |
| Income to date last year | 981,118,087 |
| Decrease | $254,156,627 |
| Outgo over income this year | $722,051,032 |
| Outgo over income last year | 218,098,941 |
| Increase | $503,922,681 |
| Balance general fund today | $227,348,726 |
| Balance previous day | 256,251,743 |
| Decrease | $ 28,903,017 |

### HOW STOCKS PERFORMED

| | Tues-day. | Mon-day. |
|---|---|---|
| Number of advances | 198 | 486 |
| Number of declines | 481 | 169 |
| Number stock unchanged | 124 | 132 |
| Total stocks traded in | 723 | 787 |

## FEELING COOLS IN WALL STREET; PRICES RECEDE

### Drop in Commodities Hits Stocks.

**YESTERDAY'S AVERAGES**

| | High. | Low. | Last. | chge. |
|---|---|---|---|---|
| 25 railroads | 45.50 | 43.88 | 44.06 | +.21 |
| 25 industrials | 140.79 | 135.48 | 137.41 | —4.99 |
| 50 stocks | 193.14 | 99.68 | 101.18 | —1.94 |
| 50 stocks yr. ago | 134.32 | 148.99 | 152.27 | |
| 30 stk. 2 yrs. ago | 196.53 | 193.96 | 196.21 | |

BY FRED HARVEY.

[Chicago Tribune Press Service.]

New York, Nov. 10.—Exuberance over the latest uplift movement on the New York stock exchange began to flatten out today. It looked as though the advance had carried about to the limit of its endurance without important outside help.

The sudden drop in wheat, the setback in cotton, and the disappointing flop in the silver metal boom helped to cool off enthusiasm. The far east war cloud did not look so potential as it did yesterday. Finally, the reports on industrial activity were not so inspiring as they might have been, the steel corporation's report on unfilled orders showing a drop of 25,401 tons, and advance figures on the car loadings report indicating a seasonal decline of about 29,000 cars.

**"Technical Readjustment."**

More than all of these influences, however, the market's turnabout was probably due to a general feeling that a "technical readjustment"—to use the high sounding phrase of the street—was in order before the list can make much further progress, even with the high class sponsorship it is reported to have been receiving here of late. As the averages showed yesterday the recovery had made up something like 40 per cent of the ground lost in the long downward sweep between late June and early October, and the trading community is pretty well agreed that the "comeback" has been developing too rapidly for comfort to its friends.

This view of the situation was emphasized by the fairly heavy selling which dragged down certain of the popular stocks which have been in the van of the forward movement. Most of the pivotals were under pressure throughout the session and the losses among them ranged anywhere from 1 to 3 points. Brokerage houses which usually act for interests close to the company were reported on the selling side of General Motors and one or two other blue chip issues of the list.

**Chemical Under Pressure.**

Allied Chemical was under no little pressure and the gossip was that some of its weakness was to be at-

[Continued on page 33, column 2.]

*Chicago—*

*5-Billion-Dollar Wholesaler*

Net sales by all types of wholesale establishments in Chicago, for the twelve months covered by the 1930 Government census, amounted to more than five billion dollars. And representative establishments, in each of the Government's forty-nine classifications of this wholesale business, have commercial accounts at the Continental Illinois Bank

CONTINENTAL ILLINOIS BANK AND TRUST COMPANY

CHICAGO

231 SOUTH LA SALLE

# NATIONAL REAL ESTATE BOARD WIRES HOOVER

## Urges Federal Mortgage Institution.

BY AL CHASE.

President Harry S. Kissell of the National Association of Real Estate Boards, last night made public the telegram sent to President Hoover containing the resolution recently passed by the board of directors of the realty body in Chicago approving the creation of a federal mortgage bank for the rediscount of urban residential mortgages. The directors represented 567 realty boards in thirty-four states with more than 16,000 active realtors. By adopting this resolution the directors reaffirmed the position taken at the annual convention in Baltimore last May relative to long time or mortgage credits.

HARRY S. KISSELL. [Kaufmann & Fabry Photo.]

The telegram which urges the president to include in his message to the forthcoming congress a recommendation for the establishment of such a bank and pledges the support of the national realty body to the measure reads in part as follows:

"The board of directors of the National Association of Real Estate Boards feels that emergency measures are demanded to correct, first, the evils resulting from the unprecedented number of foreclosures on homes which recently have occurred, especially on those in the medium and lower priced groups, and, second, to correct the frozen condition of many of the savings institutions of this country, which condition is not only working untold hardship upon the people of many sections of the country, but also is retarding the stabilization of our financial structure and therefore the return of normal business conditions.

### Praise President Kissell.

"Our officers and committees being thoroughly conversant with the problems involved and also recognizing that nothing but the soundest economic and financial remedies should be made use of, have given most serious study to the subject and feel that the financial structure of this country should include a federal mortgage bank to serve the needs of the institutions dealing in long time paper much as the Federal Reserve bank assists the institutions dealing in short time paper."

The board of directors also adopted a resolution of praise for President Kissell in part as follows: "We commend the energetic action of the president of the association in presenting suggestions for the solution of this problem so important to the financial structure and the interests of the home owner. We hereby pledge our support and active cooperation."

### Urge Aid for Home Buyer.

Two other resolutions were passed by the board. In one manufacturers and employers of labor were urged to protect, so far as possible, the home buying employe by retaining him in his position, or by such other means as may be available.

In the other the fire and casualty companies are urged to change present investment policies and establish definitely a practice of placing a substantial portion of their funds in real estate mortgages.

President Kissell went to St. Louis yesterday morning and spoke last night before the St. Louis Real Estate exchange. He then is going to Chattanooga, Tenn., to address the state convention of realtors. He has not been summoned to Washington by President Hoover to attend a meeting of the conference on home building and ownership, as was reported yesterday.

Members of the Cook County Real Estate board yesterday elected the following nominating committee, headed by William H. Lohde; N. E. Christenson, William C. Bender, John T. Kelly, Gerrit Pon, T. P. Quinn, Paul Schwarzlose, and George J. Blankenhein. This group will meet with the directors' committee of seven to select candidates for office for the year 1932. The ticket must be posted within ten days from yesterday.

## CHICAGO UNLISTED MARKET

[Quoted by Rorers & Tracy, Inc.]

| | Bid. | Ask. |
|---|---|---|
| Am C P 6%pf | 23 | 26 |
| Do 7% pfd. | 25 | 30 |
| Am Pr & Lt pf | 11 | 13 |
| Am Stove | 25 | 30 |
| Ark M Pw pf | 58 | 63 |
| Baldwin Mfg. | 37 | 40 |
| Beni El pfd. | 81 | 84 |
| Best Blesc pfd | 74 | 78 |
| Brom Pkr | 49 | 51 |
| Jr Balke pfd | 38 | 60 |
| Bunte | 12 | 14 |
| Do pfd | 101 | 103 |
| Bylesbee | 24 | 27 |
| Cen Cold St. | 13 | 14 |
| Cen St P&L. | 38 | 38 |
| Chas R 1st pf | 30 | 35 |
| Do 2d pfd. | 80 | 85 |
| Chi D-Norw. | 8 | 10 |
| Do pfd | 35 | 40 |
| Chi Flexible | 3 | 4 |
| Do pfd | 8 | 12 |
| Chi Rivet & M | 216 | 219 |
| Cong Hotel | 90 | 100 |
| Con Pw 5%pf | 60 | 65 |
| Do 6% pfd. | 102 | 104 |
| Cont Assur | 33 | 36 |
| Cont Casualty | 18 | 20 |
| Con Gas P pf | 80 | 85 |
| Court Steel | 4 | 6 |
| Do pfd | 30 | 45 |
| Crowe Pkg | 19 | 30 |
| Do pfd | 95 | 101 |
| Dolese&Shep | 25 | 27 |
| Elgin Watch. | 10 | 11 |
| Ex St Pawn. | 102 | 104 |
| Foster W C pf | 15 | 18 |
| Godchaux S A | 10 | 11 |
| Do 1st pfd. | 47 | 50 |
| Do 2d pfd. | 60 | 65 |
| Gt Lakes T. | 5 | 6 |
| Do pfd | 51 | 53 |
| Ham Al I pfd | 28 | 32 |
| Hearst pfd | 22 | 28 |
| Hoe (R) pfd | 70 | 72 |
| Ind P&L 6½pf | 92 | 94 |
| Int Pr 7% pf | 55 | 57 |
| Kellogg Co | 138 | 140 |
| Do pfd | 30 | 32 |
| Line N Life. | 47 | 50 |
| O May 1st pf | 81 | 85 |
| Do 2d pfd. | 83 | 86 |
| Mickelberry | 30 | 33 |
| Mo St Life. | 13 | 14 |
| Nat Grp A. | 3 | 5 |
| Do pfd | 34 | 37 |
| Nat Tea new. | 9 | 10 |
| N Am Car pf | 45 | 50 |
| N Am L&P pf | 90 | — |
| Nd Ind P&6%p | 90 | — |
| Do 7% pfd. | 95 | 100 |
| N W Yeast. | 103 | 108 |
| Pb Ind 6% pf | 60 | 70 |
| Pb Ind 7% pfd | 75 | 80 |
| Pyle Nat pfd. | 87 | 90 |
| Sil. Ni Yds. | 53 | 57 |
| Staley Mfg pf | 35 | 40 |
| Stone Mfg. | 1 | 2 |
| Do pfd | 4 | 6 |
| Swift Pkg. | 19 | 20 |
| Swift Proc pf | 77 | 80 |
| Thompson Sh | 10 | 15 |
| Wis P&L 6% pf | 98 | 99 |
| Do 7% pfd. | 98 | 100 |
| Woods Bros. | 3 | 4 |
| Do pfd. | 60 | 65 |

## DIVIDENDS DECLARED

| Stock. | rate. | period. | Payable. | record. |
|---|---|---|---|---|
| Amer Pr & Lt pfd. | $1.75 | q. | Dec 31 | Dec 18 |
| Boot & Co., 50c | q. | | Dec 15 | Nov 25 |
| Canadian Pac. | 3½% | q. | Dec 31 | Dec 2 |
| Corp Secur. | 1½% com stk | q. | Dec 20 | Nov 21 |
| Fuller (G.A.) pr pfd. | $1.50 | q. | Jan 1 | Dec 10 |
| Do 1st pfd. | $1.50 | q. | Jan 1 | Dec 10 |
| Gr North Paper. | 75c | q. | Dec 1 | Nov 20 |
| Gary Rwavs A pfd. | $1.50 | q. | Jan 1 | Nov 20 |
| Gen Empire. | 50c | q. | Dec 1 | Nov 21 |
| Hackensack Water. | 75c | S-A. | Dec 1 | Nov 20 |
| Hecla Mining. | 10c | q. | Dec 15 | Nov 18 |
| Iron Fireman Mfg. | 15c | q. | Dec 1 | Nov 21 |
| Lehigh P Cem pr. | $1.75 | q. | Jan 2 | Dec 14 |
| Murphy (G.C.). | 40c | q. | Dec 1 | Nov 20 |
| Murphy (J.J.). | 37½c | q. | Jan 1 | Dec 16 |
| Natl Sug Ref. | 50c | q. | Jan 28 | Dec 31 |
| Parmet Pub. | 2½% | stk. | Dec 31 | Dec 4 |
| United Fruit. | 75c | | Jan 4 | Dec 5 |

# NEW·YORK·CURB··TRANSACTIONS

Tuesday, Nov. 10, 1931.

Shares sold today..... 270,000 — Total sales 1931 to date..... 97,589,300
Year ago..... 804,300 — Total sales 1930 to date..... 199,056,400

| | Sales. | High. | Low. | Close. | Net chge. |
|---|---|---|---|---|---|
| A | | | | | |
| Adams Mi 7% | 25 | 80 | 80 | 80 | — ¼ |
| Alleg Gas | 100 | ¾ | ¾ | ¾ | — ⅛ |
| Allied Mills | 300 | 5¼ | 5 | 5 | — ¼ |
| Alum Co Am. | 925 | 92½ | 88½ | 89 | — ¾ |
| Do pfd | 200 | 82 | 81½ | 81½ | — ½ |
| Am Aust Car | 300 | ¼ | ¼ | ¼ | .... |
| Am Beverage | 200 | 6¾ | 6¼ | 6¾ | + ⅛ |
| Am Capital B | 500 | ¼ | ¼ | ¼ | .... |
| A C P & L A | 200 | 27¼ | 27¼ | 27¼ | — ¼ |
| De B | 1,800 | 3½ | 3½ | 3½ | — ¼ |
| Am C Pow A | 1,100 | 3¼ | 3¼ | 3¼ | .... |
| Do B | 600 | 5 | 5 | 5 | .... |
| Am Corp | 200 | 1⅛ | 1⅛ | 1⅛ | .... |
| Am Cyan B | 2,300 | 6 | 5¾ | 5¾ | — ⅛ |
| Am Inv B | 100 | 3½ | 3½ | 3½ | — ⅛ |
| Am Fgn P wa | 700 | 9¼ | 9 | 9 | — ¼ |
| Am Founders | 200 | 2 | 1⅞ | 1⅞ | — ⅛ |
| Am G & El | 9,900 | 52 | 49¾ | 50⅜ | — 1¼ |
| Do pfd | 300 | 96 | 95¾ | 96 | .... |
| Am Laundry | 30 | 30 | 30 | 30 | .... |
| Am L & Trac | 800 | 30⅜ | 29⅞ | 30 | .... |
| Am Mfg pfd. | 25 | 48⅜ | 48⅜ | 48⅜ | .... |
| Am N Gas | 400 | ¾ | ¾ | ¾ | .... |
| Am Super Pw | 6,000 | 6¾ | 6¾ | 6¾ | — ⅛ |
| Do 1st pfd. | 100 | 66¾ | 66¾ | 66¾ | + 2¾ |
| A U&G B cfs | 400 | 5¼ | 5¼ | 5¼ | — ⅛ |
| Am Yvette | 200 | 1¼ | 1¼ | 1¼ | .... |
| Anch F Fence | 300 | 2 | 2 | 2 | .... |
| Anz C C Nitra | 1,000 | ⅜ | ⅜ | ⅜ | .... |
| Appala Gas | 2,500 | 1 | 1 | 1 | — ⅛ |
| Arc Radio Tu | 100 | 4 | 4 | 4 | .... |
| Ark N Gas | 400 | 3¼ | 3¼ | 3¼ | .... |
| Do A | 1,100 | 3¾ | 3¾ | 3¾ | .... |
| Do pfd | 1,100 | 5¼ | 5¼ | 5¼ | + ⅛ |
| Art Metals | 300 | 5¼ | 5¼ | 5¼ | + ⅛ |
| A G&E all ct | 25 | 53 | 53 | 53 | .... |
| Do A | 4,800 | 7¼ | 7 | 7¼ | — ⅛ |
| Atlas Utilities | 1,100 | 5¾ | 5⅝ | 5¾ | + ⅛ |
| B | | | | | |
| Baum (L.) pfd | 10 | 50½ | 50½ | 50½ | — ⅜ |
| Bene Ind Loan | 200 | 12 | 12 | 12 | — ⅛ |
| Blue Ridge Co | 600 | 2¼ | 2¼ | 2¼ | — ⅛ |
| Do cvt pfd | 700 | 25¾ | 24¾ | 25¾ | + ⅜ |
| Braz T & L | 2,300 | 12⅜ | 11⅞ | 11⅞ | + ⅛ |
| Brill A | 400 | 1⅜ | 1⅜ | 1⅜ | .... |
| B N & E Pf | 300 | 24 | 23¾ | 24 | .... |
| B H & Sull | 250 | 23 | 23 | 23 | — ¼ |
| Burco, Inc | 100 | 2 | 2 | 2 | .... |
| Do wars | 700 | ¼ | ¼ | ¼ | .... |
| C | | | | | |
| CAM Co pfd | 100 | ⅝ | ⅝ | ⅝ | .... |
| Can Ma Wirel | 500 | 1⅛ | 1⅛ | 1⅛ | .... |
| Cent P Serv A | 600 | 3¾ | 3¾ | 3¾ | — ⅛ |
| Cen S West Ut | 100 | 10¼ | 10¼ | 10¼ | .... |
| Ch Stores Dev | 500 | ⅛ | ⅛ | ⅛ | .... |
| Cities Servr | 11,100 | 5⅝ | 5 | 5⅛ | .... |
| Do pfd | 400 | 57 | 56¾ | 57 | + ⅛ |
| Claude N Lts | 1,000 | 2¼ | 2 | 2 | — ⅛ |
| Clev El Ill | 500 | 34¾ | 34¼ | 34¾ | — ⅛ |
| Colon Oil | 200 | 1 | 1 | 1 | .... |
| Col O & Gas | 100 | 2 | 2 | 2 | .... |
| Com & S wars | 2,300 | 1 | ⅞ | 1 | .... |
| Consur Edison | 23 | 150⅝ | 150⅝ | 150⅝ | .... |
| Consat Inv | 1,700 | ¾ | ¾ | ¾ | .... |
| Com Wat Ser | 200 | 8½ | 8½ | 8½ | .... |
| Cons Cop Min | 600 | 1¼ | 1¼ | 1¼ | — ⅛ |
| Cons G&E B. | 400 | 77 | 75¾ | 75¾ | — 1¼ |
| Cons G&U Inc | 100 | 4 | 4 | 4 | .... |
| Cons Royalty | 400 | 1¾ | 1¾ | 1¾ | .... |
| Cont Shrs cv p | 50 | 11 | 11 | 11 | + ⅛ |
| Copper Bess | 200 | 3½ | 3¼ | 3¼ | .... |
| Do pfd | 100 | 10 | 10 | 10 | .... |
| Corp Secur | 3,500 | 8¾ | 8¾ | 8¾ | — ⅛ |
| Creole Syrup | 200 | 2½ | 2½ | 2½ | .... |
| Cresson Gold | 100 | ⅝ | ⅝ | ⅝ | .... |
| Cual Mexicana | 6,700 | ¾ | ¾ | ¾ | .... |
| D | | | | | |
| Darby Petrol | 300 | 2¾ | 2¾ | 2¾ | .... |
| Dayton Air | 800 | 6 | 6 | 6 | .... |
| Deere & Co | 3,100 | 19¾ | 18 | 18⅜ | — 1⅜ |
| Detroit Edis | 300 | 3 | 3 | 3 | — ⅛ |
| Dist Aircraft | 1,300 | ¼ | ¼ | ¼ | .... |
| Diesel W&G | 200 | 8 | 8 | 8 | .... |
| Duke Power | 25 | 90 | 90 | 90 | .... |
| Duquesne G | 5,900 | ¾ | ¾ | ¾ | .... |
| Durant Mot | 7,500 | 1⅛ | 1 | 1 | — ⅛ |
| E | | | | | |
| E Util A cv p | 300 | 6¾ | 6¾ | 6¾ | .... |
| E Sta Stve B. | 700 | 5¾ | 5¾ | 5¾ | — ⅛ |
| Elsler Elec | 200 | 2¼ | 2¼ | 2¼ | .... |
| Elec Bd&Shr | 38,300 | 21⅜ | 20⅝ | 21¼ | .... |
| Do pfd | 500 | 85 | 84 | 85 | + 1⅛ |
| El cv pfd | 500 | 71 | 70 | 71 | + 1 |
| El Pow Amer | 600 | 11⅜ | 10⅜ | 11¼ | — ⅛ |
| Em G&F 7%p | 50 | 84¾ | 84¾ | 84¾ | .... |
| Eur Elec A | 100 | 4 | 4 | 4 | .... |
| Do dh ris | 300 | ¼ | ¼ | ¼ | .... |
| F | | | | | |
| Fagsal Mot | 100 | ¾ | ¾ | ¾ | .... |
| Falcon Lead M | 1,000 | ⅞ | ⅞ | ⅞ | .... |
| Fed Bake Shop | 100 | 1½ | 1½ | 1½ | .... |
| Ford Mot C A | 1,500 | 18⅝ | 17¾ | 18⅛ | .... |
| Do B | 100 | 15¾ | 15¾ | 15¾ | — ⅛ |
| Do France | 200 | 2¼ | 2¼ | 2¼ | .... |
| Do Ltd | 900 | 8¼ | 8 | 8 | — ⅛ |
| Fox Theat A | 200 | 1¼ | 1¼ | 1¼ | .... |
| G | | | | | |
| Galena Oil | 200 | 1¾ | 1¾ | 1¾ | .... |
| Gen Aviation | 600 | ⅝ | ⅝ | ⅝ | .... |
| Gen Ind Loan | 200 | 3¼ | 3¼ | 3¼ | .... |
| Gen Th E cv p | 250 | 30¼ | 28¾ | 30¼ | + 2¼ |
| Glen Alden Cl | 200 | 30¼ | 30¼ | 30¼ | .... |
| Globe Und | 300 | 5¼ | 5¼ | 5¼ | .... |
| Goldman & Tr | 7,200 | 3¼ | 2¾ | 3¼ | .... |
| Gold Coil Elec | 1,000 | ¼ | ¼ | ¼ | .... |
| GorhamMf vtc | 200 | 16 | 16 | 16 | .... |
| Gotham Knitb | 1,000 | ⅝ | ⅝ | ⅝ | .... |
| Gre Sir Pr Ine | 500 | 2¼ | 1¾ | 1¾ | — ⅜ |
| Gt A&P new. | 10,180 | 189 | 180 | 180 | + 3 |
| Gulf Oil Pa | 100 | 53 | 53 | 53 | + 2½ |
| H | | | | | |
| Ham Gas vtc. | 500 | 1¼ | 1¼ | 1¼ | .... |
| Hecla Min | 1,700 | ⅝ | ⅝ | ⅝ | .... |
| H Rubenstein | 100 | 1 | 1 | 1 | .... |
| Hi Walk G&W | 300 | 3¾ | 3¾ | 3¾ | + ⅛ |
| Horn & Ce pfd | 100 | 5 | 5 | 5 | .... |
| Hud Bay M&S | 1,100 | 3¾ | 3¾ | 3¾ | — ⅛ |
| Humble O&Ref | 900 | 60¼ | 59 | 59 | — 2 |
| Hydro Elec Sec | 100 | 10¼ | 10¼ | 10¼ | — ¼ |
| Hygrade Food | 200 | 3¾ | 3¾ | 3¾ | .... |
| Hygrade Sylva | 300 | 30¾ | 29¾ | 30¾ | + ⅛ |
| I | | | | | |
| Imp Oil Can | 600 | 11⅜ | 11⅛ | 11⅜ | — ⅛ |
| Ind Pow Lites | 100 | 8¾ | 8¾ | 8¾ | + ⅛ |
| Insur Sec | 400 | 8¾ | 8¾ | 8¾ | .... |
| Intercon Petrol | 200 | 1¾ | 1¾ | 1¾ | .... |
| Intl Petrol | 1,000 | 11⅛ | 11⅛ | 11⅛ | — ⅛ |
| Intr Util B | 200 | 3 | 3 | 3 | — ⅛ |
| De Warrants | 300 | ⅝ | ⅝ | ⅝ | .... |
| Int PDel 7% | 10 | 50¾ | 50¾ | 50¾ | + 2 |
| K | | | | | |
| Kerr Lake Min | 100 | ⅝ | ⅝ | ⅝ | .... |
| Kleinert | 100 | 4¼ | 4¼ | 4¼ | .... |
| Kolster Brands | 100 | 1⅜ | 1⅜ | 1⅜ | .... |
| L | | | | | |
| Lake Sh Min. | 400 | 26¼ | 26¼ | 26¼ | + ¼ |
| Leh Coal Nav | 700 | 17¾ | 17 | 17 | .... |
| Leonard Oil | 300 | 1 | 1 | 1 | .... |
| Lone Star Gas | 1,400 | 10⅝ | 10⅝ | 10⅝ | — ⅛ |
| Louisil, A E. | 3,600 | 1 | ⅞ | 1 | .... |
| M | | | | | |
| Magdalena Sy | 200 | ⅞ | ⅞ | ⅞ | .... |
| Margay Strs | 200 | 1¼ | 1¼ | 1¼ | .... |
| Do pfd | 50 | 10 | 10 | 10 | .... |
| Manning | 100 | 2 | 2 | 2 | .... |
| Mapes Con Mf | 300 | 37 | 36⅜ | 37 | .... |
| MaviaBott Co | 200 | 1⅜ | 1⅜ | 1⅜ | .... |
| McJohn &Co | 200 | 60 | 58½ | 58½ | — 1⅜ |
| Mesabi Iron | 100 | 1 | 1 | 1 | .... |
| MidWest Util. | 100 | 11⅛ | 11⅛ | 11⅛ | — ⅛ |
| Do pr pfd | 100 | 70 | 70 | 70 | .... |
| Mid States | 200 | 1⅜ | 1⅜ | 1⅜ | .... |
| Miss Gas Util | 100 | 2¾ | 2¾ | 2¾ | .... |
| MissRivPw pf | 100 | 92 | 92 | 92 | .... |
| Mo Kas P L | 300 | 24¼ | 23¾ | 24¼ | .... |
| Mohawk Min. | 100 | 17¾ | 17¾ | 17¾ | + ⅛ |
| Monongla Ps. | 200 | 20¼ | 20¼ | 20¼ | + ⅛ |
| Moss Gold M. | 100 | ¼ | ¼ | ¼ | .... |
| N | | | | | |
| Nat Aviation. | 100 | 4¼ | 4¼ | 4¼ | .... |
| Nat Bond Sh. | 100 | 27¼ | 27¼ | 27½ | — ⅛ |
| Nat Family St | 200 | ¼ | ¼ | ¼ | .... |
| NatFuel Gas | 100 | 14¾ | 14¾ | 14¾ | .... |
| Nat Investors. | 100 | 3 | 3 | 3 | .... |
| NatP&L 6% p | 100 | 80¾ | 80 | 80 | .... |
| NatPubServ B. | 100 | 32 | 32 | 32 | — 1⅛ |
| Do pfd | 25 | 54 | 54 | 54 | + 1¼ |
| Nat Sh T Sec. | 400 | 3¼ | 3 | 3 | — ⅛ |
| Nat Ser | 100 | 1¼ | 1¼ | 1¼ | .... |
| Nat Tea | 100 | 9¾ | 9¾ | 9¾ | .... |
| NewberryCo p. | 140 | 89 | 89 | 89 | .... |
| NewEraCor pf | 40 | 67 | 66⅝ | 67 | — 1 |
| New Haw Clk | 200 | 3 | 3 | 3 | .... |
| NJ Zinc new. | 300 | 31¾ | 30¾ | 31⅝ | + ⅛ |
| Newment Min. | 600 | 21⅜ | 20 | 20¼ | — 1⅛ |
| NiagShrs MD. | 1,000 | ⅝ | ⅝ | ⅝ | .... |
| NYTel5½% pf | 75 | 114¾ | 114¾ | 114¾ | — ⅛ |
| NiagMad Pw. | 8,100 | 9¼ | 8¾ | 8¾ | — ⅛ |
| Do A war. | 800 | 1¼ | 1 | 1¼ | + ⅛ |
| Do C wars. | 100 | ⅛ | ⅛ | ⅛ | .... |
| Nitr Corp B. | 1,000 | ⅛ | ⅛ | ⅛ | .... |
| NiledsRemPond. | 800 | 12 | 11¾ | 12 | + ⅛ |
| Nipissing Min | 1,400 | ¾ | ¾ | ¾ | .... |
| Noma Elec | 100 | 3¾ | 3¾ | 3¾ | — ⅛ |
| NAmAvia war | 300 | 3-32 | 3-32 | 3-32 | .... |
| NAm Util Sec | 100 | 1 | 1 | 1 | .... |
| NAm Utility Cp. | 200 | ⅞ | ⅞ | ⅞ | .... |
| NIndPS6% pf | 200 | 97 | 84½ | 84½ | — 1¼ |
| O | | | | | |
| Oil Stocks B. | 2,400 | 2¼ | 2¼ | 2¼ | .... |
| Overseas Sec. | 100 | 1¼ | 1¼ | 1¼ | .... |
| P | | | | | |
| PacG&Elst pf | 200 | 28¼ | 28¼ | 28¼ | + ¼ |
| PanAmAirways | 200 | 20¾ | 20¼ | 20¾ | + ⅛ |
| Pandem Oil | 100 | ⅛ | ⅛ | ⅛ | .... |
| PantepecO Vss | 100 | ¼ | ¼ | ¼ | .... |
| Parker Rust | 100 | 51¾ | 51¾ | 51¾ | — ⅛ |
| PennRoad Cp. | 2,000 | 4¾ | 4¾ | 4¾ | .... |
| PeoplesLP A. | 100 | 1¼ | 1¼ | 1¼ | .... |
| Perryman El. | 1,100 | ¾ | ¾ | ¾ | .... |
| Philip Morris. | 600 | 24¾ | 24¾ | 24¾ | .... |
| Pilot Radio | 900 | 2¾ | 2¾ | 2¾ | .... |
| PitneyBow ne | 200 | 3¼ | 3¼ | 3¼ | .... |
| PittsPl Glass. | 300 | 21¾ | 21 | 21¾ | — ⅛ |
| Pinnacle Oil. | 300 | 2¼ | 2¼ | 2¼ | .... |
| Premier Gold. | 2,300 | ⅞ | ⅞ | ⅞ | .... |
| Pr McC Hosp. | 300 | 2 | 2 | 2 | .... |
| Prud Invest | 100 | 6¼ | 6¼ | 6¼ | + ⅛ |
| P Ut Hold xw | 800 | 1¼ | 1¼ | 1¼ | .... |
| Do war | 1,000 | ⅛ | ⅛ | ⅛ | .... |
| R | | | | | |
| Rainb L Pr A | 200 | ⅝ | ⅝ | ⅝ | .... |
| Reiter Foster | 300 | 1¼ | 1¼ | 1¼ | — ⅛ |
| Reli Mgemt | 100 | 2¼ | 2¼ | 2¼ | — ⅛ |
| Reli Int Corp. | 200 | 1¼ | 1¼ | 1¼ | .... |
| Rep Gas | 1,300 | 2¾ | 2¾ | 2¾ | .... |
| Rockld L&P | 200 | 12¼ | 12¼ | 12¼ | .... |
| Ryan Con | 100 | 1¼ | 1¼ | 1¼ | .... |
| S | | | | | |
| St Anth Gold. | 400 | ⅛ | ⅛ | ⅛ | .... |
| St Regis Paper | 1,200 | 7¾ | 7¾ | 7¾ | — ⅛ |
| Salt Creek Prod | 100 | 4¼ | 4¼ | 4¼ | .... |
| Scov Mfg | 1,000 | 22¼ | 22 | 22¼ | + ⅛ |
| Seaboard Util. | 300 | 2¼ | 2¼ | 2¼ | + ⅛ |
| Seg LAHdwe. | 600 | 3¾ | 3¾ | 3¾ | .... |
| Sec Al Cp NJ | 600 | 2 | 2 | 2 | .... |
| Select Indust. | 300 | 2 | 1¾ | 1¾ | — ⅛ |
| Sherman Corp. | 1,100 | 2¼ | 2¼ | 2¼ | .... |
| Do cv pfd. | 1,200 | 12¾ | 12¾ | 12¾ | — ⅛ |
| Singer Mfg | 80 | 195 | 195 | 195 | .... |
| Smith A O | 250 | 75¼ | 70¼ | 74½ | — 4¼ |
| So Penn Oil. | 300 | 14¾ | 14¾ | 14¾ | — ⅛ |
| South Nat Gas | 500 | ⅝ | ⅝ | ⅝ | .... |
| Stand Oil Ky. | 1,100 | 5¾ | 5¾ | 5¾ | .... |
| Stand Pow&Lt | 100 | 6 | 6 | 6 | .... |
| Stein Cosmetics | 500 | 2¼ | 2¼ | 2¼ | + ⅛ |
| Steri Sec cfs. | 300 | 3¼ | 2⅝ | 3¼ | + ⅛ |
| Stuts M C Am | 500 | 14½ | 14 | 14½ | + ⅛ |
| Sunray Oil | 800 | ½ | ½ | ½ | .... |
| Swift Co. | 300 | 23 | 23 | 23 | .... |
| Sw Am Al pf | 100 | 63 | 63 | 63 | .... |
| T | | | | | |
| Taggart Corp. | 500 | 5 | 4¼ | 5 | .... |
| Technic Inc | 300 | 4½ | 4 | 4 | — ⅛ |
| Teck H Gold | 300 | 5¾ | 5¼ | 5¼ | — ⅜ |
| Texon Oil&L. | 200 | 6¼ | 6¼ | 6¼ | .... |
| Th Sec Corp. | 200 | 3¼ | 3¼ | 3¼ | .... |
| Tr Air Trans. | 200 | 4 | 4 | 4 | .... |
| Tr L Day Pict | 200 | 2¾ | 2¾ | 2¾ | + ⅛ |
| Triplex Saf Gl | 300 | 6¾ | 6¾ | 6¾ | .... |
| Tri Util Corp. | 400 | ¼ | ¼ | ¼ | .... |
| Tub Art Silk. | 1,100 | 3¾ | 3¼ | 3¼ | — ⅛ |
| T Soil Pump a | 100 | 5¼ | 5¼ | 5¼ | .... |
| U | | | | | |
| Un N Gas Can | 600 | 6¾ | 6¾ | 6¾ | .... |
| Un Founders. | 5,100 | 3¾ | 3¾ | 3¾ | .... |
| United Gas | 4,200 | 3¼ | 3¼ | 3¼ | .... |
| Do pfd | 500 | 59½ | 58¾ | 58¾ | — ⅝ |
| Do war | 1 | 1 | 1 | 1 | .... |
| US El Pw new | 1,600 | 2¾ | 2¼ | 2¼ | — ⅜ |
| Uni El Stve | 300 | 4¼ | 4¼ | 4¼ | .... |
| Uni L&Pw | 4,000 | 11⅜ | 11⅛ | 11⅜ | .... |
| Uni Shoe Mch | 190 | 47 | 47 | 47 | .... |
| U S Foil B | 200 | 4 | 4 | 4 | .... |
| US In Sec 1pf | 400 | 26¾ | 26 | 26 | — ¾ |
| U S Int Sec | 300 | ⅝ | ⅝ | ⅝ | .... |
| US Play Cards | 75 | 24¼ | 24 | 24¼ | .... |
| Uni Verde Ext | 400 | 5¾ | 5 | 5¾ | .... |
| Utah Ap Min. | 100 | ¼ | ¼ | ¼ | .... |
| Util Equities. | 200 | 3 | 3 | 3 | .... |
| Do pfd | 50 | 58 | 58 | 58 | .... |
| Util Ind | 100 | 4 | 4 | 4 | + ⅛ |
| Util Power | 1,200 | 5¼ | 5¼ | 5¼ | — ⅛ |
| V | | | | | |
| Venes Petrol | 100 | ⅝ | ⅝ | ⅝ | .... |
| W | | | | | |
| Wen Cop Min | 100 | ⅛ | ⅛ | ⅛ | .... |
| West Air Exp | 600 | 6 | 6 | 6 | .... |
| Woolworth Ltd | 700 | 9 | 8¾ | 8¾ | — ⅛ |
| Y | | | | | |
| Y Oil & Gas. | 1,200 | ⅝ | ⅝ | ⅝ | .... |

*Ex dividend. †Ex rights.

## DOMESTIC BONDS.

| No. thous. | High. | Low. | Close. | Net chge. |
|---|---|---|---|---|
| 1 Ala Pow 5s '56 | 100 | 100 | 100 | .... |
| 87 do 4½s '67 | 92 | 90 | 90 | — 1½ |
| 1 do 5s '57 | 99 | 99 | 99 | .... |
| 4 Alum C 5s '52 | 100½ | 100¼ | 100¼ | — ⅜ |
| 9 Alum Ltd 5s '48 | 80½ | 79 | 79 | .... |
| 3 AmComPw5½s'53 | 32¾ | 31 | 32½ | + 1¼ |
| 13 do 6s '40 | 37½ | 34¾ | 37¼ | + 2½ |
| 1 Am C P 5½s '53 | 37½ | 37½ | 37½ | .... |
| 2 Am El P 6s A '57 | 50 | 50 | 50 | — 1 |
| 23 AmG&E 5s '28 | 92¼ | 91¾ | 91¾ | — ⅜ |
| 3 Am G & P 5s '53 | 46¾ | 46¾ | 46¾ | — 1¼ |
| 3 Am Roll M 5s '48 | 71 | 69½ | 71 | + 1½ |
| 4 Am P&L 6s 2016 | 90¾ | 90 | 90 | — 1¼ |
| 4 Appal P 5s '41 | 99 | 99 | 99 | .... |
| 3 Appalach G 6s'45 | 21¼ | 21 | 21¼ | + 2¼ |
| 4 do 6s B '45 | 18⅜ | 18 | 18 | .... |
| 13 AppalachP 5s '56 | 97¾ | 97¼ | 97¾ | .... |
| 15 Asso El 4½s '53 | 70 | 67 | 69 | — 1 |
| 2 AssoG&E 5½s '57 | 63 | 63 | 63 | .... |
| 23 do 5½s '58 | 64¼ | 63¾ | 64¼ | .... |
| 65 do 5s '68 | 54¾ | 53½ | 54¼ | + ⅛ |
| 27 do 5s '50 | 54¼ | 53½ | 54¼ | + ⅛ |
| 15 do 5½s '49 | 49¾ | 48¾ | 48¾ | — ⅛ |
| 23 AssocT&T5½s'A'55 | 77¾ | 76 | 77¾ | — 1 |
| 12 AssocTU 5½s'44 | 73 | 72¾ | 72¾ | .... |
| 2 do 6s '33 | 96 | 96 | 96 | .... |
| 1 BaldwinL 5½s '33 | 89¾ | 89¾ | 89¾ | — ⅛ |
| 20 BellPTCan5s'A'55 | 97 | 96¾ | 96¾ | — ⅛ |
| 15 do 5s B '57 | 97 | 96¾ | 96¾ | — ⅛ |
| 4 do c 5s '60 | 97 | 96¾ | 96¾ | — ⅛ |
| 1 Bir Gas 5s '59 | 89½ | 89½ | 89½ | .... |
| 20 CanNatRy4½s'56 | 84¾ | 84 | 84½ | .... |
| 1 do 7s '35 | 101 | 101 | 101 | + ⅛ |
| 7 CanNatRy 5s '55 | 90¼ | 90 | 90 | .... |
| 5 Caro P&L 5s '56 | 97 | 97 | 97 | — ⅛ |
| 3 Cat Tract 5s '35 | 94½ | 94 | 94½ | — ⅛ |
| 6 CentAriaLP5s '60 | 95¾ | 95¼ | 95¾ | + ⅛ |
| 9 CentIllPS5s'48 | 91¾ | 91¾ | 91¾ | + ⅛ |
| 4 Cen P 5s '57 | 85 | 83 | 84¾ | — ⅛ |
| 3 do 4½s H '81 | 79¾ | 79¾ | 79¾ | — ⅛ |
| 1 CentPowSu5s'57 | 78 | 78 | 78 | .... |
| 36 Cen P&L 5s '56 | 81¼ | 80 | 81¼ | + 1¼ |
| 31 Cent P 5 5½s '49 | 44 | 44 | 44 | — ⅛ |
| 45 Cent St El 5s '48 | 49¾ | 47¾ | 48¾ | — ⅛ |
| 32 do 5½s '52 | 50 | 50 | 50 | — ⅛ |
| 7 CentStPP 5½s'53 | 64½ | 64½ | 64½ | .... |
| 22 ChiDEl 4½s A '70 | 78¾ | 78 | 78¾ | + ⅛ |
| 1 ChiRy5s'27COD | 51½ | 51½ | 51½ | .... |
| 3,323 Cities S 5s '50 | 56¾ | 53¼ | 56¼ | — ⅛ |
| 15 do 5s '55 | 56¾ | 53¼ | 56¼ | — ⅛ |
| 11 do 5½s '52 | 57¾ | 56¾ | 57¾ | .... |
| 7 do Gas P 5s '43 | 62 | 60½ | 61½ | — ⅛ |
| 88 do Pow 5½s '52 | 67¾ | 66¼ | 67¾ | — ⅛ |
| 3 CleveElIlum5s'39 | 103¾ | 103¾ | 103¾ | — ⅛ |
| 1 CleTerBldg 6s '45 | 100 | 100 | 100 | .... |
| 15 CommP&L 5s '57 | 65¾ | 41 | 41 | .... |
| 3 ComEd 4½s C '56 | 97½ | 96½ | 97½ | — ⅛ |
| 53 do 4½s E '60 | 95¼ | 94¾ | 94¾ | — 1¼ |
| 2 do 5s '43 | 88 | 87 | 87¾ | — ⅛ |
| 4 ConsGasBalt 4½s'51 | 99 | 99 | 99 | .... |
| 1 do 4½s H '70 | 99¾ | 99¾ | 99¾ | .... |
| 4 ConGasUt 6½s '43 | 19½ | 19½ | 19½ | .... |
| 3 do 6s A '43 | 35 | 33 | 33 | — 2 |
| 85 Cons Pow 4½s '58 | 97¾ | 96¾ | 97¼ | + ⅛ |
| 53 ContG&E 5s 58 | 73¾ | 72¾ | 73¼ | + ⅛ |
| 1 CudahyP 5½s '37 | 86½ | 86½ | 86½ | .... |
| 1 do 5s '46 | 99¾ | 99¾ | 99¾ | .... |
| 1 DallasPL 5s C'52 | 98½ | 98½ | 98½ | .... |
| 7 DelIlPC 5½s '59 | 82 | 82 | 82 | + 2 |
| 7 DetroitCGasSs'47 | 102 | 102 | 102 | .... |
| 1 do 5s '50 | 98 | 98 | 98 | .... |
| 7 DetIntBrg6½s'52 |

## MOTION PICTURE CONCERN SHOWS $7,918,604 LOSS

New York, Nov. 10.—(AP)—Warner Bros. Pictures, Inc., today reported for the fiscal year ended Aug. 29 total net loss for the company and subsidiaries amounting to $7,918,604 after allowing all charges. For the previous fiscal year the company reported net income of $7,074,621.

H. M. Warner, president, in his report to stockholders, said that net loss from operations in the production, distribution and exhibition of pictures was $1,146,694. The operations of the music record and music divisions showed a loss of $2,389,161, in addition to which a special write down of $3,293,393 was made in respect to inventories and accounts receivable of the radio and record division.

Mr. Warner said neither the company nor its subsidiaries have any bank loans, and added that as of Oct. 1 her cash balances totaled more than $5,000,000, representing an increase of more than $1,200,000 as compared with Aug. 29, 1931.

## NEW $5,000,000 BANK ORGANIZED IN TOLEDO, OHIO

Toledo, O., Nov. 10.—Agreement to form a new $5,000,000 bank out of the wreckage of five closed ones was signed here today. The institution will be the Guaranty Trust company and will open for business Dec. 15, replacing those institutions that suspended business this summer. At the same time it was announced definitely that the fourth closed bank here, the Commercial Guardian Trust and Savings bank, also would reopen Dec. 15.

Its reorganization plans calls for an immediate cash payment of approximately 25 per cent to the 110,000 persons who have more than one billion dollars tied up in the closed banks.


Council Bluffs Gas Company

First Mortgage 5% Gold Bonds

Due May 1, 1948

Offerings Wanted

P. W. CHAPMAN & CO. INC.
111 W. Adams St. 42 Cedar St.
CHICAGO NEW YORK

SoundBonds
Now Available at Bargain Prices
Write for our new folder, "Representative Offerings," containing information about selected issues of sound Public Utility Bonds which we particularly recommend at present prices.
R. E. WILSEY & CO.
Investment Securities
120 State Bank Bldg., Chicago
Telephone Randolph 7360

Present Day Opportunities in UNLISTED SECURITIES
Investors often have difficulty in securing information and advice as good, sound securities because of the fact that they are not listed on any exchange. Our unlisted department is well equipped to handle matters of this kind. We invite investors to avail themselves of its facilities.
F. M. ZEILER & CO.
Member Chicago Stock Exchange
Established 1898
Rookery Bldg., Chicago
Telephone . . Central 5387

FIRST MORTGAGE LOANS
—on houses, apartments and business properties for 5, 7, or 10 year terms.
CODY TRUST COMPANY
105 South La Salle Street
Randolph 6600 CHICAGO

The North American Company
QUARTERLY DIVIDENDS
No. 111 on Common Stock of 2½% in Common Stock (at the rate of 1/40th of one share for each share held); and
No. 40 on Preferred Stock of 1½% in cash (at the rate of 75 cents per share)
will be paid on January 2, 1932 to respective stockholders of record at the close of business on December 8, 1931.
Robert Sealy, Treasurer


Tuesday, Nov. 10, 1931.
Shares sold today.....1,800,000
Year ago.....3,300,000

# NEW·YORK·STOCK·TRANSACTIONS

Tuesday, Nov. 10, 1931.
Total sales 1931 to date.....500,900,000
Total sales 1930 to date.....710,900,000

[The figures in brackets after name of stock are the present dividend rate.]

### A

| -Prev.1931- High. | Low. | Div.yld. pct. | Bid. | Asked. | Description. div. rate. Se— | Sales. | High. | Low. | Close. | Net chge. |
|---|---|---|---|---|---|---|---|---|---|---|
| 14¼ | 2¾ | .... | 4¼ | 5¼ | Abitibi P&P | 2,000 | 5 | 4¾ | 4¾ | — ¼ |
| 82 | 5 | .... | 13 | 15¾ | Do pfd | 100 | 14 | 14 | 14 | — ¾ |
| 23¼ | 7 | 16.5 | 9¾ | 9¾ | Adams Exp [1] | 4,700 | 9¾ | 9¾ | 9¾ | — ¼ |
| 11¾ | 2 | 7.4 | 13 | 14 | Addressograph [1] | 100 | 13¾ | 13¾ | 13¾ | — ¼ |
| 20 | 26 | 8.0 | 19 | 19¾ | Adv Rumely | 900 | 4¼ | 4¼ | 4¼ | .... |
| 109¾ | 52 | 4.8 | 65¼ | 65¾ | Affil Prod [1.80] | 300 | 19¼ | 19 | 19 | — ¾ |
| 10¾ | 1¾ | .... | 2¼ | 2¾ | Air Reduc [3] | 800 | 66¾ | 65¼ | 65¾ | — 2 |
| 20¼ | 7 | 2.5 | 14¾ | 14¾ | Airw El Ap | 100 | 2¾ | 2¾ | 2¾ | — ¼ |
| 12¾ | 3¼ | .... | 4 | 4¼ | Alaska J [1.40] | 11,100 | 14¼ | 14¼ | 14¼ | — ¼ |
| 59¼ | 8 | .... | 9¾ | 9¾ | Alleg Corp | 2,700 | 4¾ | 4 | 4 | .... |
| 182¾ | 62 | 6.2 | 95 | 95¼ | Do pfd ww | 2,600 | 10 | 9¼ | 9¼ | — ¾ |
| 128 | 114¾ | 5.8 | 110¾ | 120 | †Allied Ch [6] | 24,800 | 98¼ | 93¾ | 95¾ | — ¼ |
| 42¾ | 14 | 5.6 | 18 | 19 | Do pfd [7] | 100 | 120 | 120 | 120 | + 1 |
| 20 | 8 | .... | 19 | 21 | Allis Chal [1] | 1,200 | 19¾ | 18¾ | 18¾ | — ¾ |
| 23 | 13 | 11.8 | 17 | 17¾ | Amal Leath pfd | 100 | 7¾ | 7¾ | 7¾ | + 1¾ |
| 29¾ | 8¼ | .... | 9¼ | 9¾ | Amerada [2] | 100 | 17 | 17 | 17 | — 1 |
| 69¾ | 18 | 8.7 | 22¾ | 23 | Am Ag Ch & C | 200 | 10¾ | 10¾ | 10¾ | .... |
| 66¾ | 34 | 5.2 | 63 | 65 | Am B Note [2] | 100 | 22¾ | 22¾ | 22¾ | .... |
| 3 | 1¼ | .... | 1¼ | 2 | Am Beet Sugar | 100 | 1¼ | 1¼ | 1¼ | — ¼ |
| 129¾ | 71¾ | 4.7 | 85 | 85¼ | †Am Can [4] | 36,900 | 86¾ | 84¾ | 85¼ | — 1 |
| 38¾ | 8 | 6.7 | 14¾ | 15 | Am C & Fdy [1] | 4,200 | 15¾ | 13¾ | 14¾ | + 1¼ |
| 86 | 40 | 11.9 | 55 | 59 | Do pfd [7] | 200 | 58¾ | 58¾ | 58¾ | + 1¼ |
| 43¾ | 6¼ | .... | 9¾ | 10 | Am Chain | 500 | 9¾ | 9 | 9¾ | .... |
| 40¾ | 14 | 6.5 | 37¾ | 38 | †Am Chicle [2] | 700 | 37¾ | 37¾ | 37¾ | + ¾ |
| 14¾ | 5 | .... | 9¾ | 9¾ | Am C Alc | 500 | 9¾ | 9 | 9¾ | — ¼ |
| 30¾ | 8 | 6.7 | 13¾ | 14¾ | Am For Pow | 10,400 | 17¾ | 16¼ | 16¾ | — ¾ |
| 43¾ | 16 | 5.4 | 28¾ | 28 | Am G & E pfd [6] | 400 | 47 | 44 | 44 | + 2 |
| 100 | 43¼ | 12.7 | 52½ | 55 | Do pfd [7] | 400 | 55 | 55 | 55 | .... |
| 72¾ | 28 | 22.3 | 30 | 31 | Do 2d pfd [7] | 400 | 31¼ | 30¾ | 30¾ | — 1¼ |
| 64 | 37 | 7.8 | 53¼ | 54 | Am Home P [4.20] | 1,300 | 53¾ | 53 | 54¼ | — 1¼ |
| 31¾ | 10½ | 12.3 | 14½ | 15 | Am Ice [2] | 600 | 15¾ | 15 | 15 | .... |
| 28 | 6 | .... | 9¾ | 9¾ | Am Int Corp | 1,400 | 9¾ | 9¾ | 9¾ | — ¼ |
| ¾ | ¼ | .... | ½ | ½ | Am La France | 100 | ½ | ½ | ½ | .... |
| 30¾ | 8 | 6.7 | 13¾ | 14¾ | Am Loco [1] | 1,400 | 14½ | 13¾ | 14¾ | + ¾ |
| 43¾ | 16 | 5.4 | 28¾ | 28 | Am M & Fy [1.40] | 1,000 | 26¼ | 25¼ | 26 | — ¾ |
| 23¾ | 5 | .... | 3¼ | 3¾ | Am M & Metals | 200 | 2¾ | 2¾ | 2¾ | — ¼ |
| 64 | 37 | 7.8 | 53¼ | 54 | Am Metals | 4,100 | 10¾ | 9¾ | 9¾ | — ¾ |
| 30¾ | 11¼ | .... | 45¾ | 45¾ | Do pfd | 80 | 61 | 57¼ | 61¼ | + 2 |
| 87¾ | 33¼ | 9.1 | 52 | 54 | Am N G pfd | 490 | 1¾ | 1¾ | 1¾ | .... |
| 64¾ | 14¼ | 4.6 | 23 | 25¼ | †Am News [3] | 20 | 33¼ | 33¼ | 33¼ | .... |
| 21¾ | 7 | 6.0 | 9¼ | 9¾ | †Am P & L [1] | 8,500 | 23¾ | 22 | 22¾ | — 1 |
| 150 | 120 | 5.9 | 118¾ | 119 | Am R S & S [.60] | 4,300 | 10¾ | 9¾ | 9¾ | — ¾ |
| 37¾ | 10 | .... | 14¾ | 15 | Am Roll Mls | 2,800 | 15¾ | 14¾ | 14¾ | — ¾ |
| 66 | 27 | 13.9 | 35¾ | 36¾ | Am S Raz [5] | 300 | 36¼ | 36¼ | 36¼ | — ¾ |
| 9 | 2 | .... | .... | 5¾ | Am Seating | 200 | 3 | 3 | 3 | .... |
| 58¾ | 18¾ | 4.5 | 34¼ | 34½ | Am Smelt [1.50] | 16,000 | 36 | 33¾ | 34½ | — 1¼ |
| 102¾ | 61 | 8.0 | 75 | 75¾ | Do 6% pfd [6] | 100 | 75¾ | 75¾ | 75¾ | .... |
| 120¼ | 28 | 9.1 | 32¾ | 34½ | †Am Snuff [3] | 300 | 33¾ | 33 | 33 | — ¾ |
| 103 | 100 | 5.8 | 101 | 103 | Do pfd [6] | 10 | 103 | 103 | 103 | .... |
| 4¾ | ¾ | .... | ¾ | ¾ | Am Solv & C | 300 | ½ | ½ | ½ | .... |
| 11¾ | 1 | .... | 1¾ | 1¾ | Do pfd | 100 | 1¾ | 1¾ | 1¾ | .... |
| 31¾ | 7¾ | 10.0 | 9¾ | 9¾ | Am Sti Fdry [1] | 3,500 | 10 | 9¾ | 9¾ | — ¼ |
| 113 | 70¾ | 7.9 | 89 | 90 | Do pfd [7] | 60 | 89 | 89 | 89 | + 1¾ |
| 9 | 3¼ | 10.0 | 4¾ | 4¾ | Am Sugar [5] | 900 | 48¾ | 48 | 48¾ | — ¾ |
| 201¾ | 121¾ | 6.3 | 143¾ | 144 | Am T & T [9] | 32,700 | 145 | 143¼ | 143¾ | — 1¼ |
| 128¾ | 71¾ | 5.3 | 92 | 93 | *Am T & T [5] | 1,100 | 94¼ | 92 | 92 | — 3 |
| 132¾ | 74¾ | 8.3 | 94 | 94¾ | *Am T & T [6] | 1,100 | 94¼ | 92 | 92 | — 3 |
| 80¾ | 23¾ | 7.9 | 30¼ | 30¾ | Am W W [3] | 3,600 | 30¾ | 29¾ | 30 | — ¾ |
| 79 | 22 | 8.1 | 36 | 38¾ | Do ct [3] | 1,900 | 37 | 36 | 36 | — 1 |
| 107¾ | 77 | 7.0 | 84½ | 86 | Do 1st pfd [6] | 200 | 86 | 86 | 86 | — ¼ |
| 11¾ | 3¾ | .... | 6 | 6¼ | Am Woolen | 400 | 6¼ | 6 | 6¼ | .... |
| 40 | 20 | .... | 25 | 28¾ | Do pfd | 1,900 | 28 | 27¾ | 27¾ | — 1 |
| 18 | 3 | .... | 4 | 9 | Am W P pfd | 500 | 4¾ | 4¾ | 4¾ | .... |
| 6¾ | 2¾ | .... | 4¼ | 4¾ | Am Zinc | 300 | 4¾ | 4¾ | 4¾ | .... |
| 43¾ | 13¾ | 17.6 | 17¾ | 17¾ | Anaconda | 22,200 | 19¼ | 17¾ | 17¾ | — 1¼ |
| 36 | 12 | 10.9 | 21¼ | 22 | Anchor Cap [2.40] | 100 | 21¼ | 21¼ | 21¼ | .... |
| 4¼ | 1 | .... | ¾ | 1¼ | Armour & Co A | 1,100 | 1¼ | 1¼ | 1¼ | .... |
| 2 | ¼ | .... | ¼ | ½ | Do B | 200 | ½ | ½ | ½ | .... |
| 47 | 8 | .... | 10¾ | 11 | Do pfd | 300 | 11 | 10¾ | 10¾ | — ¼ |
| 73 | 20 | 19.4 | 36 | 37 | Arm Del pfd [7] | 100 | 36 | 36 | 36 | + 1 |
| 9 | 3¼ | .... | 4 | 4½ | Arnold Constable | 200 | 4¼ | 4¼ | 4¼ | — ¼ |
| 10¾ | 4 | .... | 6 | 7 | Art Loom | 40 | 5¾ | 5¾ | 5¾ | .... |
| 26¾ | 3¼ | .... | 4¼ | 4¾ | Assoc Apparel | 200 | 4¼ | 4¼ | 4¼ | .... |
| 29¾ | 9¾ | 7.4 | 13½ | 13¾ | Assoc D Gds [1] | 2,300 | 13¾ | 13¾ | 13¾ | .... |
| 203¾ | 97¼ | 8.6 | 119 | 119¼ | Atchison [10] | 9,900 | 120¾ | 117 | 119¼ | + ¼ |
| 101¾ | 90 | .... | 85 | 93 | Do pfd [5] | 300 | 93 | 92¾ | 93 | + ¼ |
| 120 | 52 | 13.4 | 111 | 111 | Atl C L [7] | 500 | 81¼ | 58 | 58 | — 1 |
| 53½ | 16 | 28.0 | 18¾ | 23 | Do pfd [5] | 200 | 20 | 20 | 20 | + 3 |
| 23¾ | 9¼ | 6.7 | 14¾ | 14¾ | Atl Ref [1] | 1,200 | 15¼ | 14¼ | 14¾ | — ¼ |
| 84 | 20¾ | 11.4 | 33 | 35 | †Atlas Pwdr [4] | 600 | 37¾ | 33¾ | 35¼ | — 1¾ |
| 99¾ | 75 | 7.5 | 83 | 88 | Do pfd [6] | 70 | 83 | 83 | 83 | + 3 |
| 13¾ | 8 | 18.2 | 5¾ | 5¾ | Atlas Stores [1] | 200 | 6 | 5¾ | 6 | .... |
| 295¾ | 84½ | 8.0 | 134¼ | 134½ | †Auburn Auto [4] | 23,300 | 137¾ | 133¾ | 134½ | — 3¼ |
| 5 | 1¼ | .... | 1¾ | 3¼ | Auto Sales pfd | 10 | 2¼ | 2¼ | 2¼ | + ¼ |
| 6¾ | 2¼ | .... | 3 | 3 | Aviatn Corp | 3,000 | 3 | 2¾ | 3 | .... |

### B

| | | | | | | | | | | |
|---|---|---|---|---|---|---|---|---|---|---|
| 27¾ | 6¼ | .... | 10¼ | 10¾ | BaldwnLoc [1.75] | 2,300 | 10¾ | 9¼ | 10¾ | — ¾ |
| 104¾ | 36 | 11.9 | 56¼ | 58 | Do pfd [7] | 170 | 59 | 56¾ | 58½ | + ¾ |
| 87¾ | 28 | 10.8 | 37¾ | 38¾ | Balt & O [4] | 12,700 | 38¾ | 36¾ | 38 | + ¾ |
| 80¾ | 44½ | 7.8 | 51¼ | 51¾ | Do pfd [4] | 100 | 51¾ | 51¾ | 51¾ | + ¾ |
| 107 | 90¼ | 6.5 | 100¼ | 104¾ | Bambgr pf [6.50] | 30 | 100½ | 100½ | 100½ | .... |
| 66¾ | 26 | 10.3 | 33¾ | 35¼ | Bangor Av [3.50] | 700 | 35 | 34 | 35 | + ¾ |
| 60 | 25 | 17.0 | 35 | 50 | BrkrBrs pf [6.50] | 20 | 38 | 38 | 38 | + 5 |
| 11¾ | 3¾ | .... | 7¾ | 7¾ | Barnsdall A | 3,900 | 8 | 7¾ | 8 | — ¼ |
| 81 | 37 | 6.0 | 50 | 50¼ | BeatrieCream [4] | 1,200 | 50¾ | 50 | 50 | — ¼ |
| 62 | 37½ | 6.0 | 50½ | 50¾ | Beechnut Pk [3] | 1,400 | 50¾ | 50¼ | 50¾ | + 3¼ |
| 25¾ | 12¾ | 5.3 | 19¼ | 19¾ | Bendix Aviat [1] | 11,700 | 19¾ | 19¼ | 19¾ | — ¾ |
| 48¾ | 24¾ | 6.1 | 32¾ | 33 | Best & Co [2] | 4,900 | 34¼ | 32¾ | 33 | .... |
| 70¾ | 22¾ | 6.3 | 31½ | 31¾ | Beth Stl [2] | 21,800 | 33 | 31¼ | 31½ | — 1¾ |
| 123¾ | 73 | 7.5 | 93 | 93 | Do 7% pfd [7] | 400 | 94 | 89 | 94 | + 4½ |
| 29 | 8 | 8.3 | 11¼ | 13 | Blaw Knox [1] | 200 | 13 | 11 | 12 | + ¼ |
| 21 | 15 | .... | 10 | 20 | Blmingdale Bros | 100 | 20 | 20 | 20 | + ¼ |
| 43 | 20¾ | 5.7 | 26¾ | 27 | BohnAl&Br [1.50] | 1,400 | 27¾ | 26¾ | 28¾ | — 1¾ |
| 76½ | 37 | 5.9 | 51¾ | 52 | Borden Co [3] | 6,300 | 52¾ | 50¾ | 51½ | — 1¼ |
| 30¾ | 9¾ | 7.0 | 14 | 14¾ | Borg Warner [1] | 1,400 | 14¾ | 14¼ | 14¾ | .... |
| 28¾ | 6¼ | 12.5 | 11¾ | 11¾ | †BrigssMfg [1.50] | 6,900 | 11¾ | 11¾ | 11¾ | — ¾ |
| 5¾ | ¾ | .... | 1¾ | 1¾ | Brckwy M T | 100 | 1¼ | 1¼ | 1¼ | .... |
| 69¾ | 31¼ | 9.5 | 41¾ | 42 | Bklyn Man Tr [4] | 700 | 42¼ | 41¾ | 41¾ | — 1¼ |
| 129¾ | 80¼ | 5.3 | 95 | 96 | Bklyn UnGas [5] | 800 | 96 | 95 | 96 | — ¼ |
| 45½ | 32¾ | 6.0 | 37¼ | 38½ | Brown Shoe [3] | 300 | 37¾ | 37¼ | 37¾ | .... |
| 35¾ | 5 | .... | 8 | 8¼ | Bruns Balke Col | 1,100 | 8¼ | 8 | 8¼ | + ¼ |
| 9¾ | 2¾ | .... | 3¾ | 4¼ | Bruns Term | 1,200 | 4¼ | 4 | 4 | .... |
| 20¾ | 5 | .... | 6¼ | 6¾ | Bucyrus & Erie | 700 | 6¾ | 6¼ | 6½ | .... |
| 34¾ | 7¾ | 2.0 | 9¾ | 10 | Do cv pf [2.20 5-6] | 300 | 10¼ | 10 | 10 | .... |
| 5¾ | 3 | .... | 3 | 3¼ | Budd Mfg | 600 | 3¼ | 3 | 3¼ | + ¼ |
| 13 | 4¼ | 20.0 | 5 | 5¼ | Budd Whl [1] | 400 | 5¼ | 5¼ | 5¼ | — ¼ |
| 23 | 4 | .... | 6¾ | 7¾ | Bullard Co | 400 | 7 | 7 | 7 | — ¼ |
| 15¾ | 4¾ | .... | 5 | 5¼ | Bulova Watch | 700 | 5¼ | 5¼ | 5¼ | .... |
| 34¾ | 10 | 6.7 | 14¾ | 14¾ | †*BurAdd Mch [1] | 2,500 | 15¼ | 14¾ | 14¾ | — ¾ |
| 31 | 15¾ | 11.8 | 26 | 26¼ | Bush Term [2.50] | 700 | 21¼ | 20¼ | 21 | + ¾ |
| 70 | 30 | 10.0 | 67 | 70 | Do deb [7] | 60 | 69¾ | 69¾ | 69¾ | + ¾ |
| 2¾ | 1¼ | .... | 2¾ | 3¼ | Butte C & Z | 1,000 | 3¼ | 3 | 3¼ | .... |
| 20¾ | 4¾ | .... | 7¾ | 8¼ | Butterick | 300 | 7¾ | 7¾ | 7¾ | .... |
| 60¾ | 12¾ | .... | 20¾ | 21 | Byers A M | 4,900 | 21¾ | 20¾ | 20¾ | — 1 |

### C

| | | | | | | | | | | |
|---|---|---|---|---|---|---|---|---|---|---|
| 53 | 10¾ | 16.0 | 12¾ | 12¾ | Cal Pack [2] | 1,200 | 12¾ | 12¼ | 12¾ | — ¾ |
| 1¾ | ¾ | .... | ¾ | ¾ | Callahan L & Z | 1,000 | ¾ | ¾ | ¾ | — ⅛ |
| 11¾ | 3½ | .... | 5 | 5¾ | Cal & Hecla | 1,300 | 5¾ | 5 | 5 | — ¼ |
| 16¾ | 7¼ | 10.0 | 9¾ | 10¾ | Camp W Can F [1] | 100 | 9¼ | 9¼ | 9¼ | — ¼ |
| 45 | 14 | 15.0 | 19¼ | 19¾ | Can Dry G Ale [3] | 1,700 | 19¾ | 19¼ | 19¼ | — ¼ |
| 48¾ | 17 | 7.1 | 17¾ | 17¾ | Can Pac [1.25] | 2,300 | 17¾ | 17¾ | 17¾ | — ¼ |
| 131½ | 33¼ | .... | 54¼ | 54¾ | Case J [4] | 54,000 | 54¾ | 53¾ | 54¼ | — ¾ |
| 52¾ | 11¼ | 11.8 | 16¼ | 17¼ | Caterpr Trac [2] | 1,700 | 17¾ | 17 | 17 | — ¼ |
| 16 | 4 | .... | 6¼ | 7¼ | Celanese Corp | 200 | 7¾ | 7 | 7 | — ¼ |
| 14¾ | 2¾ | .... | 4¼ | 4¾ | Celotex | 400 | 4¾ | 4 | 4 | — ¼ |
| 3¾ | 1¼ | .... | 2¾ | 3¾ | Do ctf | 200 | 3¼ | 3¼ | 3¼ | + ¼ |
| 25¾ | 11 | 8.6 | 17¾ | 19 | Cent Aguirre [1.50] | 200 | 17¾ | 17¼ | 17¾ | — ¼ |
| 8¾ | 2¼ | .... | 5¾ | 6 | Cent Rib Mills | 100 | 5¾ | 5¾ | 5¾ | .... |
| 30¼ | 9¼ | 4.7 | 21¾ | 21¾ | Cerro de Pasco [1] | 10,100 | 23¼ | 21 | 21¾ | — 1¼ |
| 7¾ | 2¼ | .... | 4 | 4¼ | Cert Products | 200 | 4¼ | 4 | 4¼ | .... |
| 23¾ | 3¼ | .... | 5¼ | 5¾ | Checker Cab | 300 | 5¾ | 5¾ | 5¾ | .... |
| 54¾ | 14¼ | 11.5 | 27 | 27¾ | Ches Corp [3] | 3,900 | 27¾ | 25¾ | 27¾ | + 1¾ |
| 46½ | 23¾ | 7.7 | 33¼ | 33¾ | Ches & O [2.50] | 17,700 | 33¾ | 32¼ | 33¾ | + ¾ |
| 45¾ | 13¾ | 25.0 | 16¾ | 17 | C & N W [4] | 3,500 | 16¾ | 16 | 16¾ | .... |
| 27¾ | 13 | 7.7 | 18 | 18¾ | Do pfd [11] | 1,500 | 18¾ | 17¾ | 18¾ | + ¾ |
| 7¾ | 2 | .... | 3¼ | 3¾ | Chi G W | 300 | 4¼ | 4¼ | 4¼ | .... |
| 27¾ | 12 | 5.7 | 18 | 18¾ | Do pfd [1] | 1,500 | 18¾ | 17¼ | 18¾ | + ¾ |
| 8¾ | 2 | .... | 3¾ | 3¾ | Chi M St P & P | 600 | 3¾ | 3¾ | 3¾ | — ¼ |
| 2¾ | ¾ | .... | 1¼ | 1¾ | Do pfd | 1,300 | 6 | 5¾ | 6 | .... |
| 18¾ | 3¾ | .... | 5¼ | 6 | Chi Pneu Tool | 600 | 6¼ | 5 | 5¾ | — ¼ |
| 35 | 10 | .... | 11¾ | 12 | Do cv pfd | 300 | 12 | 11¾ | 12 | .... |
| 65¼ | 20 | .... | 25 | 28 | C R I & P | 1,100 | 28¾ | 25 | 25¾ | + ¼ |
| 101 | 40 | 16.3 | 42 | 46 | Do pfd A [7] | 100 | 43 | 43 | 43 | — 3¼ |
| 34¾ | 20.0 | 13¾ | 13¾ | Chi Tel Cab [2] | 20 | 13¾ | 13¾ | 13¾ | .... |
| 33¾ | 8 | .... | 13¼ | 13¾ | Childs Co | 500 | 13¼ | 13¼ | 13¼ | — ¼ |
| 25¾ | 11¾ | 5.9 | 17¼ | 17¾ | Chrysler Mot [1] | 23,000 | 17¾ | 16¾ | 17¾ | .... |
| 4¾ | 1 | .... | 1¼ | 1¼ | City Stores | 800 | 1¼ | 1 | 1¼ | + ¼ |
| 37¾ | 26¾ | 11.3 | 31 | 31½ | †‡C I & P [3.60] | 100 | 31¾ | 31¼ | 31¼ | — ¾ |
| 90 | 34¼ | 10.9 | 70 | 74 | Do pfd [6.50] | 30 | 73 | 73 | 73 | .... |
| 34¾ | 16¾ | 15.0 | 19¼ | 21 | Cluett Peabody [3] | 1,800 | 23 | 19½ | 19¾ | — 2 |
| 170 | 97½ | 5.6 | 123 | 134 | †Coca Cola [7] | 2,100 | 125 | 123 | 123 | — 3 |
| 50¾ | 28 | 7.0 | 35 | 35½ | Colg Palm P [2.50] | 200 | 35¾ | 35¼ | 35½ | — ¾ |
| 104½ | 87¾ | 6.3 | 94½ | 95¼ | Do pfd [6] | 400 | 96 | 95 | 95 | — ¼ |
| 11¾ | 1 | .... | 1 | 1¼ | Collins Aikman | 100 | 11¼ | 11¼ | 11¼ | — ¼ |
| 10¾ | 7¼ | .... | 9 | 10¾ | Col Beacon Oil | 400 | 9¾ | 9 | 9 | — ¾ |
| 19¾ | 8¼ | .... | 12¾ | 13 | Colo Fuel | 600 | 13 | 12¾ | 13 | — 1 |
| 111¾ | 33 | 7.7 | 53¼ | 53¾ | Colum Carbon [4] | 3,400 | 54¼ | 52 | 53¼ | — 1¾ |
| 45¾ | 16¾ | 6.5 | 23 | 23¾ | Col G & E [1.50] | 5,600 | 23¾ | 23 | 23¾ | — ¼ |
| 109¾ | 76 | 6.7 | 88 | 90 | Do pfd [6] | 60 | 90 | 90 | 90 | + 4 |
| 20¾ | 5 | 12.3 | 13¼ | 13¾ | Com Credit [1.60] | 700 | 13¾ | 13¼ | 13¾ | — ¾ |
| 93 | 55½ | 9.5 | 69¾ | 72 | Do 1st pfd [6.50] | 60 | 72 | 69¾ | 72 | + ¾ |
| 25¾ | 16 | 7.7 | 22¾ | 23¼ | Do pfd [1.75] | 10 | 22¾ | 22¾ | 22¾ | — ¼ |
| 34 | 18¼ | 8.3 | 23¼ | 24 | Coml Inv Tr [2] | 1,100 | 24¼ | 23¾ | 23¾ | .... |
| 106 | 90 | 6.5 | 99 | 100¾ | Do 6½% pf [6.50] | 150 | 100 | 99 | 99 | .... |
| 80 | 70 | 8.3 | 72¾ | 73 | Do cv pfd [6] | 100 | 72¾ | 72¾ | 72¾ | + ¾ |
| 21¼ | 9¼ | 7.7 | 12¾ | 12¾ | Com Solv [1] | 7,300 | 13¼ | 12¾ | 12¾ | — ¼ |
| 12 | 4¾ | 5.2 | 8¾ | 9 | Com & So [.30] | 10,900 | 9 | 8¾ | 8¾ | — ¼ |
| 100¾ | 68 | 7.6 | 76¼ | 78¾ | Do pfd [6] | 200 | 78¾ | 78 | 78¾ | + ¼ |
| 14¾ | 6¼ | 8.9 | 11¼ | 11¾ | Conglenium [1] | 2,800 | 11¾ | 11¼ | 11¾ | — ¼ |
| 34¾ | 20 | 18.5 | 25 | 27 | Cons Cig [3] | 400 | 27 | 26¾ | 26¾ | + 1¾ |
| 80 | 56 | 10.8 | 60 | 65 | Do pfd [7] | 10 | 65 | 65 | 65 | — 4 |
| 31¾ | 14 | 13.3 | 15 | 17¾ | Conde-NastPub [2] | 300 | 15 | 15 | 15 | — 1 |
| 30¾ | 7¼ | 9.1 | 10¾ | 10¾ | Congress Cig [1] | 100 | 10¾ | 10¾ | 10¾ | — ¼ |
| 15 | 3¼ | .... | 7¾ | 8 | Cons Film | 300 | 8 | 8 | 8 | — ¼ |
| 18¾ | 7 | 13.3 | 15 | 15¾ | Cons Film pfd [2] | 300 | 15 | 15 | 15 | — ¾ |
| 109¾ | 61 | 5.3 | 76¾ | 78½ | *Cons Gas [4] | 16,500 | 77¾ | 75¾ | 76½ | — 1¾ |
| 107 | 93 | 4.9 | 100¼ | 100¾ | Do pfd [5] | 500 | 100¼ | 100 | 100¾ | .... |

### D

| | | | | | | | | | | |
|---|---|---|---|---|---|---|---|---|---|---|
| 23 | 4¼ | .... | 7¼ | 7¾ | Davis Chem | 900 | 7¾ | 7 | 7¾ | — ¼ |
| 22 | 13¾ | 9.1 | 15¾ | 15¾ | Dayton pfd [1.40] | 300 | 15¾ | 15¼ | 15¾ | — ¼ |
| 157½ | 93 | 8.7 | 103 | 103¾ | Del. & Hud [8] | 2,600 | 104½ | 100 | 103 | — ¼ |
| 102 | 29¼ | 5.4 | 36 | 39 | D L & W [2] | 200 | 37 | 37 | 37 | — 1 |
| 45¾ | 7 | .... | 10 | 14¾ | D R G & W pfd | 200 | 13 | 13 | 13 | .... |
| 23 | 11¼ | 5.9 | 15¾ | 15¾ | Dis Match [1] | 500 | 17 | 16¾ | 16¾ | — ¾ |
| 28¾ | 22¾ | 6.0 | 25¾ | 25¾ | Do pfd [1.50] | 200 | 25 | 25 | 25 | .... |
| 13¼ | 6¾ | 10.5 | 9¼ | 9¾ | Dome Mining [1] | 400 | 9¼ | 9¼ | 9¼ | — ¼ |
| 26 | 11 | 6.7 | 17¾ | 18 | ††DomStrs [1.20] | 600 | 18 | 17¾ | 18 | + ¼ |
| 75¾ | 42¾ | 6.7 | 59¾ | 59¾ | Drug Inc [4] | 5,400 | 60¾ | 59 | 59¾ | — 1 |
| 21¼ | 10 | 7.1 | 13¾ | 14¾ | Doug Aircraft [1] | 400 | 14¾ | 14 | 14¾ | — ¼ |
| 8¼ | 3 | .... | 2¾ | 3 | Dunhill Int | 200 | 2¾ | 2¾ | 2¾ | .... |
| 27 | 21 | 12.7 | 27¾ | 28¼ | DresserMfgA [3.50] | 200 | 27¾ | 27¾ | 27¾ | + 1 |
| 18 | 12¾ | 11.8 | 16¾ | 17¼ | Do B [2] | 200 | 17¾ | 17¾ | 17¾ | — ¼ |
| 107 | 53¾ | 6.1 | 68¾ | 87 | Du Pont de N [6] | 29,700 | 88¾ | 86¼ | 87 | — 1¾ |
| 124¾ | 106 | 5.6 | 107¾ | 109 | Do deb [6] | 100 | 108 | 108 | 108 | .... |

### E

| | | | | | | | | | | |
|---|---|---|---|---|---|---|---|---|---|---|
| 185¾ | 93 | 4.5 | 111 | 112¼ | †Eastman Kod [5] | 9,200 | 113¾ | 110¼ | 112 | — 2 |
| 21¼ | 7¼ | 9.1 | 10¾ | 10¾ | Eaton Axle [1] | 500 | 10¾ | 10¾ | 10¾ | .... |
| 11¾ | 3¾ | .... | 5¾ | 6¼ | Edmgton Schjldt | 200 | 6¼ | 5¾ | 6¼ | .... |
| 74¾ | 20 | 10.8 | 37 | 37¼ | Elec Auto [4] | 18,100 | 38 | 36¼ | 37¼ | — ¾ |
| 110 | 98 | 7.1 | 99 | 100 | Do pfd [7] | 40 | 100 | 98¼ | 100 | .... |
| 9¼ | 2¾ | .... | 5¾ | 5¾ | Elec M Ind | 1,100 | 5¾ | 5¾ | 5¾ | .... |
| 16¾ | 5.9 | 17 | 17¼ | Elec P & L [1] | 13,900 | 17¾ | 16¾ | 17¼ | — ¼ |
| 1¾ | ¾ | .... | 1 | 1¼ | Do 1st pf | 13,100 | 1¼ | 1 | 1¼ | — ⅛ |
| 98¼ | 55 | 9.1 | 65¾ | 67½ | Do 6% pfd [6] | 100 | 66 | 66 | 66 | + 1 |
| 2¾ | ¾ | .... | ¾ | 1 | Emerson-Brant A | 600 | ¾ | ¾ | ¾ | .... |
| 40 | 21¼ | 4.6 | 22¾ | 27 | EngPub Ser [1.60] | 100 | 25¾ | 25¾ | 25¾ | + 1 |
| 39¾ | 10¼ | .... | 14¾ | 14¾ | Erie | 2,200 | 14½ | 13¾ | 14¼ | — ¼ |
| 40½ | 12 | .... | 12 | 13¾ | Do pfd | 100 | 13¾ | 13¾ | 13¾ | + 1 |
| 8¾ | 2 | .... | 2¼ | 2¾ | Evans Prods | 200 | 2¾ | 2¾ | 2¾ | + ¼ |

### F

| | | | | | | | | | | |
|---|---|---|---|---|---|---|---|---|---|---|
| 29¾ | 5 | .... | 7 | 7½ | Fairbanks Morse | 600 | 7¾ | 7 | 7¾ | — ¼ |
| 6¼ | 1¾ | .... | 1¾ | 2 | Fashion Park | 100 | 1¾ | 1¾ | 1¾ | .... |
| 15¾ | 2¾ | .... | 3 | 3¼ | Fed Bk Stores | 1,300 | 3¼ | 3¼ | 3¼ | + ¼ |
| 30 | 6¾ | 17.9 | 7 | 7¾ | Fed Wat S [1.20] | 1,300 | 7¾ | 7 | 7¾ | .... |
| 50¼ | 22 | 8.5 | 33 | 34 | Fid F F Ins [2.60] | 1,200 | 33¾ | 32¼ | 33 | — ¼ |
| 21¾ | 13 | 6.3 | 14¾ | 15¼ | Firestone F [1] | 200 | 15¾ | 15¾ | 15¾ | — ¼ |
| 66¾ | 35¾ | 11.1 | 33¾ | 35 | Do pfd [6] | 1,400 | 54 | 53¾ | 53¾ | — ¼ |
| 63 | 41 | 4.8 | 53¾ | 54 | First N [2.50] | 1,500 | 54 | 53¾ | 53¾ | — ¼ |
| ¾ | ¾ | .... | ¾ | ¾ | Fisk Rubber | 400 | ¾ | ¾ | ¾ | .... |
| 3¼ | ¾ | .... | 1 | 3¼ | Do 1st pfd cv | 130 | 1 | 1 | 1 | .... |
| 19¾ | 5 | .... | 7¾ | 9¾ | Follansbee Bros | 200 | 7¾ | 7

# BULLS RECEIVE SEVERE SETBACK IN WHEAT MARKET

## Price Drops About 4½c on Heavy Selling.

[Continued from page 31, column 6.]

ten in his book, "In the Wheat Pit," in commenting on frost in that country said:

"Conflicting reports about the severity of the frost continued to come by cable, and I finally said to my associates, 'The only way to settle the question is to find out what the temperature was on the night of the frost.' We cabled, and the reply came back: 'Rosario, 28 degrees; Buenos Aires, 26 degrees.' That was all it was necessary to know. No wheat can escape damage in such a temperature. I said then that I was going to buy wheat, and I proceeded to do so."

The forecast indicated rising temperatures, with generally fair weather in all provinces in Argentina. Buenos Aires December wheat closed unchanged for the day at 51⅛c, ignoring the late break in American markets and in Winnipeg. The latter was 2⅜@2¾c lower with December at 67⅛c in Canadian currency.

Liverpool wheat futures advanced equal to 1¼c per bu for the day, with December quoted at 67⅞c, figuring sterling at $3.82. Export sales of 600,000 bu, largely Manitobas, were reported during the day. Scattered showers fell in parts of the southwest but they were regarded as too light to be of material benefit.

### Local Longs Sell Corn.

Local longs were sellers of corn and the professional element was also fairly aggressive on that side at times, but the main weakness came from sympathy with wheat. Closing trades were at net losses of 2@2⅜c, with December finishing at 44⅝@44¾c; March, 47⅝c; May, 49⅞@50c, and July, 51⅝@51¾c.

Country offerings of corn continued light with purchases of 43,000 bu reported, while the eastern demand was better and sales aggregated 101,000 bu. The break in futures was not fully reflected in the cash market, with the basis of new ⅛@1c higher as compared with the December.

### Rye Leads Decline.

Rye, which has developed a great deal of activity and strength in the last few days as the result of commission houses proved just as volatile when it started to decline in sympathy with wheat and showed more weakness than other grains, closing 3⅝@4⅛c lower, with December at 52c; May, 57⅞@58c, and July, 57⅛c.

New high figures for the season were made on May and July oats at the opening yesterday, but the market weakened later with corn and closed 1@1⅛c lower, with December finishing at 26⅞c; May, 29⅝@29¾c, and July, 29⅝@29¾c.

## OFFICIAL WEATHER FORECAST.

The official forecast for today and tomorrow and yesterday's table of records follow:

Indiana—Generally fair Wednesday, except possibly showers in southwest portion, somewhat cooler in east portion; Thursday showers, somewhat warmer.

Lower Michigan—Generally fair Wednesday, somewhat cooler in extreme southeast portion; Thursday probably showers, somewhat warmer.

Upper Michigan—Fair Wednesday, somewhat warmer in west portion; Thursday showers, slightly warmer in east and central portions.

Wisconsin—Fair Wednesday, somewhat warmer; showers Thursday, warmer in east portion.

| Place of observation. State of weather. Nov. 10, 1931, 7 p. m. Central time. | Direction of wind. | Temp. 7 p. m. | Highest today. | Lowest last night. | Precipitation 24 hours. |
|---|---|---|---|---|---|
| East central states— | | | | | |
| Alpena, clear | N.W. | 38 | 60 | 58 | ... |
| Cairo, rain | S.E. | 62 | 66 | 52 | .54 |
| Chicago, cloudy | S.E. | 49 | 55 | 55 | .02 |
| Cincinnati, rain | S.W. | 58 | 70 | 52 | .04 |
| Cleveland, rain | W. | 52 | 66 | 56 | .01 |
| Detroit, cloudy | N.W. | 54 | 60 | 58 | ... |
| Escanaba, cloudy | N.E. | 42 | 48 | 42 | .04 |
| Evansville, rain | S. | 60 | 66 | 52 | .22 |
| Fort Wayne, cloudy | N. | 52 | 58 | 54 | .02 |
| Grand Haven, cloudy | N. | 42 | 52 | 54 | .01 |
| Grand Rapids, clear | E. | 46 | 56 | 56 | .02 |
| Green Bay, clear | E. | 44 | 50 | 46 | ... |
| La Crosse, clear | E. | 44 | 58 | 42 | .26 |
| Indianapolis, cloudy | W. | 56 | 60 | 54 | .06 |
| Madison, clear | N.E. | 44 | 48 | 44 | ... |
| Marquette, clear | W. | 38 | 48 | 40 | .68 |
| Memphis, cloudy | S. | 72 | 74 | 56 | ... |
| Milwaukee, clear | E. | 46 | 52 | 50 | ... |
| Nashville, clear | S. | 68 | 74 | 46 | ... |
| Peoria, rain | N.E. | 50 | 52 | 46 | .54 |
| Sault Ste. Marie, clear | N.W. | 40 | 44 | 44 | .02 |
| Springfield, Ill., rain | E. | 50 | 54 | 54 | .06 |
| West-central states— | | | | | |
| Bismarck, clear | E. | 40 | 46 | 26 | ... |
| Charles City, clear | S.E. | 40 | 50 | 42 | .18 |
| Concordia, clear | E. | 40 | 52 | 40 | ... |
| Davenport, clear | E. | 48 | 52 | 44 | .01 |
| Des Moines, cloudy | E. | 48 | 52 | 42 | .02 |
| Devils Lake, cloudy | S.E. | 40 | 48 | 26 | ... |
| Dodge City, cloudy | E. | 48 | 56 | 38 | ... |
| Dubuque, clear | N.E. | 48 | 52 | 44 | .06 |
| Duluth, clear | N.E. | 36 | 46 | 32 | .30 |
| Huron, cloudy | S.E. | 44 | 48 | 24 | ... |
| Kansas City, cloudy | E. | 46 | 48 | 42 | ... |
| Keokuk, cloudy | N.E. | 48 | 50 | 44 | .14 |
| Little Rock, clear | S.W. | 68 | 76 | 58 | ... |
| Minneapolis, clear | S.E. | 46 | 48 | 32 | .08 |
| Moorhead, cloudy | S.E. | 38 | 48 | 28 | ... |
| North Platte, clear | S.E. | 40 | 50 | 20 | ... |
| Oklahoma City, clear | N.W. | 56 | 60 | 46 | ... |
| Omaha, clear | E. | 46 | 52 | 38 | ... |
| Rapid City, cloudy | S. | 44 | 48 | 26 | ... |
| Sioux City, cloudy | S.E. | 44 | 48 | 30 | ... |
| St. Louis, cloudy | N.E. | 54 | 66 | 62 | .02 |
| Springfield, Mo., rain | S. | 62 | 64 | 58 | .12 |
| Eastern states— | | | | | |
| Albany, clear | S. | 62 | 72 | 44 | ... |
| Atlanta, clear | N.W. | 66 | 74 | 52 | ... |
| Boston, clear | W. | 64 | 78 | 50 | ... |
| Buffalo, cloudy | W. | 52 | 58 | 56 | .04 |
| Charleston, clear | S.W. | 60 | 70 | 48 | ... |
| New York, clear | S.W. | 60 | 70 | 48 | ... |
| Oswego, cloudy | W. | 54 | 70 | 48 | ... |
| Philadelphia, clear | S.W. | 60 | 66 | 46 | ... |
| Pittsburgh, cloudy | S.W. | 64 | 70 | 54 | ... |
| Raleigh, clear | S.W. | 69 | 76 | 40 | ... |
| Washington, clear | W. | 58 | 70 | 42 | ... |
| Gulf states— | | | | | |
| Abilene, clear | S.E. | 70 | 78 | 62 | ... |
| Amarillo, clear | S.E. | 54 | 64 | 38 | ... |
| Birmingham, clear | S. | 64 | 74 | 50 | ... |
| Brownsville, clear | S.E. | 76 | 82 | 68 | ... |
| El Paso, cloudy | N.W. | 38 | 40 | 50 | ... |
| Fort Worth, clear | S.E. | 74 | 80 | 64 | ... |
| Galveston, cloudy | S.E. | 72 | 78 | 72 | .08 |
| Jacksonville, clear | N.E. | 64 | 70 | 50 | ... |
| Miami, clear | N.E. | 74 | 78 | 62 | ... |
| Mobile, clear | S. | 68 | 76 | 60 | ... |
| New Orleans, clear | E. | 68 | 75 | 62 | ... |
| San Antonio, cloudy | E. | 78 | 84 | 64 | ... |
| Shreveport, cloudy | S.E. | 74 | 80 | 60 | ... |
| Tampa, clear | N.E. | 70 | 78 | 58 | ... |
| Vicksburg, cloudy | S. | 72 | 76 | 56 | ... |
| Mountain states— | | | | | |
| Boise, cloudy | N.W. | 40 | 42 | 38 | ... |
| Cheyenne, cloudy | S. | 42 | 52 | 24 | ... |
| Denver, clear | N.W. | 46 | 54 | 30 | ... |
| Havre, cloudy | N.W. | 38 | 40 | 30 | ... |
| Helena, cloudy | N. | 32 | 40 | 32 | ... |
| Lander, cloudy | N. | 38 | 48 | 18 | ... |
| Miles City, clear | Calm | 40 | 46 | 22 | ... |
| Phoenix, cloudy | N. | 72 | 76 | 58 | .56 |
| Pueblo, clear | E. | 48 | 50 | 36 | .01 |
| Salt Lake City, rain | S.E. | 40 | 48 | 34 | .06 |
| Santa Fe, cloudy | S. | 48 | 52 | 40 | ... |
| Yellowstone Pk., snow | N. | 26 | 32 | 20 | .01 |
| Pacific states— | | | | | |
| Fresno, cloudy | N.W. | 58 | 62 | 46 | ... |
| Los Angeles, cloudy | S.W. | 62 | 66 | 54 | ... |
| Portland, Ore., clear | N.W. | 48 | 50 | 40 | .02 |
| San Diego, rain | S.E. | 62 | 66 | 60 | ... |
| San Francisco, cloudy | N. | 56 | 60 | 52 | .10 |
| Seattle, Wash., clear | S.E. | 46 | 48 | 42 | ... |
| Spokane, clear | S.W. | 38 | 40 | 34 | .38 |
| Canada— | | | | | |
| Battleford, cloudy | S.W. | 28 | 40 | 14 | ... |
| Calgary, clear | S.E. | 28 | 36 | 16 | ... |
| Edmonton, clear | S.W. | 28 | 35 | 14 | ... |
| Medicine Hat, cloudy | E. | 32 | 38 | 28 | ... |
| Minnedosa, cloudy | ... | 32 | 42 | 18 | ... |
| Montreal, clear | S.W. | 56 | 66 | 46 | ... |
| Quebec, cloudy | S.W. | 58 | 64 | 40 | ... |
| Qu' Appelle, cloudy | ... | 26 | 34 | 18 | ... |
| The Pas, cloudy | S.W. | 30 | 42 | 22 | ... |
| Toronto, cloudy | N.W. | 46 | 64 | 48 | ... |
| White River, clear | ... | 28 | 34 | 30 | 1.30 |
| Winnipeg, clear | S.W. | 42 | 48 | 30 | ... |

## Government Crop Report for November

The crop reporting board of the United States department of agriculture makes the following forecasts and estimates for the United States from reports and data furnished by crop correspondents, field statisticians, and coöperating state boards [or departments] of agriculture and agricultural colleges:

| Crop— | —TOT. PROD. IN MILLIONS— 5 yr. av. 1925-'29. | 1930. | 1931 [Prelim.]. | —YIELD PER ACRE— 10 yr. av. 1920-'29. | 1930. | 1931 [Prelim.]. |
|---|---|---|---|---|---|---|
| Corn, bu | 2,761 | 2,094 | 2,674 | 28.0 | 20.6 | 25.3 |
| Winter wheat, bu | 547 | 612 | 775 | 14.9 | 15.5 | 19.0 |
| Durum wheat, 4 states, bu | 67 | 57 | 20 | 12.4 | 12.0 | 5.5 |
| Other spring wheat, U. S., bu | 207 | 194 | 89 | 12.9 | 11.9 | 6.7 |
| All wheat, bu | 822 | 863 | 884 | 14.2 | 14.3 | 15.3 |
| Oats, bu | 1,317 | 1,358 | 1,174 | 31.1 | 33.8 | 28.5 |
| Barley, bu | 265 | 335 | 216 | 25.2 | 26.0 | 16.9 |
| Rye, bu | 46.1 | 48.1 | 36.2 | 13.5 | 13.7 | 11.0 |
| Buckwheat, bu | 13.4 | 7.9 | 10.8 | 18.5 | 13.5 | 18.4 |
| Flaxseed, bu | 20.9 | 21.4 | 11.3 | 7.6 | 5.8 | 3.6 |
| Rice, bu | 40.9 | 41.3 | 43.0 | 41.2 | 43.1 | 44.9 |
| Grain sorghums, bu | 124.9 | 86.5 | 127.0 | 19.8 | 14.0 | 18.8 |
| Hay, all tame, tons | 94.4 | 77.8 | 79.3 | 1.56 | 1.44 | 1.45 |
| Hay, wild, tons | 13.1 | 11.8 | 9.1 | .99 | .86 | .88 |
| Hay, alfalfa, tons | 29.3 | 28.8 | 25.5 | 2.62 | 2.46 | 2.08 |
| Timothy seed, bu | 2.03 | 1.48 | 1.70 | 3.75 | 4.16 | 4.02 |
| Clover seed [red and alsike], bu | 1.40 | 1.46 | 1.39 | 1.47 | 1.43 | 1.61 |
| Alfalfa seed, bu | .85 | .92 | .83 | 3.24 | 2.91 | 2.57 |
| Sweet clover seed, bu | 1.04 | .66 | .65 | 4.11 | 3.98 | 3.54 |
| Beans, dry edible, bu | 18.4 | 21.9 | 20.4 | 11.1 | 10.2 | 10.2 |
| Soy beans, bu | .... | .... | .... | .... | .... | 13.6 |
| Peanuts [for nuts], lbs | 796 | 727 | 1,001 | 702 | 669 | 746 |
| Cowpeas | .... | .... | .... | .... | .... | 6.5 |
| Velvet beans | .... | .... | .... | .... | .... | 732 |
| Apples, total crop, bu | 174 | 164 | 220 | 58.9 | 52.3 | 72.1 |
| Apples, commercial crop, bbl | 32.6 | 33.7 | 36.2 | 61.0 | 58.2 | 69.4 |
| Peaches, total crop, bu | 55.2 | 53.6 | 77.9 | 62.7 | 52.8 | 79.8 |
| Pears, total crop, bu | 22.1 | 27.6 | 24.2 | 70.2 | 73.8 | 66.1 |
| Grapes, tons | 2.40 | 2.46 | 1.61 | 78.0 | 81.4 | 54.4 |
| Pecans, lbs | 52.0 | 44.0 | 75.5 | 42.5 | 39.0 | 59.7 |
| Potatoes, bu | 381 | 343 | 382 | 110.6 | 108.4 | 109.0 |
| Sweet potatoes, bu | 80.3 | 62.2 | 73.5 | 95.2 | 86.2 | 84.4 |
| Tobacco, lbs | 1,357 | 1,641 | 1,648 | 764 | 775 | 786 |
| Sugar beets, tons | 7.36 | 9.20 | 7.63 | 10.4 | 11.9 | 10.9 |
| Sorgo for sirup, gals | 28.6 | 12.9 | 22.7 | 80.7 | 64.2 | 83.0 |
| Sugar cane for sirup, gals | 21.2 | 18.4 | 17.3 | 181.9 | 163.2 | 150.6 |
| Broomcorn, tons | 45.0 | 50.2 | 47.1 | 318.4 | 264.0 | 302.2 |
| Hops, lb | 31.4 | 23.4 | 25.3 | 1,268 | 1,202 | 1,181 |

## GRAINS · IN · ALL MARKETS

| | Open. | High. | Low. | Close Nov.10. 1931. | Nov.9. 1931. | Nov.11. 1930. |
|---|---|---|---|---|---|---|
| December Wheat. | | | | | | |
| Chgo | 65⅝ | 66 | 63 | 63½ | 66⅝ | .... |
| K C | 59 | 59 | 56 | 56½ | 59⅞ | .... |
| Mpls | 78⅞ | 79¼ | 75¼ | 75⅞ | 79⅛ | .... |
| *Dul | 76⅞ | 76⅞ | 73 | 73⅞ | 77⅞ | .... |
| Wpg | 69⅝ | 70 | 67¼ | 67⅛ | 70⅛ | 65 |
| Lvpl | .... | .... | .... | 67⅞ | 66⅞ | 79⅝ |
| Bu Ay | 51⅝ | 52⅝ | 51¼ | 52⅛ | 51⅛ | .... |
| March Wheat. | | | | | | |
| Chgo | 70 | 70 | 66⅝ | 67 | 70 | .... |
| Lvpl | .... | .... | .... | 71⅞ | 70⅛ | 79⅝ |
| May Wheat. | | | | | | |
| Chgo | 70⅞ | 71 | 68 | 68⅝ | 71⅛ | .... |
| K C | 63⅞ | 63⅞ | 60⅝ | 61 | 64 | .... |
| Mpls | 78⅞ | 79 | 75 | 75⅞ | 78⅞ | .... |
| *Dul | 78⅞ | 78⅞ | 74⅞ | 75 | 78⅞ | .... |
| Wpg | 73⅞ | 74⅞ | 71⅞ | 71⅞ | 74⅞ | 70⅞ |
| Lvpl | .... | .... | .... | 74⅞ | 72⅞ | 80⅝ |
| July Wheat. | | | | | | |
| Chgo | 71⅞ | 72 | 68½ | 68⅝ | 71⅞ | .... |
| K C | 63⅞ | 63⅞ | 61⅞ | 61⅞ | 64⅞ | .... |
| Wpg | 74⅞ | 74⅞ | 72⅞ | 72⅞ | 75 | .... |
| December Corn. | | | | | | |
| Chgo | 46⅞ | 46⅞ | 44⅞ | 44⅞ | 46⅞ | .... |
| K C | 44 | 44⅞ | 41⅞ | 41⅞ | 44⅞ | .... |
| Bu Ay | 33⅞ | 34 | 31⅞ | 31⅞ | 33⅞ | .... |
| March Corn. | | | | | | |
| Chgo | 49⅞ | 49⅞ | 47⅞ | 47⅞ | 50⅞ | .... |
| May Corn. | | | | | | |
| Chgo | 51⅞ | 51⅞ | 49⅞ | 50 | 52⅞ | .... |
| K C | 48⅞ | 48⅞ | 46⅞ | 46⅞ | 49⅞ | .... |
| July Corn. | | | | | | |
| Chgo | 53⅞ | 53⅞ | 51⅞ | 51⅞ | 54⅞ | .... |
| December Oats. | | | | | | |
| Chgo | 28⅞ | 28⅞ | 26⅞ | 26⅞ | 28 | .... |
| Mpls | 27⅞ | 27⅞ | 26 | 26⅞ | 27⅞ | .... |
| Wpg | 34⅞ | 34⅞ | 33⅞ | 33⅞ | 34⅞ | 26⅞ |
| May Oats. | | | | | | |
| Chgo | 31 | 31⅞ | 28⅞ | 29⅞ | 30⅞ | .... |
| Mpls | 28⅞ | 28⅞ | 27 | 27⅞ | 28⅞ | .... |
| Wpg | 36⅞ | 36⅞ | 36 | 36 | 36⅞ | 28⅞ |
| July Oats. | | | | | | |
| Chgo | 31⅞ | 31⅞ | 29 | 29⅞ | 30⅞ | .... |
| Wpg | 37 | 37⅞ | 37 | 37 | .... | 33⅞ |
| December Rye. | | | | | | |
| Chgo | 55⅞ | 55⅞ | 51⅞ | 52 | 56⅞ | .... |
| Mpls | 54⅞ | 54⅞ | 50⅞ | 50⅞ | 54⅞ | .... |
| Dul | 55 | 55⅞ | 53 | 53⅞ | 57 | .... |
| Wpg | 55 | 55 | 52⅞ | 53 | 55⅞ | 30⅞ |
| March Rye. | | | | | | |
| Chgo | 60⅞ | 60⅞ | 56⅞ | 56⅞ | 60⅞ | .... |
| May Rye. | | | | | | |
| Chgo | 61⅞ | 61⅞ | 57⅞ | 57⅞ | 62⅞ | .... |
| Mpls | 57⅞ | 57⅞ | 52⅞ | 53⅞ | 57 | .... |
| Dul. | .... | .... | .... | 55 | 58⅞ | .... |
| Wpg | 58⅞ | 58⅞ | 55⅞ | 55⅞ | 58⅞ | 36⅞ |
| December Barley. | | | | | | |
| Mpls | 40⅞ | 40⅞ | 39⅞ | 39⅞ | 41 | .... |
| Wpg | 43⅞ | 43⅞ | 42⅞ | 43⅞ | 43⅞ | 32⅞ |
| December Flaxseed. | | | | | | |
| Mpls. | 1.47 | 1.47⅞ | 1.44⅞ | 1.44⅞ | 1.47⅞ | .... |
| Dul. | 1.48 | 1.48 | 1.43⅞ | 1.43⅞ | 1.48⅞ | .... |
| Wpg. | 1.10 | 1.10¼ | 1.08 | 1.08 | 1.11⅞ | 99⅞ |

*Duluth. †Exchange, $3.82; Monday, $3.77.

## COTTON MARKET EASY

Cotton markets had an easier undertone, with a range of around 22 points and a close at a moderate rally, with losses of 9@14 points on futures in Chicago and 9@12 points in other markets. Spots were off 15 points in New York to 6.70c; New Orleans dropped 10 points to 6.65c, with Galveston, 6.60c, and Houston, 6.50c. Liverpool closed 2@5 points lower, with spot sales 7,000 bales.

Traders were rather disappointed at the cables and weakness in grain, and stocks had an adverse influence on prices. Hedge selling on bulges is an important factor for the present, and the buying power was not so snappy as of late, while reports from the textile industry were generally favorable. Textile merchants of New York reported sales of standard cotton cloths during October as equaling one and a half times those of the preceding period.

The government crop report gives the crop of Texas as 5,250,000 bales, compared with 4,038,000 bales last year and 3,940,000 bales in 1929. Mississippi has 1,760,000 bales, compared with 1,464,000 bales last year and 1,915,000 bales two years ago. Prices follow:

NEW YORK MARKET.

| | High. | Low. | Close. | Prev. close. | Last year. |
|---|---|---|---|---|---|
| December | 6.77 | 6.58 | 6.63 | 6.75 | 10.88 |
| January | 6.89 | 6.66 | 6.71 | 6.85 | 11.05 |
| March | 7.01 | 6.82 | 6.88 | 6.99 | 11.32 |
| May | 7.21 | 7.01 | 7.07 | 7.16 | 11.55 |
| July | 7.40 | 7.19 | 7.22 | 7.33 | 11.72 |
| October | 7.60 | 7.46 | 7.47 | 7.55 | 11.92 |

NEW ORLEANS MARKET.

| | High. | Low. | Close. | Prev. close. | Last year. |
|---|---|---|---|---|---|
| December | 6.78 | 6.57 | 6.65 | 6.68 | *... |
| January | 6.86 | 6.67 | 6.74 | 6.86 | .... |
| March | 7.01 | 6.82 | 6.90 | 7.01 | .... |
| May | 7.19 | 7.00 | 7.08 | 7.18 | .... |
| July | 7.36 | 7.19 | 7.26 | 7.34 | .... |
| October | 7.59 | 7.41 | 7.48 | 7.58 | .... |

*Holiday.

CHICAGO MARKET.

| | High. | Low. | Close. | Prev. close. | Last year. |
|---|---|---|---|---|---|
| December | 6.92 | 6.64 | 6.77 | 6.87 | *... |
| January | 6.99 | 6.77 | 6.85 | 6.94 | .... |
| March | 7.13 | 6.93 | 7.01 | 7.15 | .... |
| May | 7.33 | 7.10 | 7.21 | 7.30 | .... |
| July | 7.48 | 7.28 | 7.37 | 7.46 | .... |

*Holiday.

## BIDS AND OFFERS

Range of prices on bids and offers, good all day Thursday, follow:

| | Bids High. | Bids Low. | Bids Close. | Offers High. | Offers Low. | Offers Close. |
|---|---|---|---|---|---|---|
| WHEAT. | | | | | | |
| Dec | .61⅛ | .60⅞ | .60⅞ | .67 | .66⅛ | .66⅞ |
| March | .64⅞ | .64⅞ | .64⅞ | .... | .... | .... |
| May | .66 | .65⅞ | .65⅞ | .73 | .71⅞ | .71⅞ |
| July | .66⅞ | .66 | .66⅛ | .72½ | .72 | .72 |
| CORN. | | | | | | |
| Dec | .43⅛ | .42⅞ | .42⅞ | .47 | .46½ | .47 |
| May | .48⅞ | .48 | .48⅞ | .52⅞ | .51⅞ | .52 |
| July | .50 | .49⅞ | .49⅞ | .54 | .53⅛ | .53⅛ |
| OATS. | | | | | | |
| Dec | .... | .... | .... | .27⅞ | .27⅞ | .27⅞ |
| May | .29⅛ | .28⅞ | .28⅞ | .30⅞ | .30⅛ | .30⅛ |
| RYE. | | | | | | |
| Dec | .50 | .49⅛ | .49⅛ | .... | .... | .... |
| May | .55 | .53⅞ | .53⅞ | .62 | .61 | .61⅞ |

GOOD ALL NEXT WEEK.

| | Wheat. | Corn. | Oats. | Rye. |
|---|---|---|---|---|
| —Bids— | | | | |
| Dec | .55⅛ | .39 | .23⅞ | .45⅞ |
| May | .61 | .44 | .27⅛ | .51 |
| —Offers— | | | | |
| Dec | .77 | .54 | .32 | .64⅞ |
| May | .82 | .60 | .34⅞ | .71⅛ |

## HIDE FUTURES

Trading in hide futures on the New York Hide exchange continues very active. The market reacted, closing 30 to 50 points lower. Total sales, 5,240,000 lbs. Prices follow:

| | High. | Low. | Close. | Prev. close. |
|---|---|---|---|---|
| Dec. | 8.60 | 8.40 | 8.40 | 8.70@ 8.80 |
| March | 9.50 | 8.90 | 8.90@ 9.00 | 9.40 |
| June | 10.15 | 9.50 | 9.65 | 10.05 |
| Sept. | 10.75 | 10.60 | 10.45@10.55 | 10.85@10.90 |

## AVAILABLE GRAIN STOCKS

World's available supply of wheat, as compiled by Bradstreet, increased 10,794,000 bu the last week. Corn in the United States and Canada increased 746,000 bu and oats 1,538,000 bu. Details follow:

| | 1931. | 1930. | Increases. 1930. |
|---|---|---|---|
| Wheat | 477,400,000 | 449,167,000 | 7,340,000 |
| Corn | 5,119,000 | 5,563,000 | 860,000 |
| Oats | 50,752,000 | 45,411,000 | 574,000 |

## CASH · GRAIN N · E · W · S

Official receipts of grain at Chicago Tuesday: Wheat, 57 cars; corn, 135 cars; oats, 20 cars; barley, 4 cars.

Range of cash grain prices in leading markets follow:

WHEAT.

| | Chicago. | Kansas City. | St. Louis. |
|---|---|---|---|
| No. 1 red. | .......... | 58¼@64 | 65 |
| No. 2 red. | .......... | 58 @63 | 63½@64 |
| No. 1 hd. | .......... | 57½@59 | .......... |
| No. 2 hd. | .......... | 57 @58 | .......... |
| No. 3 hd. | .......... | 56½@57 | .......... |
| No. 4 hd. | .......... | 56 @56 | 60 |
| No. 2 yel. 65½@66½ | .......... | .......... | .......... |
| No. 3 mx. | 66 | .......... | .......... |

| | Chicago. | Winnipeg. | Minneapolis. |
|---|---|---|---|
| No. 1 No. | .......... | 69⅞ | 76⅞@78⅞ |
| No. 2 no. | .......... | 64⅞ | 75⅞@77⅞ |
| No. 3 no. | .......... | 61 | .......... |
| No. 1 d.k. | .......... | .......... | 76⅞@82⅞ |
| | | Toledo. | Omaha. |
| No. 2 red. | .......... | 66 @67 | .......... |
| No. 2 hd. | .......... | .......... | 56 |

CORN.

| | Chicago. | Kansas City. | St. Louis. |
|---|---|---|---|
| No. 2 mx. | 45½@46½ | 44 @47 | .......... |
| No. 3 mx. | 44½@44⅞ | 42½@46 | 43 |
| No. 4 mx. | .......... | .......... | 42 |
| No. 2 yel. | 45½@48 | 45½@46 | 46 |
| No. 3 yel. | 43 @47⅞ | 43½@47⅞ | 42½@45 |
| No. 4 yel. | 43½@44 | 47 | .......... |
| No. 5 yel. | 41½@45⅞ | .......... | .......... |
| No. 2 wh. | 48 | 44½@47 | .......... |
| No. 3 wh. | 45 @46½ | 42½@46 | 43 |
| No. 4 wh. | 44½@45⅞ | .......... | .......... |
| | Milwaukee. | Omaha. | Peoria. |
| No. 1 yel. | .......... | .......... | 44 |
| No. 3 yel. | .......... | .......... | 41 @42 |
| | Minneapolis. | Buffalo. | Toledo. |
| No. 2 yel. | 50½@51½ | .......... | 49 @50 |
| No. 3 yel. | 49½@50½ | .......... | .......... |
| No. 2 mx. | 47½@48½ | .......... | .......... |

OATS.

| | Chicago. | Kansas City. | St. Louis. |
|---|---|---|---|
| No. 2 wh. | 27⅞@28⅛ | 29 @30⅛ | .......... |
| No. 3 wh. | 26¼@27⅞ | 27½@29⅛ | .......... |
| No. 4 wh. | 26⅛ | .......... | .......... |
| | Milwaukee. | Omaha. | Minneapolis. |
| No. 2 wh. | .......... | .......... | 27⅞@28⅞ |
| No. 3 wh. | .......... | .......... | 27 @27⅞ |
| No. 4 wh. | 28⅛ | .......... | 25⅞@26⅞ |
| | Buffalo. | Toledo. | Peoria. |
| No. 2 wh. | .......... | 31 @32 | 26 |

RYE, BARLEY, AND FLAX.

| | Rye. | Barley. | Flax. |
|---|---|---|---|
| Chgo | .......... | 40 @58 | 1.48⅛ |
| Milkee | 52⅛ | 43 @60 | .......... |
| Mpls | 53⅞@54⅞ | 38 @55 | 1.44⅛@1.48⅛ |
| Duluth | 54⅞ | 36⅞@47⅞ | 1.47⅞@1.51⅞ |

CLOVER AND TIMOTHY.

| | Cash. | October. |
|---|---|---|
| Clover— | | |
| Chicago, 100 lbs. | 12.00@14.50 | .......... |
| Toledo, 60 lbs. | 8.50 | 9.00 |
| Timothy— | | |
| Chicago, 100 lbs. | 3.50@ 3.75 | .......... |

## LIQUIDATION IN LARD

Scattered selling ordered by commission houses and traders, largely in the way of liquidation, combined with the break in grains and an easy tone in cotton, carried prices down to a close 2½@27½c lower for the day, December and January leading the break. Liverpool was 6d@1s higher, the latter on May. Cash trade was fair. Bellies were firmly held with January up 5c. Hog prices were generally steady, with receipts larger than a week ago but smaller than last year. Prices follow:

Clear Bellies.

| | High. | Low. | Close Nov.10. 1931. | Nov.9. 1931. | Nov.11. *1930. |
|---|---|---|---|---|---|
| January | ...... | ...... | 6.60 | 6.55 | ...... |
| Lard. | | | | | |
| Nov. | 7.10 | 7.00 | 7.00 | 7.02 | ...... |
| Dec. | 6.92 | 6.70 | 6.70 | 6.97 | ...... |
| Jan. | 6.82 | 6.57 | 6.60 | 6.87 | ...... |
| March | 6.92 | 6.70 | 6.70 | 6.90 | ...... |
| May | 6.97 | 6.80 | 6.80 | 7.00 | ...... |

*Holiday.

## U. S. CORN REPORT

A corn crop of 2,647,000,000 bu, or 29,000,000 bu less than a month ago, was suggested by the government November report issued late yesterday. It showed 23,000,000 bu above the average of the recent private returns, placing the average yield per acre at 25.3 bu, against 20.6 bu last year and a 10 year average of 28 bu. Quality was given as 85, against 78.6 in 1930 and a 10 year average of 79.6.

Farm reserves of 93,000,000 bu were larger than anticipated in view of the near crop failure of 1930, and compared with 72,000,000 bu last year. Aggregate supplies of corn for the 1931-'32 season, based on the crop, carryover and the visible supply is 2,774,000,000 bu, comparing with the subnormal amount of 2,170,000,000 bu the previous year and a 5 year average of 2,872,000,000 bu. No new estimates were made on other grain crops. Details follow, last six ciphers omitted:

| | 1931. | 1930. | 5 year aver. |
|---|---|---|---|
| Corn | 2,674 | 2,094 | 2,761 |
| Wheat | 884 | 863 | 822 |
| Oats | 1,174 | 1,358 | 1,317 |
| Rye | 36 | 48 | 46 |
| Barley | 216 | 335 | 265 |
| Total bu | 4,984 | 4,698 | 5,211 |

## BUTTER AND EGGS STEADY

Closing prices of butter, egg and potato futures were about unchanged on the Chicago Mercantile exchange yesterday, trading being quiet. Butter was unchanged to ⅛c higher, eggs, ⅛c lower to ⅛c higher, and potatoes 1c higher to 1c lower. Support was fair in butter and eggs at the opening, prices moving up slowly, but pressure developed later, the markets dropping back. The holiday and the fact that the monthly storage report is due after the close tomorrow tended to check activity. Sales: Butter, 1,305,600 lbs; eggs, 828,000 doz; potatoes, 360,000 lbs. Deliveries: Butter, 5 cars storage standards; eggs, 14 cars refrigerator standards. Prices follow:

BUTTER.

| Stor. stands— | Open. | High. | Low. | Close. | Prev. close. |
|---|---|---|---|---|---|
| November | 28 | 28⅛ | 27⅞ | 27⅞ | 27⅞ |
| December | 27⅞ | 28 | 27⅞ | 27⅞ | 27⅞ |
| January | 28 | 28 | 28 | 28 | 28 |

EGGS.

| Refr. stands— | Open. | High. | Low. | Close. | Prev. close. |
|---|---|---|---|---|---|
| November | 18⅞ | 18⅞ | 18⅞ | 18⅞ | 18⅞ |
| December | 18⅞ | 18⅞ | 18⅞ | 18⅞ | 18⅞ |

POTATOES

| Idaho russet— | Open. | High. | Low. | Close. | Prev. close. |
|---|---|---|---|---|---|
| January | $1.57 | $1.57 | $1.57 | $1.57 | $1.58 |
| Round whites— | | | | | |
| January | 95 | 95 | 95 | 95 | 94 |

## ROSIN AND TURPENTINE.

SAVANNAH, Ga., Nov. 10.—(AP)—TURPENTINE—Firm, 36⅛c; sales, 53 brls; receipts, 1,018; shipments, 220; stock, 35,077. ROSIN—Firm; sales, 978 casks; receipts, 4,409; shipments, 248; stock, 237,105. Quote: B, D, and E, $2.85; F, G and H, $2.90; I, $2.92½; K, $2.95; M, $3.30; N, $4.55; WG, $5.90; WW and X, $6.30.

# HOG RECEIPTS CONTINUE LARGE; PRICES STEADY

## Best Grades of Cattle Are in Demand.

### CHICAGO LIVE STOCK

HOGS.

Receipts, 35,000; shipments, 10,000.

| | |
|---|---|
| Bulk of sales | $4.80@5.10 |
| Light, good to choice, 140@160 | 4.75@4.90 |
| Light, good to choice, 170@190 | 4.85@5.10 |
| Good to choice, 190@220 | 5.00@5.15 |
| Good to choice, 220@260 | 5.05@5.15 |
| Good to choice, 260@325 | 5.05@5.15 |
| Good to choice, 325@400 | 4.80@5.10 |
| Light packing sows, 250@350 | 4.65@4.90 |
| Heavy packing sows, 350@500 | 4.30@4.65 |
| Stags, subject to dockage | 3.00@3.50 |
| Pigs, good to choice, 100@135 | 4.25@4.50 |
| Pigs, fair to good, 100@135 | 3.75@4.25 |
| Pigs, inferior to fair, 50@135 | 2.50@3.75 |
| Boars | 1.00@2.00 |

CATTLE.

Receipts, 9,000; shipments, 4,500.

| | |
|---|---|
| Prime steers, 1,000 to 1,500 | $11.25@12.10 |
| Good to choice, 1,650@1,450 | 10.00@12.00 |
| Poor to choice, 700@1,000 | 4.25@12.00 |
| Yearlings, fair to best | 8.00@11.75 |
| Bulk of sales | 6.50@11.75 |
| Low grade killing steers | 3.00@ 4.00 |
| Cows, choice to prime | 4.75@ 5.00 |
| Cows, good to choice | 4.25@ 4.75 |
| Cows, fair to good | 3.75@ 4.25 |
| Cows, common to fair | 3.00@ 3.75 |
| Canners and cutters | 1.75@ 3.00 |
| Heifers, yearlings, gd. to choice | 9.00@10.65 |
| Heifers, yearlings, fair to good | 5.00@ 9.00 |
| Heifers, fair to good | 4.75@ 7.25 |
| Heifers, common to fair | 3.00@ 5.00 |
| Bulls, bolognas, comon to fair | 2.50@ 3.00 |
| Bulls, bolognas, fair to good | 3.00@ 3.75 |
| Bulls, beef, fair to good | 4.00@ 6.00 |
| Calves, poor to choice | 3.50@ 8.00 |
| Stockers and feeders | 4.00@ 7.25 |

SHEEP AND LAMBS.

Receipts, 18,000; shipments, 9,500.

| | |
|---|---|
| Native lambs, good to choice | $5.75@6.50 |
| Native lambs, medium to good | 5.25@6.00 |
| Native lambs, common to fair | 4.50@5.25 |
| Native lambs, culls | 3.00@4.50 |
| Western lambs, good to choice | 5.75@6.35 |
| Western lambs, fair to good | 5.25@6.00 |
| Feeding lambs, fair to best | 3.75@4.75 |
| Wethers, aged, good to choice | 3.00@3.50 |
| Wethers, aged, common to fair | 2.00@2.65 |
| Wethers, twos, good to choice | 3.00@4.00 |
| Ewes, light, good to choice | 2.25@3.00 |
| Ewes, heavy, good to choice | 1.00@1.50 |
| Ewes, inferior to fair | .75@1.25 |
| Yearlings, good to choice | 4.75@5.25 |
| Yearlings, fair to good | 4.00@4.75 |
| Breeding ewes, yearlings | 3.75@4.25 |
| Breeding ewes, twos to fours | 2.50@3.75 |
| Bucks | 1.00@2.00 |

COMPARATIVE PRICES.

HOGS—Bulk of sales yesterday $4.80@5.10
One month ago 4.90@5.55
One year ago 8.80@9.00
Top yesterday, $5.15; average, $4.95.

CATTLE—Bulk of sales yesterday $6.50@11.75
One month ago 6.50@10.90
One year ago 8.75@11.75

SHEEP—Western range lambs 5.00@6.35
One month ago 5.75@6.50
One year ago 7.25@8.50
Top yesterday, $6.50; average, $5.50.

Estimated receipts at Chicago today: Cattle, 12,000; hogs, 26,000; sheep, 20,000.

Hog receipts yesterday at 35,000 were largest for Tuesday since early in the year, but with current quotations attractive to the consumers, all interests were eager to buy. Small local packers and city butchers who waited too long the day before and ran short of hogs, were the most aggressive. They were first on the scene yesterday and order buyers were hard pressed in some divisions to get their quota. Shippers bought 10,000 more, selling the two days' shipment to almost 27,000 head, against 20,453 last Monday and Tuesday and 16,957 a year ago when receipts were larger.

The improvement in the local wholesale market for fresh pork, consisting of an advance of 1@2c per pound since late last week, added zest to the trade, and those dealing mostly in fresh meats did not display that wary attitude in making purchases. The size of offerings blocked another rise in prices, but the low end of the bulk of sales moved up a trifle and the range of prices is as narrow as it ever gets in November. The top and average prices were unchanged at $5.15@4.95, respectively, the two prices showing a spread of only 20c. The average spread between the top and average on the corresponding day in the last eight years stands at 40c.

### Futures Are Unchanged.

No change was recorded in the futures market yesterday. Light weight hogs for January delivery and medium and weighty stock for December and January carried bids of $4.50, but the lowest offer listed was in December heavy when one seller offered to take $5.00 delivery for the last half of that month. March light were offered at $6.50, medium at $6.25, and heavy at $6.00.

Developments in the cattle yards yesterday further emphasized the scarcity of choice grades of steers. While the rank and file of cattle moved over the scales slowly at barely steady prices, buyers scrambled for the top kinds at new high levels. The peak set up a new mark of $12.15, which goes back to January for a higher quotation.

Yesterday's bulk of sales ranged from $6.50 to $11.75, clearly showing the premium paid for high quality stock. Prime 1,389 lb Iowa steers sold at $12.15. Plainer kinds of equal weight sold at $9.25 and common light steers sold down to $4.50. Cows and heifers were slow and ruled steady to 25c lower yesterday. Calves slumped 25@50c. Stockers and feeders showed more action, but were weak to 25c lower.

### Country Buyers Active.

Feeder lambs were plentiful again yesterday, but got more attention from country buyers and prices held firm despite the liberal supply of thin stock from the range. Prices for feeding stock are lowest in 20 years, or since June, 1911, and farmers are finding it less difficult to obtain financial backing for their lamb feeding operations on the present basis. Large bands are going into corn belt feed lots at $4.50@4.65, one string of 2,500 selling at the outside figure yesterday, while plainer kinds ranged downwards to $3.50@4.00.

## Money in Circulaion Up $293,455,276 in October

Washington, D. C., Nov. 10.—(AP)—An increase of $293,455,276 in money in circulation in the United States in October lifted the per capita amount by $2.33. The treasury disclosed today that on Oct. 31 the total money out was $5,539,519,183, or $44.33 per capita. A year before the total circulation was $4,492,603,809, with a per capita circulation of $36.38.

### U. S. Gains More Gold.

New York, Nov. 10.—(AP)—The daily gold report of the Federal Reserve Bank of New York today disclosed a net gain in gold stocks of $110,200, through a decrease in gold earmarked for foreign account. For the first business day since England quit the gold standard there were neither exports nor imports.

## · PRODUCE · MARKETS ·

No change of consequence was shown in the price of fresh eggs or butter. Receipts, 10,797 cases eggs and 4,033 tubs butter. Live spring turkeys advanced 2c, while heavy white ducks were 1c lower. Receipts, 3 cars and 44 trucks. Potatoes slightly easier, with receipts 85 cars, and 263 cars were on team track.

WHOLESALE CREAMERY BUTTER PRICES

| | Chicago— Whole milk. | Centralized. | New York. | Boston. | Philadelphia. |
|---|---|---|---|---|---|
| 93 score | 30⅛ | .... | 30⅞ | ..... | 31⅞ |
| 92 score | 29⅛ | .... | 29⅞ | 30⅞ | 30⅞ |
| 91 score | 28⅛ | .... | 29⅛ | 30 | 30 |
| 90 score | 28 | 28 | 29 | 29⅛ | 29 |
| 89 score | 27 | 27 | 28⅞ | 29 | 28⅛ |
| 88 score | 26 | 26 | 28⅞ | 28⅞ | 28 |
| 87 score | 25 | .... | 28 | 28 | 27⅛ |
| 86 score | 24⅛ | .... | .... | 27 | .... |

BUTTER PRICES TO CHICAGO RETAILERS

| Score— | Tubs. | Prints. | Cartons. |
|---|---|---|---|
| Best [92-93] | .32 -33 | 33 -34 | 34 -35 |
| Good [89-91] | .30 -31 | 31½-32½ | 32 -33 |

WHOLESALE CHEESE PRICES.

| | Chicago. | Boston. | New York. | Philadelphia. |
|---|---|---|---|---|
| Flats | .......... | .......... | 13¼-15 | .......... |
| Twins | 13 -13¼ | 14½-15½ | .......... | .......... |
| S. Dais. | 13¼-13⅞ | 15 -15⅛ | 14 -14⅞ | 14½-15⅞ |
| D. Dais. | 13 -13⅛ | .......... | .......... | .......... |
| Y. Ams. | .......... | 15½-16 | 14½-15 | .......... |
| Lghns | 13 -13⅛ | .......... | .......... | 14½-15 |

LIVE POULTRY—WHOLESALE.

| | | | |
|---|---|---|---|
| Turkeys | 15@21c | Rocks | 17c |
| Hens | 13@17c | Leghorn springs | 12c |
| Leghorn hens | 12c | Ducks | 12@16c |
| Old roosters | 12c | Geese | 12½c |
| Springs | 16c | | |

FRESH EGGS.

| | |
|---|---|
| Fresh graded firsts | 27@28c |
| Extra firsts | 29@30c |
| Current receipts | 23@26c |
| Dirties | 12@18c |
| Checks | 12@16½c |

FRUITS AND VEGETABLES.

| | |
|---|---|
| Apples, bu, A grade | $ .75@1.25 |
| Grapes, Climax, basket | .25@ .27 |
| Grapefruit, crate | 2.25@3.00 |
| Lemons, box | 5.65@5.75 |
| Oranges, box | 3.00@5.50 |
| Beets, home grown | .01@ .01¼ |
| Cauliflower, crate, western | 1.00@1.25 |
| Cabbage, crate | .50@ .75 |
| String beans, hamper | 2.25@3.00 |
| Tomatoes, lug, California | 1.50@2.25 |

VEAL CARCASSES.

50@60 lbs .....5@6c 90@100 lbs ...8@ 9c
70@80 lbs .....6@7c 110@120 lbs ..9@10c

WHOLESALE DRESSED BEEF.

| | Yearlings. | No. 1. | No. 2. | No. 3. |
|---|---|---|---|---|
| Ribs | 22 | 23 | 20 | 9 |
| Loins | 33 | 31⅛ | 30 | 13 |
| Rounds | 17 | 14⅛ | 14 | 8 |
| Chucks | 15 | 12⅛ | 12 | 7 |
| Plates | 8 | 8 | 8 | 4½ |

POTATOES.

| | |
|---|---|
| Idaho russets, 100 lbs | $1.25@1.40 |
| Wisconsin cobblers | .70@ .85 |
| Minnesota-North Dakota | .85@1.00 |

METALS.

NEW YORK, Nov. 10.—(AP)—COPPER—Quiet; electrolytic spot and future, 7c. TIN—Strong; spot and nearby, $23.65; future, $23.95. IRON—Quiet; unchanged. LEAD—Firm; spot New York, 4.05c; East St. Louis, 3.90c. ZINC—Firm; East St. Louis spot and future, 3.30c. ANTIMONY—7.00c; quicksilver, $71.00@75.00.

LONDON, Nov. 10.—(AP)—COPPER—Standard spot, £39; future, £39 12s 6d; electrolytic spot, £43 10s; future, £44 10s. TIN—Spot, £132 5s; future, £136 5s. LEAD—Spot and future, £15 2s 6d. ZINC—Spot, £14 2s 6d; future, £14 12s 6d.

RUBBER.

NEW YORK, Nov. 10.—(AP)—RUBBER—Futures closed easy. December, 4.60c; new contracts, December, 4.65; March, 4.82c; May, 5.01c. Spot smoked ribbed, 4⅝c.

## PRIMARY GRAIN MOVEMENT

| Receipts. | Wheat. | Corn. | Oats. |
|---|---|---|---|
| Tuesday | 932,000 | 521,000 | 190,000 |
| Last week | 1,438,000 | 470,000 | 223,000 |
| *Last year | ........ | ........ | ........ |
| Shipments— | | | |
| Tuesday | 502,000 | 78,000 | 88,000 |
| Last week | 1,262,000 | 184,000 | 334,000 |

*Holiday.

GASOLINE AND OILS.

GASOLINE—Including tax, Red Crown, service station, 15c; Stanolind blue, service station, 13½c; ethyl, 18c. CARBON—Perfection, 9c. FUEL OIL—Stanolind, tank wagon, 1 to 100 gals, 8c; all over 100 gals, 6c. TURPENTINE—49c. LINSEED OIL—Raw, 61c; boiled, 60c. DENATURED ALCOHOL—Drums, 33c. WHITE LEAD—100 lb kegs, $13.25.

OIL CITY, Pa., Nov. 10.—(AP)—Credit balance, $1.95; runs, 64,810 brls; average runs, 39,518 brls; shipments, 96,351 brls, average shipments, 57,706 brls.


RESORTS AND TRAVEL

Ocean Travel.

S.S. Columbus cruises de luxe

The swift and luxurious COLUMBUS, running mate of the world's two fastest liners BREMEN and EUROPA, to the

Mediterranean

Sailing from New York, January 30. 67 days. 28 ports of call. Greatly reduced rates, $950 up.

West Indies

Sailing December 19, with Christmas at sea and New Year's in Havana; Second Cruise, January 9. 16 to 18 days. $220 up.

Three Cruises on the BERLIN, Queen of Lloyd Cabin Liners. January 26, February 13, March 5. 16 to 19 days. $175 up.

Apply to L. Plate, General Western Passenger Manager, 130 West Randolph St., Chicago, Ill., Tel. Franklin 4130, or your local agent

North German Lloyd

PROGRESO (Yucatan) from New Orleans. Sailings every ten days via S. S. Munplace—Gulf Mail Steamship Co. $50 one way—$90 round trip. All-expense tours arranged.

NASSAU · MIAMI HAVANA

12-day, all-expense cruises fortnightly from New York via S. S. Munargo, next sailing November 21, $125 up round trip.

BERMUDA

$55 and up round trip—sailings twice weekly by fast, steady S. S. Pan America and large Munson South American Liners: American Legion, Southern Cross, Western World.

SOUTH AMERICA

Fastest, smooth-sailing Munson Liners (21,000) to gay Rio de Janeiro, Santos, Montevideo and Buenos Aires, leaving New York fortnightly. Next sailing November 14.

For further information see local tourist agent or

MUNSON STEAMSHIP LINES

111 West Washington Street, Chicago Tel. State 6828

HOLLAND-AMERICA LINE

Travel by a Famous Service to EUROPE

Via Plymouth, Boulogne-sur-Mer, Rotterdam

†VEENDAM, NOV. 14 via Halifax Rotterdam, Nov. 21

†Lowest 1st class rates on the Atlantic strictly 1st class service

40 N. Dearborn St., Chicago, or Local Agents

GRACE LINE

NEW YORK—CALIFORNIA South and Central America

The Shortest Bridge to Europe

CUNARD & ANCHOR LINES

346 No. Michigan Ave., Chicago

MEDITERRANEAN

ADRIATIC CRUISES Saturnia and Vulcania

Cosulich Line, 180 W. Washington St., Chgo.

CORSICA

ILE-ROUSSE (5h from Nice) NAPOLEON BONAPARTE. 150 rooms, bath and telephone. Park. 110ha. Golf. 18 holes. Tennis. Beach.

Fortnightly Service to SOUTHERN FRANCE, ITALY, EGYPT AND THE HOLY LAND

AMERICAN EXPORT LINES 327 S. La Salle St., Chicago

ITALY AND THE RIVIERA

via the de luxe Southern Route

Conte GRANDE .... Nov. 23* Jan. 6
Conte BIANCAMANO . Dec. 9* Jan. 22

Gibraltar, Algiers, Palermo, Naples, Genoa, Nice (Villefranche).

*Omits Algiers. Stopover privileges at all ports. Write for illustrated booklet, 318 So. Dearborn St., Chicago, or any authorized agent.

LLOYD SABAUDO

NEW ZEALAND AUSTRALIA

Canadian-Australasian Royal Mail Line

SAIL FROM VANCOUVER, B. C., VIA HONOLULU AND SUVA (FIJI ISLANDS)

"AORANGI" ............Dec. 9 Feb. 3 Mar. 30
"NIAGARA" ............Jan. 6 Mar. 2 Apr. 27

For Fares, etc., apply Canadian Pacific or Canadian National Railways, Chicago, or Canadian-Australasian Royal Mail Line, 999 W. Hastings St., Vancouver, B. C.

Union Line of New Zealand

SAIL FROM SAN FRANCISCO VIA TAHITI AND RAROTONGA

"MONOWAI" ............Nov. 25 Jan. 20 Mar. 16
"MAKURA" ............Dec. 23 Feb. 17 Apr. 13

For Fares, etc., apply Union S. S. Co., 230 California St., San Francisco, or James P. Robertson, Inc., 333 N. Michigan Ave., Phone State 3254-3255, or any tourist, railroad or steamship agent.

PROTECT YOUR FUNDS WITH THE NEW DOLLAR SIZE AMERICAN EXPRESS TRAVELERS CHEQUES

JAPAN and CHINA by N. Y. K.

by large and fast motor liners to Orient from San Francisco, Los Angeles, Seattle, Vancouver.

TOURS.

TRAVEL BARGAINS

All Expenses Tours. Ask for Booklets.

$48 7 Days—All Sports; Dec. 27 to Jan. 2 Biloxi

$41.40 Dec. 26-30 Five Days New Orleans

$79.95 Lv. Dec. 26—8 Days Havana, $102.90 Florida

$260 up Weekly Departures A Land of Romance Mexico

The TRAVEL GUILD, Inc. CHICAGO

FRAnklin 4060 180 N. Michigan


## Want Ad INDEX

### Want Ad Offices

1 South Dearborn St., Tribune Square · 1101 East 63rd St. · 4152 West Madison St.

ADTAKER—SUPERIOR 0100

The more you tell, the quicker you sell


| | Page. |
|---|---|
| Auction Sales | 37 |
| Automobiles— | |
| Passenger Cars | 37 |
| Trucks | 37 |
| Wanted | 37 |
| Accessories and Repairing | 37 |
| Loans | 37 |
| Storage | 37 |
| Tires | 37 |
| Credits | 37 |
| Barter and Exchange | 35 |
| Billiards and Bowling | 37 |
| Board and Lodging | 36 |
| Board and Room Wanted | 36 |
| Building Material | 37 |
| Business Opportunities— | |
| Business for Sale | 37 |
| Concessions and Locations | 37 |
| Business Equipment | 37 |
| Business Service | 37 |
| Wanted | 37 |
| Business Personals | 35 |
| Business Directory | 36 |
| Bus Transportation | 37 |
| Cemeteries | 32 |
| Clothing, Furs, etc. | 35 |
| Dancing Schools | 35 |
| Death Notices | 32 |
| Dogs, Cats, Birds, Poultry, etc. | 32 |
| Florists | 32 |
| Garages | 37 |
| Help Wanted—Male | 35 |
| Help Wanted—Female | 35 |
| Hotels and Apartment Hotels | 36 |
| Home Furnishings | 35 |
| Home Furnishings Wanted | 35 |
| Household Appliances | 35 |
| Hunting Property and Privileges | 37 |
| Instruction | 37 |
| Jewelry, Watches, etc. | 37 |
| Legal Notices | 37 |
| Loans—Personal Property and Salary | 37 |
| Lost and Found | 34 |
| Machinery and Equipment | 37 |
| Mortgages for Sale | 34 |
| Moving, Storage [see Business Dcty.] | 36 |
| Monuments | 32 |
| Musical and Dramatic | 37 |
| Musical Instruments | 37 |
| Office Devices | 36 |
| Office Furniture, Files, Safes | 36 |
| Parcel Post and Express | 37 |
| Patents, Patent Attorneys | 37 |
| Personal | 36 |
| Pianos [see Musical Instruments] | 37 |
| Printing Machinery and Supplies | 37 |
| Radios and Supplies | 34 |
| Real Estate— | |
| Apartment Buildings | 36 |
| Houses | 36 |
| Houses Built to Order | 36 |
| Vacant | 36 |
| Manufacturing Property | 36 |
| Oak Park, Austin | 36 |
| Suburban | 36 |
| Resorts | 36 |
| Farm Lands | 36, 37 |
| Wanted | 37 |
| For Exchange | 37 |
| Loans | 37 |
| Room and Board Wanted | 36 |
| Situations Wanted | 34, 35 |
| Stocks and Bonds | 37 |
| Store Fixtures | 36 |
| To Rent— | |
| Rooms | 35, 36 |
| Houses | 36 |
| Apartments | 36 |
| Apartments and Rooms to Share | 36 |
| Stores | 36 |
| Office and Shops | 36 |
| Manufacturing Property | 36 |
| Floors and Lofts | 36 |
| Buildings | 36 |
| Travel Opportunities | 36 |
| Trade Schools | 35 |
| Typewriters and Supplies | 34 |
| Undertakers | 32 |
| Wanted—To Rent | 36 |


## LOST AND FOUND.

### TO FINDERS.

If you have found a cat or dog, a pocketbook, jewelry, or fur, and cannot locate the owner through the "Lost and Found" advertisements in The Tribune, call and go through the "Lost and Found" index at the PUBLIC SERVICE OFFICE, 1 S. Dearborn-st., 1101 E. 63d-st., 4152 W. Madison-st.

### TO LOSERS.

If you are listed in the telephone directory you can charge an advertisement of your lost article by telephoning Miss Moore of The Tribune ad taking department, Superior 0100. Your advertisement receives the benefit of free listing in The Tribune Public Service Offices mentioned above for a period of two months. This service facilitates the recovery of lost articles advertised.

BABY'S RING—LOST—GOLD, PEARL IN center, in Marshall Field's Bldg. or Randolph-Wabash L sta. Rew. Cicero 1352J.

BLACK SUIT—LOST—WOMAN'S; TAKEN by mistake from office in McCormick Bldg. Monday. Reward. Address Y D 272, Tribune.

DOG—LOST—BLACK BELGIAN POLICE dog; brown feet; Sunday night, 39th and Vincennes; answers to name of "Cold." License and harness. Reward. Ph. Doug. 3321.

DOG—LOST—SCOTCH TERRIER; MALE; brindle; in Glencoe; rew. Glencoe 352.

DOG—LOST—BLACK CHOW; CHILD'S PET. 2546 N. Parkside. Berkshire 3609.

DOG—LOST—SPRINGER SPANIEL, BROWN and white, male. Rew. Ced. 8141.

GLASSES—LOST—SPECTACLES IN CASE, on Belden, Racine, or Fullerton. Reward. Phone Diversey 5227.

MINK CHOKER—LOST—LOWER LEVEL front Wrigley Bldg., 1 p. m. Mon. Sup.6494

ENVELOPE—LOST—MON., CONTAINS LETters and memoran.; rewd. 8150 S. Ada.

PURSE—LOST—BROWN, ON NORTHWEST train; rosary, keys, etc.; reward. Lon. 3969.

RING—LOST—MONDAY P. M., ON CENtral Park-av., between Ohio and Chicago-av., or on Chicago-av. between St. Louis and Central Park. Lib. rew. Call Rock. 1809.

RING—LOST—SQUARE CUT DIAMOND, vic. 1300 Lunt-av., Sat. night. Lib. rew. will be paid for return. Wabash 1941.

SUITCASE—LOST—FROM CAR, WABASH, Monroe. No ques. asked; rewd. Sup. 5358.

WRIST WATCH—LOST—LADY'S; ON 103D-st., between Michigan and Normal; init. M. S. O. Call Fair. 7439, 7 p. m.; rew.

## RADIOS AND SUPPLIES.

AUTO RADIO, $39.50.

Pentode power tubes, automatic volume control, dynamic speaker; no down payment, $2.00 weekly; installed, guaranteed, police calls, distance; we service, exchange all makes of auto radios. Open evenings and Sunday. Radio Mart, 6607 Cottage Grove-av. Phone Fairfax 8150.

$17.95 BUYS NEW 1932 $39.50 VICTOR, complete with R. C. A. lic. Pentode tube.

Chicago Radio Tube Stores,

1733 Chicago. 4644 Broadway. 5943 W. Madison.

8 TUBE SCREEN GRID POOLEY RADIO. Choice of desk or library table models [furniture by Pooley], $69.50 complete with tubes. Lyon & Healy Bargain Basement, 243 S. Wabash.

HIGH BOY PHILCO AT A FRACTION OF its former cost; only $39.75. O. W. RICHARDSON, 125 S. Wabash-av.

NATIONALLY KNOWN 6 TUBE MIDGET, brand new; complete with tubes, $19.75. Worth $49.75. 601 Washington. Hay. 7837.

AUTO RADIO, $28.50—COMPL. INSTALLED. Remote control. 2025 W. North-av.

Service Repairs, Etc.

$1—RADIO SERVICE—$1

Power pack and eliminator service. ANY SET, ANY WHERE, ANY TIME. Adjust your set to get police calls. UNITED RADIO & SOUND CO. PUBLIC ADDRESS SYSTEM RENTED. AUSTIN 0620.

$1—Guar. Radio Serv.—$1

RELIABLE SERVICE SINCE 1919 by licensed radiomen; prompt, efficient service, city and suburbs, day or night; also installation. PENSACOLA 0555. KILD. 2846.

$1—Expert Radio Service—$1

for guaranteed work on any set; any time, anywhere. Call EDGEWATER 6489.

$1 EXPERT SERVICE ON RADIO POWER machs. elim. anywhere south. Normal 2768.

## TYPEWRITERS AND SUPPLIES.

REBUILT UNDERWD., ROYAL, REM., $15-$20; Oliver, $10. Guar. 1 yr. 843 Madison.

UNDERWOOD—OPERATES LIKE NEW; $15. Also my portable. Regent 6960.

ROYAL, $22; CORONA PORT., $20; REMington, $20. Pruitt, 190 N. La Salle.

## MORTGAGES FOR SALE AND WANTED.

HAVE SEVERAL GILT EDGE SML. 1ST and 2d mtgs. Address X C 544, Tribune.

## SITUATIONS WANTED—MALE.

Bookkeepers and Clerks.

YOUNG MAN WANTS WORK IN [illegible] store, del. orders, do anything. [illegible]

Accountants and Auditors.

ACCOUNTANT-BOOKKEEPER — [illegible] enced and capable; [illegible] sonable. Address M [illegible], Tribune.

ACCT. AUDITS, SYSTEMS, TAXES, [illegible] time bkkpg., $15 mo. up. [illegible]

ACCT.—EXPERT; SMALL SETS [illegible] mo. up; systems inst.; audits. [illegible]

C. P. A.—MONTHLY AUDITS, FINANCIAL statements, cost systems, [illegible] taxes; best refs.; reas. Sheldrake [illegible]

Professions and Trades.

BUTCHER — NONUNION; GOOD [illegible] Phone West 0578.

COMMERCIAL ARTIST.

Versatile, capable of making layouts, lettering finished work, mech. drawings, [illegible] drawings, both European and American experience, desires position or [illegible] agency, engraver, or printer. [illegible] 222, Tribune.

DECORATING, PAPERHANGING — [illegible] class; reas. Engl. 8702. [illegible]

EDITOR OR ASSOCIATE—TRADE [illegible] zine or community newspaper; [illegible] experienced. Address L 110, Tribune.

JEWELER—ALL AROUND JOBBER, [illegible] ter, spec. orders. Address M 146, Tribune.

PAINT-PAPER-CALCIM.—I DO BEST W[illegible] very reas. Bittersweet 8261.

House Servants.

COLORED COUPLE—MAN FIRST CLASS cook, houseman; woman excellent [illegible] and maid; 12 yrs. last place; [illegible] perienced in all branches of domestic [illegible] Address C 180, Tribune.

COUPLE — EXP.; SWEDISH; [illegible] chambermaid, maid; pay own [illegible] Florida, Cal., or other place; [illegible] city refs. Hollycourt 4118.

COUPLE—CAPABLE; WIFE FINE [illegible] man licensed, uniform chauffeur [illegible] city; best city references. Oakland [illegible]

COUPLE—EXP. COOK, BUTLER, [illegible] city, sub.; refs.; honest. Oakland [illegible]

COUPLE—DANISH, CARETAKER, [illegible] cook, etc.; neat, able. [illegible]

Janitors and Porters.

JANITOR — UNION, GOOD [illegible] exp.; 35; marr. Call Wellington [illegible]

PORTER OR HSEMAN—COL.; [illegible] week; refs. Kenwood 9431.

Chauffeurs.

CHAUFFEUR—23 YEARS OLD, [illegible] willing to travel anywhere. [illegible] street, 540 S Greenwood-av. [illegible]

CHAUFFEUR—38 YRS., GERMAN, [illegible] careful driver; gd. houseman, [illegible] refs. Well. 8148. Ask for Max.

CHAUFFEUR—AND ALL AROUND [illegible] exp., refs. Age 26. Diversey [illegible]

CHAUF.—FILIPINO; HELP IN HOUSE [illegible] where. Call 6:20 p. m., Webster [illegible]

Stenographers, Typists, Etc.

STENO.-SECTY.—EXP. GEN. OFF. [illegible] mfg., r. r., etc. Address M [illegible]

Miscellaneous.

SALES, PAPER, ADV.—MAN, [illegible] educ., desires connect. with paper or agency; remuneration secondary; [illegible] bor, paper; refs. Address M [illegible]

MAN—YOUNG, 25; EDUCATED AND [illegible] fined, will exchange his services for room and board. Address M 457, Tribune.

MANAGE OR MAINTENANCE WORK—[illegible] man; retain apt. free; [illegible] building. Address M 505, Tribune.

POSITION IN AFTERNOON OR EVENING —Japanese; attending part time school. Address M 502, Tribune.

MAN—YG., ACCTG. STUDENT [illegible] serv., any capacity during day [illegible] wage or bd. Dor.0412. Address L[illegible]

SHIPPING CLERK—PACKING AND [illegible] ping exp. 10 yrs.; can [illegible] Address Y K 290, Tribune.

YOUNG MAN—EXP. FILLER [illegible] trician; will take any work. [illegible]

FIREMAN—EXP. BOILER, [illegible] car, do anything; refs. [illegible]

ANY KIND OF WORK—MAN, [illegible] car, inside or out. Tel. Haymarket [illegible]

YOUNG MAN—RELIABLE, WILLING, [illegible] kind work. Address H 597, Tribune.

## SITUATIONS WANTED—FEMALE.

Bookkeepers and Clerks.

ASST. TO BUS. MAN—KNWL. BKPG., TYPing, etc. Fairfax 5406. Miss [illegible]

BOOKKEEPER — THOROUGHLY EXP. [illegible] all office work, capable of taking full charge of small office; last 8 years [illegible] tion; also selling exp.; A1 reference. Ravenswood 2316.

BOOKKEEPER, STENOGRAPHER — [illegible] rienced; full charge. Columbus [illegible]

BKPR.-CASHIER—15 YR. EXP. [illegible] costs; full or p. t. Pen. 7346 or [illegible]

COMPTOMETER OPERATOR—3 YRS. [illegible] inventory, payroll, ledger work. [illegible] Estebrk. 2193 or address L 173, Tribune.

Domestics and Cooks.

A GIRL FOR YOUR REQUIREMENTS—Good cook, child's nurse, or helper. Attends schools 3 hrs. daily. Stay or go home nights. Call Miss Stone, Rand. 2637. [illegible] —she will send the right girl. [illegible]

GENERAL HOUSEWORK — YOUNG [illegible] girl; city refs. Phone Rad. 4779.

GEN. HSWK. OR SECOND WK. [illegible] good refs.; S. Side pref. Vine. [illegible]

COOK—FIRST CLASS, LIGHT COL. [illegible] hswk.; love children; full charge. [illegible] hotel exp.; 37-39; stay, go. Cal. [illegible]

COOK—A1, COL.; EXP. MAID, ALSO [illegible] compl. charge, care children; [illegible] time; Chicago refs. Drexel 5715.

COOK—1ST CLASS, LIGHT COL. [illegible] hswk.; love children; full charge. [illegible] hotel exp.; stay or go. $7-$8. [illegible]

COOK—BAKE, SERVE, GEN. HSWK. [illegible] dry, care children; neat col. [illegible] refs.; go. stay. Cal. 4217.

COOK-HSKPR.—A REAL HOME [illegible] white; loves children; stay nights; [illegible] schl. 3 hrs. daily. Miss Sargent, Div. [illegible]

COOK—HSWK., LAUNDRY; REFINED COL. maid; refs.; $8. Drexel 1061.

COOK—GERMAN-AMER.; EXP. [illegible] serve; gen. hswk.; $12-$15 wk. [illegible]

COOKING, HOUSEWORK—COL.; A1 [illegible] city or sub. Wentworth 5113.

COOK—SWEDISH, EXCELLENT, PART OR full time; best refs. Lincoln [illegible]

COOK—GEN. HSWK.; [illegible] refs. Dorchester 8267.

COOK—SECOND MAID, 2 CAP. [illegible] women; first class; ref. Diversey [illegible]

COOK—GEN. HSWK.; $15 WEEK; [illegible] Call Well. 9234.

COOK—COL., GOOD LAUNDRESS, LIKE CHILdren; serve; $7-$9; stay, go. Oak. [illegible]

GIRL—WANTS GENERAL HOUSEWORK [illegible] day; can furnish a good Boston reference. Edgewater 6588.

HSWK.—GENL., COOKING, CARE CHILD; wht. gl.; exp.; ref.; Gentil. pref. [illegible]

HOUSEWK.—GEN. OR SECOND [illegible] exp.; best ref. Diversey 0907.

HOUSEWORK—BY COL. WOMAN; LOVE children; city reference. Midway [illegible]

HSWK.—GEN.; SWEDISH; GOOD [illegible] $12-$15 week. Pullman 3181.

HSWK.—GEN.; HALF, ALL DAY; [illegible] hr.; col. woman's club all wk. [illegible]

HSWK.—GEN. OR SECOND WORK; [illegible] white girl; refs. Boul. 9097.

HSWK.—FEW WHOLE OR HALF DAYS A week; 6 yrs. one place. Drexel [illegible]

HSWK.—LAUNDRY; NEAT, EXP. [illegible] refs. Normal 4983.

MAID—GERMAN, SECOND WORK OR care infant. Pull. 4890.

MAID—NORWEGIAN; SECOND OR [illegible] city refs. Brunswick [illegible]

MAID—NEAT COL. GIRL, TO [illegible] wk.; good cook; home nights. [illegible]

MAID—SWEDISH; GEN. HSWK.; [illegible] References. Saginaw 1850.

MAID—NEAT, REL., VERY GOOD COOK; Home nights; ref. [illegible]

MID. AGE. GD. COOK—WORKS; [illegible] sml. sal.; refs. Address L 141, Tribune.

NURSEMAID—SEWING OR UPSTAIRS AND sewing; no cooking. Prospect [illegible]

Housekeepers and Caretakers.

HOUSEKEEPER-NURSE—UNIV. GRAD. [illegible] yrs. old; refs. exchanged. Dorch. [illegible]

HSKPR.—MOTHERLESS HOME, [illegible] care of children. Address L 176, Tribune.

Dressmakers and Seamstresses.

DRESSMAKER — GERMAN GIRL WANTS POSITION. BELMONT [illegible]

Nurses and Governesses.

CHILD'S NURSE OR N. MAID ON NORTH Side. Buck. 1511.

GOV., COMP., HSKPR.—CULT. [illegible] remuneration. Address L 136, Tribune.

INFANT'S OR CHILD'S NURSE—[illegible] pref. Christ. Science fam. Village [illegible]

NURSE—AMER., PRACTICAL, NEAT, [illegible] personality for semi-invalid or [illegible] motherless home; good cook; will [illegible] best refs. Midway 2933.

NURSE—PRAC., HP, TR. INVAL. [illegible] child over 2 yrs.; cd Amer. [illegible] ck.; stay, go home nites; ref. [illegible]

NURSE DES. QUIET OBTRS. [illegible] lt. dom. wk. 3-4 hr. da. Web. [illegible]

NURSE—CHILD; REFINED; [illegible] experienced. Phone Wellington [illegible]

NURSE—PRACT., TRAINED; NEAT, [illegible] ble; asst. lt. hswrk.; reas. [illegible]

NURSE — PRACTICAL, EXPERIENCED, exc. references. Midway 1082.

NURSE—TRAINED; CONVA., AGED [illegible] sal. $15-$21 8wk. if perm.; refs. [illegible]

NURSE—WILL TAKE AGED AND INFIRM cases in own home. [illegible]

NURSE—INFANT OR CHILDREN [illegible] ence, capable; best ref. Ph. Superior [illegible]

NURSE—INFANT OR CHILD, 4 YRS. [illegible] Swed.; gd. refs. $. $. pref. Vinc. [illegible]

PRACT. NURSE—MIDDLE AGED, [illegible] refs. $10. Fairfax 8059.

PRACTICAL NURSE—HOSP. EXP.; AT [illegible] Assist housework. Sun. [illegible]

Laundresses and Day Work.

LAUNDRY OR CLEANING—DAY [illegible] whole or ½ day; white. Austin [illegible]

LAUNDRY, CLEANING, COOK, [illegible] nora—Exp. white; gd. wkr. [illegible]

LAUND.—1ST CL. WHT.; CLEAN [illegible] gd. shirt ironer; fast, rel. [illegible]

LAUNDRESS — COL. CLEAN [illegible] woodwk.; ref.; $3. Oak. [illegible]

WASHING OR CLEANING—BY DAY; [illegible] ish woman; exp.; refs. Saginaw [illegible]

WOMAN—EXPERIENCED, WANTS [illegible] ing to do. Call Rogers Park [illegible]

1ST CL. COL. LAUNDRESS, [illegible] Large finished wash, $1.50 small; [illegible] work, or out by day or week; [illegible] gd. cook; refs. Drexel 7158.

## SITUATIONS WANTED—FEMALE.

Stenographers, Typists.

[illegible]-STENO.—6 YRS.' EXP. [illegible] gen. off. wk. Age 22. [illegible]

[illegible] STENO.—10 YRS.' EXP. [illegible] gen. off., exec. abil. L V [illegible]

[illegible] and publishing exp. [illegible]

STENO.-BKPR. — EXP. POSS[illegible] ability; neat. Berkshire [illegible]

STENO.—EXP. ALL GEN. OFF. [illegible] cap., will. Ph. Lake V[illegible]

STENOG. — 8 YRS. EXP. 5 [illegible] grad.; gen. off. det. [illegible]

STENO.-BKPR.—FL. CHG.; 3 Y[illegible] rel.; capable. Kedzie [illegible]

STENO.—ALL OFFICE DUTIES; [illegible] pleasing; reas. Miss Joyce [illegible]

Miscellaneous.

COMPANION, HOUSEKEEPER—[illegible] woman; experienced driver; wil[illegible] Address M 471, Tribune.

MATRON DESIRES SIMPLE C[illegible] shop duties, answering phone, [illegible] exp. Address L 139 [illegible]

## WANTED—MALE HELP.

Stores and Offices.

BILLER—UNDERW[illegible]

Experienced fan fold machine; knowledge of automobile line. [illegible] and salary. Address Y D [illegible]

FUR SALESMA[illegible]

Experienced, for retail fur [illegible] Must be convincing sales closer [illegible] managing department. F. N. MATTHEWS & [illegible] 35 E. MARKET-ST.

MAN—YOUNG, EXPERIENCED—[illegible] Fruit Market, 4037 Milwauk[illegible]

MULTIGRAPH AND MIMEOGR[illegible] [illegible] experienced; state age [illegible] salary desired. Address Y C [illegible]

Executives and Mana[illegible]

Collection Agency Sa[illegible]

Will only consider applicant [illegible] must be aggressive [illegible] of hiring and training a [illegible] for Chicago terr.; only [illegible] proven records will be give[illegible] salary and comm. with a [illegible] go-getter; state age, exp. [illegible] Tribune.

Professions and Tr[illegible]

ARTIFICIAL LIMB MAKER—[illegible] experience. 7 S. Sangamon-st.

BAKER—EXPERIENCED, ALL [illegible] capable of managing shop. [illegible] Station A, Evansville, Ind.

COMEDIAN—COLORED, TO [illegible] with medicine man. [illegible]

DYER.

Experienced on cotton [illegible] Address T F 355, Trib[illegible]

[illegible] TRIMMER—EXP. FIN[illegible] Advance Shoe Co. [illegible]

Optical Surface G[illegible]

Must be experienced [illegible] 1445 Jackson-blvd., 4th [illegible]

PHOTOGRAPHER — OPERAT[illegible] [illegible] first class only; [illegible] position. Address L 217, T[illegible]

RADIO TECHNI[illegible]

Familiar with Pack and Trans[illegible] must have own tools. 753 N. [illegible]

TRANSMISSION AND CLUTC[illegible] [illegible] experienced, state age, edu[illegible] in detail; plants employed [illegible] considered; all replies held con[illegible] Address Y E 438, Tribune.

VALET — EXPERIENCED, [illegible] [illegible] by Dec. 1st; must be [illegible] with hotel work, underst[illegible] cleaning dept. Apply empl[illegible] Edgewater Beach Hotel, 5349 S[illegible]

Salesmen, Solicitors[illegible]

A LIMITED NUM[illegible] protected territories [illegible] with the distributor[illegible]

Westinghou[illegible] Refrigerat[illegible]

offering a real op[illegible] in an industry [illegible] known no depress[illegible] men chosen will [illegible] thorough training [illegible] being placed in the [illegible]

FRANK K. JOHNSON-SON-C[illegible] 4th Floor, 224 N. La [illegible]

A1 SALESM[illegible]

Wanted—3 experienced sales[illegible] for business. Must hve [illegible] high grade heating specialt[illegible] APPLY 9-11 A. M. [illegible] MR. WILSON, 2d Fl[illegible] 6 W. MADISON-ST., OA[illegible]

A "NATURA[illegible]

It's easy to sell the fam[illegible] Penny-A-Day accident and [illegible] You give every customer a [illegible] clock absolutely free. [illegible] basis. Call or write [illegible] N. La Salle.

A MAN [illegible]

Mechanically inclined; must [illegible] willing to work hard [illegible] Apply 9:30 to 11 a. m. only. [illegible] Room 1502, 68 E. South [illegible]

A Permanent Con[illegible]

Excellent opportunity for [illegible] extensive business exp. and [illegible] strictly confidential. Address Y[illegible]

A FEW OPEN[illegible]

For hard working, exp. salesm[illegible] producers. Call a. m. [illegible] Michigan.

A SLAVIC SAL[illegible]

Best sales job in town. [illegible] W. Monroe-st.

A-1 SALESM[illegible]

Acquainted with Barber S[illegible] Razor Strops. Reply [illegible] refs. Address T P 52[illegible]

A1 SALESM[illegible]

Must be high class hard [illegible] of a lifetime for righ[illegible] Michigan, R. 1146.

ADVERTISING SA[illegible]

All exp. work in city. Re[illegible] Wells, Diversey 8717, after [illegible]

AM SEEK[illegible]

Reliable, neatly dressed marr[illegible] accept direction and enthusi[illegible] a clean cut sales propositio[illegible] and be able to give full [illegible] Thursday. We offer the men selected [illegible] positions with pleasant, [illegible] work and real earnings [illegible] ESTABLISHED ZON[illegible] PROTECTED CUSTOMERS. Apply to Mr. Farrell at [illegible] Department, 3d fl., Wednesd[illegible]

THE FA[illegible]

OAK PA[illegible]

AN AGGRESSI[illegible]

Who is willing to work h[illegible] earning $60 per week from [illegible] opportunity for a man wh[illegible] [illegible] and is capable of cal[illegible] [illegible] clients. No selling; no [illegible] Room 1107, 189 N. [illegible]

APPLIANCE SALESMEN—[illegible] Men who can produce [illegible] Thursday, 9:30-12, R. 312, [illegible]

AT ONC[illegible]

Three intelligent, neat ap[illegible] desire a permanent connect[illegible] organization; must be wi[illegible] hours a day and start at [illegible] average about $40 per week [illegible] previous business apply Emp[illegible] Room 619, 203 N. Wabas[illegible]

ADVERTISING SALESMAN [illegible] city, for Chicago territory [illegible] Prefer married man [illegible] account. State exp., a[illegible] Tribune.

ATT. CATHOLIC[illegible]

Big commission and bon[illegible] [illegible] for live wires; exp[illegible] given preference. D. [illegible] Michigan, 4th fl., London G[illegible]

CANVASSE[illegible]

Salary of $15 [illegible] week to 8 canvas[illegible] usual ability. Ta[illegible] Sewing Machine Co[illegible] Madison. Van Bu[illegible]

CLEAN CUT [illegible] men can earn $30 up we[illegible] Age 25 up. Address [illegible]

CLOTHING SALESMEN—[illegible] MANN'S, 335 S. Dearbo[illegible]

Commonwealth[illegible]

Has openings in appliance [illegible] neat appearing you[illegible] South Side. Men with [illegible] [illegible] will be trained. S[illegible] 11 A. M. only. Room [illegible] Clark-st.

CREW MANAG[illegible]

with cars to handle crew[illegible] [illegible] a product every ho[illegible] particularly; want men who [illegible] editorial representatives of [illegible] organization. There is a re[illegible] opening for good men regar[illegible] Apply Megan-Nafe Corp.[illegible]

SITUATIONS WANTED—FEMALE.

Stenographers, Typists, Etc.

...—6 YRS.' EXP. HANDLED ... gen. off. wk. Age 22. Albany 9245.

...—10 YRS.' EXP. INVEST... off. exec. abil. L. V. 2941.

... STENOGRAPHER — ADVER... publishing exp. Kedzie 1991.

...—EXP. POSSESS INITIA... Berkshire 4435.

...EXP. ALL GEN. OFF. WK.; SOME ... will. Ph. Lake View 1551.

...—6 YRS. EXP. 5 YRS. ONE ... grad.; pre. cT. det. H.P. 4590.

...—FL. CHG.; 3 YRS.' EXP. ... capable. Kedzie 4843.

...ALL OFFICE DUTIES; 21; GEN. ... Miss Jones. Div. 5843.

Miscellaneous.

..., HOUSEKEEPER—EDUCATED ... experienced driver; will leave city. ... Tribune.

... DESIRES SIMPLE OFFICE OR ... answering phone, receptionist, ... Address L 139, Tribune.

WANTED—MALE HELP.

Stores and Offices.

...LLER-UNDERWOOD. ... fan fold machine. Some ... of automobile line. State age, ... Address Y D 274, Tribune.

FUR SALESMAN. ... for retail fur department. ... convincing sales closer and assist ... department. ... MATTHEWS & CO. ... MARKET-ST.

...EXPERIENCED, EXCHANGE ... 4087 Milwaukee-av.

...AND MIMEOGRAPH OPER... state age, experience ... Address Y C 103, Tribune.

Executives and Managers.

...tion Agency Sales Mgr. ... Address Y S ...

Professions and Trades.

... LINE MAKER—20 YEARS ... Sangamon-st.

...EXPERIENCED ALL AROUND ... Address Box ... Naperville, Ind.

...COLORED TO PERF. ACTS ... Boulevard 2847.

DYER. ... on cotton yarn. ... Y F 485, Tribune.

...—EXP. FINE WOMEN'S ... Shoe Co. 412 Orleans-st.

...Surface Grinder. Must be experienced. ...-blvd. 4th floor.

...— OPERATOR AND RE... only; st. sal. exp. and ... Address L 217, Tribune.

RADIO TECHNICIAN ... Park and Transformer work. ... 753 N. Parkside-av.

...AND CLUTCH DESIGNER ... state age, educ., experience ... employed at and salary ... held confidential. Ad... Tribune.

...EXPERIENCED, TAKE OVER ... understand operation ... Apply employment office, ... 6349 Sheridan-rd.

Salesmen, Solicitors, Etc.

A LIMITED NUMBER OF ... territories are open with the distributors of

**Westinghouse Refrigerators**

offering a real opportunity in an industry that has known no depression. The men chosen will be given thorough training before being placed in the field. ...-CROWEN, INC. ... La Salle-st.

A1 SALESMEN ... 9 W. MADISON-ST., OAK PARK.

A "NATURAL"! ...

A MAN ...

A Permanent Connection. ... Address Y D 570, Tribune.

A FEW OPENINGS ...

A SLAVIC SALESMAN. ... Suite 1111-1119.

A-1 SALESMAN ... Barber Supply trade. ... Tribune.

A1 SALESMEN ... hard hitter ... 310 S. ...

ADVERTISING SALESMEN ... Call Mr. ... after 9 a. m.

**AM SEEKING** ...

**THE FAIR** OAK PARK.

AN AGGRESSIVE MAN ... 165 N. Wabash.

...SALESMEN—GOOD PAY. TO ... Mr. Braden, ... 312, 520 N. Michigan.

AT ONCE. ... Wabash-av.

...SALESMAN—OF RELIABIL... Address Y D ...

...CATHOLIC SALESMEN ... D. O'Brien, 360 N. ... London Guarantee Bldg.

CANVASSERS—3. Salary of $15 to $35 per week to 3 canvassers of unusual ability. Taylor Washing Machine Co., 4051 W. Madison. Van Buren 4800.

... can earn $60 up weekly. No canvass... Address O J 471, Tribune.

...SALESMEN—3; GOOD; NEU... 20 S. Dearborn-st.

Commonwealth Edison Co. ... appliance sales work for re... appearing young men living on ... Men with satisfactory refer... will be trained. See Mr. Schulze, 9 ... only. Room 1035, 125 South ...

CREW MANAGERS—EXP. ... to handle crews selling direct to ... product every housewife needs ... 56 E. Washing...

## HAROLD TEEN—CORNERED

WANTED—MALE HELP.

Salesmen, Solicitors, Etc.

Do You Want $5 Hourly?

PERSONAL AND BOXED XMAS CARDS—Earn $65 to $75 weekly in spare time with INDIVIDUAL Personal Cards. Daily cash commissions. Monthly cash bonuses. Our 3 BIG BOX ASSORTMENTS bring 100 and 200% profit. Exp. unnec. Free sample book. INDIVIDUAL GREETING CARD CO., 5TH FLOOR, 220 S. STATE-ST.

CREW MANAGERS—WITH OWN CREWS, house to house; represent established store north, west sides; virgin market. Call Buckingham 7000 Wednesday morning.

EARN $4 EVERY HOUR

With our FREE $10 sample book selling the FAMOUS ARTISTS' line of XMAS greeting cards. No experience needed. FULL OR SPARE TIME. LIBERAL COMMISSIONS AND DOUBLE CASH BONUSES assure you large daily income. Our 3 XMAS BOX ASSORTMENTS, together with a special box of 15 Initialed Cards at 25c, will easily add $10 daily to your other earnings. Join our nationally famous organization RIGHT NOW. The Process Engraving Co., Loop office, 209 S. State. 17th Floor. North Side, 4554 Broadway. Room 324. South Side, 6306 Cottage Grove-av. Rm. 413.

EARN $4 AN HOUR.

WE PAY BIG CASH COMMISSION AND BONUSES for selling the finest and most reasonably priced Xmas card line in the country. FREE $12 SAMPLE BOOK starts you earning big money at price. ALSO 100% profit for you selling our THREE BOX ASSORTMENTS in beautiful gold gift boxes. THE CAMBRIDGE PRESS, 3d floor, 202 S. State-st. Chicago.

FIVE SALESMEN

to represent old established furniture concern. New sales plan, particularly attractive now until Christmas and above average the year around. Direct to consumer experience desirable but not absolutely necessary. DRAWING ACCOUNT AND COMMISSION. Mr. Pautz, 834 W. 63d-st. Mr. Klineberg, 4128 W. Madison-st. Mr. Zuber, 3320 Lincoln-av.

FREIGHT SOLICITORS—10, EXPERIENCED with cars, shipping east of Chicago. 7750 Cornell-av., 1st fl., 9 to 3 Wednesday.

GENERAL ELECTRIC

COMMERCIAL REFRIGERATION.

We have openings for 3 salesmen of proven selling ability, between ages of 30 and 45. Splendid opportunity for advancement and offers very attractive earning possibilities. Men selected will be given proper training before being assigned to a territory. Apply to H. A. BROWN, R. COOPER JR., INC., 221 N. La Salle-st.

GENERAL ELECTRIC

We want four men to merchandise a new GENERAL ELECTRIC product. Engineering training and specialty selling experience desirable. Apply between 10 and 4 p. m., Wednesday and Thursday. H. JOHNSTON JENKINS, INC. Suite 548. 221 N. La Salle.

HARRIS BROTHERS CO.,

Now placing additional salesmen. Permanent positions for ambitious men. Ask for MR. COWELL, 1349 W. 35TH-ST.

IMMEDIATE EARNINGS.

AND PERMANENT CONNECTION FOR SIX EXPERIENCED SALESMEN. Must have good appearance and best of references. We are SOLE COOK COUNTY REPRESENTATIVE FOR FRUIT INDUSTRIES, LTD., the great co-operative marketing organization. EXECUTIVE OFFICES, 105 W. Monroe-st. Suite 1111-1119.

Large Public Utility

company has choice openings for several high grade, neat appearing men bet. 21-35 years. Only men who are willing to put in an honest day's work in return for good compensation need apply. Men selected will be thoroughly trained. Apply today, 8:30 to 11:30 a. m. only. 140 S. Dearborn-st. Room 251. MR. VARDAMAN.

MFR. WANTS LOCAL REPRESENTATIVE—Christmas line of shirts and ties; bathrobes for men and women; real values; no investment; good earnings; free outfit. S. KLEIN, 127 N. Dearborn, Rm. 740-741.

MAN—YOUNG, TO TAKE ORDERS FOR oranges, grapefruit, tangerines by box or half box; good commission paid on each order; can build up own lucrative business. Write Box 898, Lakeland, Fla.

MAN—SELL TIES FOR 25C; LARGE COMmission. Total investment $1.60. ROYAL CROWN MILLS, 229 W. Washington.

MEN WANTED.

Wanted men with cars to represent a two million dollar educational institution backed by national advertising. Previous educational experience unnecessary. Interview by appointment only. Phone Mr. Hinckley at Franklin 7935. Out of town inquiries write 1019 Engineering bldg.

MEN—AN OPPORTUNITY FOR SPECIALTY salesmen and canvassers; must clean up stock of merchandise at less than cost; men willing to work can make $5 and up per day. Apply 190 N. State, Rm. 621.

MEN, WOMEN — THE DEPRESSION IS over. Lots of jobs. Fill up your dinner pail. HOW? See How. 811 Wilson-av.

MEN—DO YOU WANT $15 PER DAY? 5 min. will convince you that this is the fastest money in town; no selling; no samples; live wire only. R. 1108, 63 E. Lake-st.

MEN—FOR BIG INCOME. SELL GARAGES, gas stations, machinists, R. R. men, amazing safety non-slip shoes. Exp. unnecessary. Sample free. Atlas Shoes, 400 Waltham, Mass.

MEN—CALIBER MEN ACCUSTOMED TO making $75-$125 per wk. Ours is depression proof. Comm. $8.75 on $17.75 item. Merchants buy on sight. 2531 W. 18th-st.

MEN—EX-DEBIT MEN; LARGEST VALUE to policy holders; no competition; top commission. Address Y J 210, Tribune.

MEN—NO SELLING EXP. NECESSARY. TO producers we offer most liberal comm. and wkly. cash bonus. R. 440, 127 N. Dearborn.

MEN—INTELLIGENT, WITH KNOWLEDGE of accounting, can earn upwards of $250 mo. L. J. Robinson, 134 N. La Salle, R.808.

MEN—SELL 1ST QUALITY GUAR. FULL fash. hosiery; wholesale prices. Central Hosiery Mills, Room 811, 327 S. La Salle.

MEN—SOMETHING NEW. SELLS FOR $1; You keep the $1. 5 S. Wabash, R. 613.

PAPER SALESMAN

EXCEPTIONAL OPPORTUNITY AWAITS man with established mill business on fine and coarse papers, boards, and specialties. Straight commission basis. Give references in your reply. All information confidential. ADDRESS M N 545, TRIBUNE.

REFRIGERATOR SALESMAN — EXPERIenced, to sell Norge Refrigerators. 14113 Merchandise Mart.

SALESMEN — WITH NO SALES EXPERIence, sell first day and get large commission checks; grape juice; not a house to house or canvassing job. Suite 1916, 201 N. Wells.

SALESMEN—ON ANNUITIES LIFE INSURance. Also home purchase insurance. 120 S. La Salle-st., Room 1805, mornings 9 to 10. DUGAL CREE.

SALESMAN—A LARGE CORP. REQUIRES the services of a man of character, personality and ambition; compensation adequate; promotion assured. 28 E. Jackson, 3d flr.

SALESMAN — WITH CAR; EXPERIENCED selling fire brick, high temperature cements, boiler room or industrial specialties; state age, refs., phone. Address L 226, Tribune.

SALESMAN—OIL, EXPERIENCED; MUST be familiar with North Side trade. Good salary for right party. References required. Address Y D 275, Tribune.

SALESMAN—MUST BE EXPERIENCED IN selling corrugated and solid fiber boxes. Give references, full particulars. Address Y B 600, Tribune.

SALESMEN—DISTRIBUTOR OF AUTO NEcessity will interview experienced men with cars for city and country territory. 9-11, 1-3. Room 1303, 20 W. Jackson.

SALESMEN—EXPERIENCED, HOUSE TO house. Fastest selling new 25c specialty in city. Rm. 406, 105 S. Dearborn.

SALESMAN—OLD ESTAB. FIRM WANTS producing man for val. Chgo. indus. terr.; expenses and comm. 325 W. Huron, R. 404.

SALESMEN—3 YOUNG HUSTLERS, NEAT, age 25; outside work; good pay. Room 510, 209 W. Jackson.

SALESMEN—OUR XMAS OFFER IS SENSAtional; direct to consumer; investigate today. 8:30-11 a. m., 2309 Archer-av., 1st flr.

SALESMEN—CH. SC.: EARN $25-$35 WK. No canv. Call 9-4, 6th fl., 1951 Irving Park.

SALESMEN—25-35; SELL STAPLE LINE merchandise. 308 W. Washington, R. 816.

SALESMEN AND CANVASSERS—HIGH grade mdse.; quick money. 5254 North-av.

WANTED—MALE HELP.

Salesmen, Solicitors, Etc.

SALESMEN.

Most of us hate house to house work for one reason—fear of a cool reception at the door. We have positively taken this handicap out of our selling work. An instantaneous demonstration compels immediate interest. No interest arousing talk necessary. Product a necessity and without competition. $10 weekly guarantee and commission. Average earnings $20 to $25 a week. Daily pay if desired. REGAN-NAFE CORP., 58 E. Washington.

SALESMEN—NOW HANDING OTH. LINES to carry sideline; steel folding chairs for large factory. What is your trade and territory. Ph. Sup. 0882, Skinner, or address 736, Furniture Mart.

SECURITY SALESMEN.

A La Salle-st. Finance Co., established 1926, requires the services of several clean cut, aggressive, straightforward salesmen to dispose of a $100,000 issue recently qualified by the Illinois Securities Dept. Straight commission of 5%. No drawing account. No leads, but real earnings for producers. Address Y D 157, Tribune.

SHORTENING SALESMAN—THOROUGHLY familiar with retail baking trade; car essential; write fully, stating age, experience, and salary expected. Address Y B 198, Tribune.

SPECIALTY SALESMEN.

Experienced selling specialties wholesale. Write L. L. LANDIS & CO., Lima, Ohio.

UNDERWEAR SALESMAN TO COVER CHIcago and vicinity, to handle as side line on strictly commission basis, a popular priced line of ladies' rayon underwear for Phila. Mfr.; one with a large following amongst the Dept. and Chain Stores. Address N J 17, Tribune.

VACUUM CLEANER SALESMEN—State experience. ADDRESS Y J 208, TRIBUNE.

Well rated Eastern Manufacturer wants salesman now selling hardware and plumbing jobber in Chicago and vicinity. Do not apply unless now making living with other lines and are desirous of increasing your income. Commission basis — repeat business with leading wholesalers. Write, stating full details of record, references, and products now handled. Sales manager will interview applicants in Chicago by appointment. Address N C 48, Tribune.

WILL EMPLOY SEVERAL

men who are willing to work hard for $12 per week and good bonus. We train you for jobs paying $30-$35 per week. Direct to consumer exp. helpful but not nec. After 9 a. m., Rm. 626, 2400 W. Madison.

YOUNG MAN.

UNUSUAL SELLING POSITION. CAR NECESSARY. NO CANVASSING. MORNING ONLY. 6822 STONY ISLAND-AV.

100% PROFIT SELLING COMIC CHRISTmas cards; 12 new numbers. Room 49, 35 W. Jackson.

Agents.

WANTED—ONE DEPENDABLE HOUSE-TO-house canvasser for the Round-File Improved Gas Lighter. Address Safety Gas Lighter Co., 56 Sanderson-av., Lynn, Mass.

MEN, WOMEN—NEW XMAS ITEM; SELLS on sight; big profit. 208 N. Wells, R. 514.

Miscellaneous.

A POSITION OF MERIT

for 2 young men over 21, of fair education, who possess a pleasing personality, who are seeking a permanent connection in a worth while business. To measure up to our standard you must be well groomed, possess an abundance of energy, ambitious, and recognize the necessity of hard work and determination to succeed. Unlimited co-operation plus a steady increasing income. Apply after 10, Rm. 320, 30 N. La Salle.

FOUR YOUNG MEN.

An excellent opportunity for 4 ambitious young men from 21-35 yrs., of neat appearance, to take orders for a large public service company. No selling experience necessary. Apply today, 8:30 to 11:30 a. m. only. 140 S. Dearborn-st., Room 251. MR. VARDAMAN.

AT ONCE

2 neat appearing men wanted; must be willing to do any kind of work. Apply 10 a. m. to 12. 1856 E. 79TH-ST.

HERE'S WORK.

Men to work with manager on a retail sales promotional campaign. Experience valuable but not essential. To those qualifying we offer steady work with good pay. 3118 Lincoln-av.

"SPARRING PARTNERS."

15 men; must weigh over 200 pounds and be able to take punches. $20 per round. Report to King Levinsky, Brown's gym, 180 W. Randolph-st., 1 p. m., Wednesday, November 11th.

MEN—CATHOLIC, WITH HOUSE TO HOUSE experience, to assist in an essential Catholic work; $25 weekly when qualified; personal demonstration given. Call before noon or 5 to 6. Rm. 1311, 6 N. Michigan, and before 10 or 5 to 6, Rm. 1, 336 W. 63d-st.

OPPORTUNITY FOR UNIVERSITY MAN TO sell highest grade tailor-made gentlemen's clothing on commission. Must live in a good neighborhood, have a following, or know lots of people. Address Y D 376, Tribune.

PICTORIAL REVIEW BUS GOING SOUTH, special advertising campaign. Salary or commission. Leaving Chicago Thursday morning. Call 542 S. Dearborn-st., Room 1303, today.

4 MEN WANTED.

We want 4 men; must be neat looking; fair pay at start. Apply after 1 p. m. J. E. Johnson, 336 W. 63d-st., 425 S. Cicero.

MEN—MEN—MEN.

I can use a number of good men, age 25-50. No selling; quick pay. Mr. Jordan, 32 W. Randolph-st., Suite 512.

MEN — THREE, WIDE AWAKE, ACTIVE, for permanent positions; willing to work 50 hours a week. Apply 2 to 5. 512 N. Halsted-st., Room 201.

2 YOUNG MEN,

18 to 21; must be well dressed; steady job, good pay. Room 1508, 130 N. Wells.

YOUNG MEN,

18 yrs. $21 salary plus comm. See Mr. Rautis, 10-12 a. m. Rm. 704, 326 Madison.

MEN—$35 WK. AND COMMISSION; WILLing workers only need apply. Ref. noon. Mr. Klimist, 4323 N. Drake-av., Apt. B.

MEN—6 AT ONCE. STEADY EMPLOYMENT to work in order taking department. No experience necessary. R. 408, 222 N. Wells.

MEN EARNING LESS THAN $35 CAN DO better with the Fuller Brush Co. West Side, 2 to 5, 326 W. Madison-st. Room 806.

CANVASSERS—MEN OR WOMEN FOR REmodeling construction work. Miller, 120 S. Honore-st.

MAN — YOUNG, OVER 21, IMMEDIATE employment; good pay; references required. MR. REED, 36 S. State-st., Room 714.

MEN—EXPERIENCED, TO LEAVE CITY AT once with traveling magazine crew. Apply Room 800, 37 S. Wabash-av.

MEN—3, MARRIED, NEAT APPEARANCE, reference. This is permanent. Apply after 1 p. m. Rm. 738, 201 N. Wells.

MAN—POSITION OPEN THURSDAY IN haberdashery; married pref. Apply today, 9-12, office, Rm. 404, 53 W. Jackson.

INSURANCE—NO EXP. NEC.; FULL OR part time. Werr Bros., 6801 S. Elizabeth.

MAN—NEAT APPEARING. APPLY AFTER 1 p. m. M. P. Johnson, 3303 Lawrence.

H. S. GRAD. 18-22; MO. SALARY. APPLY 10 a. m. 330 S. Wells, Rm. 1020.

MEN—MEN—MEN—PHOTO COUPONS; GD. pay. Youngberg, 23 E. Jackson, R. 708.

COLORED MEN — $3 PAY FOR 8 HOUR day. 5249 Cottage Grove.

MEN—3; MUST BE NEAT. GOOD PAY. 190 N. State-st., Room 1208.

EX-SERVICE MEN—NEW COUPON DEAL. Good pay; 1 to 4. 340 W. Huron, 5th fl.

WANTED—MALE HELP.

Miscellaneous.

MEN—STEADY WORK.

These are good jobs for good men between 25 and 45, of neat appearance and good references. Married men with cars living in and a radius of 50 miles of Chicago will be given preference. This is sales work, but experience is not necessary if you have the other qualifications. No expense will be spared in training and preparing you for this business if you are chosen. Ask for Mr. Averill, 10th floor Mather Tower Bldg., 75 E. Wacker-dr., 9:30 to 4.

SHIPPING CLERK

We have a good job for a reliable man with extensive experience as retail grocery shipping clerk; must be able to handle large volume of business and handle drivers and C. O. D.'s.

Married man living on north side preferred. Do not apply unless you have this experience. Address Y P 317, Tribune.

MAN—HARD WORKER AND HANDY WITH tools; sm. wages. Address O L 483, Tribune.

Help Wanted with Investment.

BUS DRIVERS WANTED.

A high class intercity bus transportation company is expanding its business and is offering operating positions to limited number of high grade men in position to invest $2,500 or more. In answering please give age, past occupation and references. ADDRESS P N 423, TRIBUNE.

DISTRIBUTOR—FOR CHGO. MFR. OFFERS routes to mdse. machines. Chgo and suburb; opportunity to create neat income with minimum of investment; out of town write for details of trial machine mdse. offer. Address L 436, Tribune.

MAN—WITH $1,250, BUY NEW TRUCK with 5 year contract; earnings guaranteed; large corporation. 1132 W. Harrison.

MAN TO BUY TRUCK NOW ON JOB WITH 3 year contract. 4125 Emerald-av.

Employment Agencies.

| | |
|---|---|
| PHYSICAL CHEMIST | $300 |
| CHEMIST | $250 |
| MACHINE AND TOOL DESIGNERS | $250 |
| JUNIOR ACCT., $110; STENO | $150 |
| FUR CUTTER | $50 |
| FORD MECH., $35; DISH WASHER | $14 |
| Chef mfr. and wife, young, snappy | $150 start |

O'Shea Empl. System, 64 E. Jackson, R.505.

CONSOLIDATED AGENCIES, INC.—ACCOUNTANTS, public, 6, seniors, semi-seniors, perm.; salaries ... $175-$300. FACTORY MANAGERS; sal. ... $5,000-$8,000. SALES CORRES., ORDER CLERK, mixed seed, feed or grain exp.; salary ... $150. 11th floor. 209 S. State-st.

ELLIOTT-WINN.

ASST. BKKPR., insurance, Gentile. Must be clean cut, 19-22 yrs.; loop, $75. 1235 BANKERS BLDG., 105 W. ADAMS.

CHIEF ENGR., WOOD WORKING MACHY., $10,000; SALESMEN, groc. spec., age 28-35, $150, exp.; Life Ins., Polish, open. BUSINESS MEN'S CLEARING HOUSE, 209 S. STATE-ST., 7TH FLOOR.

| | |
|---|---|
| JR. ACT., PUB. EXP., MFG. CO. | $125 |
| WINDOW TRIMMER, sales expr. | $160 |
| 3 CABINET MAKERS, Germans | $25 |

Triangle, Inc., 20 East Jackson.

YOUNG LAWYER ADMITTED ILLINOIS, out of school at least 1 year; prefer some real estate exp. GLADER AGENCY, 220 S. STATE-ST., SUITE 1208.

JR. ELECTRICAL ENGINEER ... OPEN. RADIO SERVICE, WITH CAR ... $25-300. CASS EMPL., 10 N. CLARK-ST., 10th Fl.

AUTO RADIATOR MECH., TOP; MECHANICS, WASHERS, COMB. FLOOR, CHI. GAR. OWNER'S, 309 S. LA SALLE, R. 161.

EMPLOYMENT SERVICE FOR HIGH grade technical and office men. HARRISON, INC., 20 W. Jackson, R. 1309.

FENDER SPECIALIST, BODY WORK..$25. NORTH SIDE CONSOLIDATED. Suite 307. 4750 Sheridan-rd.

TIRE DEVELOPMENT MAN; GRAD. ENGR.; 10 years' exp. tire design and const. $6,000. AM. ASSN. OF ENGRS., 8 S. MICHIGAN.

DAY AND TRANSCRIPT CLERKS—National Hotel Emp., 509 S. Wabash.

SWING COOK, $18, MEALS. JENSEN, 192 N. CLARK-ST.

TRADE SCHOOLS.

EARN WHILE YOU LEARN.

Moler's Finance Plan Will Put You Through BARBERING AND PLACE YOU!

MOLER'S . . . have two Chicago schools for you to select from—the new Loop branch and the second school, where you can learn at half rates this month only. MOLER'S . . . Graduates are not only taught Barbering, but are given a health building course that places them far above state board requirements. Classes every day and evening. Call, write, or phone. MOLER SYSTEM, 50 E. Monroe-st. Central 6393.

Electricity—Radio

Television-Refrigeration.

Prices Cut 50-75 Per Cent.

On our Special Courses in Radio Service, Television, Broadcasting, Code Practice, Electric Refrigeration, Electric Arc Welding, Auto and Aviation, Ignition, Motor, Maintenance and Operator, etc. Three evenings a week. Tuition as low as $34. Small down payment. Easy terms. Free employment service. Call any day or evening or phone or write for free catalog. Coyne Electrical, Radio Schl. 512 S. Paulina-st. Founded 1899. West 3121.

TRADES THAT PAY

AUTOS—All branches; 30 makes of cars. WELDING—Gas and elec. Actual shop work. AVIATION—Ground mechanics; FLYING, dual $3. Radial eng. Class 1A plane. ELEC. Refrigeration—Servicing, installation. RADIO—TELEVISION—ELECTRICITY.

GREER SHOP TRAINING,

2020 S. Wabash-av. Calumet 4600.

MEN WANTED

to train for jobs in TOOL AND DIE MAKING. MACHINIST TRADE. AUTOMATIC SCREW MACHINES. Learn easily, days or eves. Experts train you on actual work. No books, no lessons. Free employ. help. Get FREE catalog "A." Allied Screw Mach. Co., 524 W. Monroe-st.

SPECIAL NOTICE!

By a new plan just developed, a limited number can learn DRAFTING or Engineering at lowest cost. Rates as low as $5 or $10 per month. Day, evening or home study. Act promptly. Call, write or phone. CHICAGO TECHNICAL COLLEGE, 95A College Bldg., 118 E. 26th-st., nr. Mich.

WANTED—

Reliable Man Now Employed

to learn ELECTRIC REFRIGERATION SERVICING in spare time; experience not necessary. Write, giving age, gen. exp., phone and present occupation. UTILITIES INST., 4403 Sheridan-rd.

MEN—LEARN WELDING

IN WORLD'S LARGEST WELDING SCHOOL. Electric Arc Welding, $35. Acetylene Welding, $35. WELDING IN ALL BRANCHES. CHICAGO WELDING SCHOOL, 514 N. LA SALLE-ST.

HOTEL TRAINING

in high class apt. hotel; actual exp. Hotel Train. Inst., 4518 Clarendon. Sun. 3497.

LEARN AUTO TRADE OR WELDING—BY ACTUAL SHOP WORK. Free employment help while learning. Federal Eng., 2040 Washington. Day, eves.

RADIO-TELEVISION INST. TRAINS YOU while working for better paid jobs. Tuition $5 mo. Rm. 1019, 205 W. Wacker-dr.

LEARN SCIENTIFIC SWEDISH MASSAGE. 6 wks. course. Day or eve. classes. National Col., 20 N. Ashland-blvd. Seeley 6940.

LEARN WATCHMAKING—DAY OR NIGHT. Catalog Free. CHICAGO SCHOOL OF WATCHMAKING, 155 N. CLARK-ST.

BUSINESS PERSONALS.

FREE MARCEL AND HAIR TRIM; DAILY 9 to 4, except Saturday, 7 to 9 on Mon., Wed., and Friday. Expert supervision. Marinello System of Beauty Culture. 108 N. State-st., cor. Washington.

CASH FOR OLD GOLD, SILV., PLATINUM, jewelry, dental crowns. U. S. Smelting Works, 39 S. State-st., 6th fl., cor. Monroe.

WANTED—FEMALE HELP.

Stores and Offices.

GIRL—TO LEARN STENOGRAPHY, COMPtometry, in exch. for care small apt.; room, brd., good wages. Miss Nadler, Chi. Bus. Coll., 190 N. State. Frank. 4122.

MULTIGRAPH AND MIMEOGRAPH OPERator—Experienced; state age, experience and sal. desired. Address Y C 104, Tribune.

PHONE ORDER TAKER AND GEN. OFFICE Exp., wholesale drug co. State age, sal., refs. Address Y Y 494, Tribune.

SALESLADY—EXPD. FOR READY TO wear dept. Evanston store. Phone University 1967.

Executives and Managers.

LADY — OVER 25, WELL RECOMMENDed; part or full time for sales work; Dept. E, Rm. 806, 310 S. Michigan-av.

Factory and Trades.

BEAUTY SHOP MANAGER—LOOP; EXPERIenced, able to handle help and customers; good opportunity for right party. Address M425, Tribune.

BEAUTY OPERATOR—ALL ROUND. PH. Kedzie 7666. 3310 W. Roosevelt-rd.

FUR FINISHER — EXPERIENCED. 6736 Stony Island-av.

GIRLS—50; COL.; EXP. ON SHELLING pecans. Apply ready to work. 225 W. Ohio.

LAMP SHADE MAKERS.

Experienced only; on silk tailored shades. 2610 W. Harrison-st. Kildare 5076.

MARCELLER — A1. EXPERT FINGER waver, all around beauty operator. Steady position. Good wages. 4005 Lawrence-av.

MARCELLER—EXPER. ALL ROUND OPerator. 3920 N. Ashland.

MASSEUSE—EXPERIENCED. CLARENDON Massage Parlor, 3033 Broadway, Rm. 1.

MILLINERY TRIMMERS—EXP. ONLY ON hand made draped turbans; plenty work. Sherman Hat Co., 400 S. State-st.

MILLINERY HAND WORKERS—EXPERIenced on draped turbans. KANTOR HAT WORKS, 60 E. So. Water-st.

Household Help.

GIRL—YOUNG, WHITE, LIGHT HSEWK. Good home. Salary $5 week. M. Warsawsky, 616 Cornelia-av. Bittersweet 7059.

GIRL—CLEAN, CAPABLE, FOR HSWK., small apt., $4, board. Juniper 5035.

GIRL—25-30, EXP. GEN. HSWK., COOK, pri. rm., $6. 5021 N. Central Pk. Jun.2470.

HSWK.—GENL. EXPD. PLAIN COOKING; care infant; sleep in; white; refs. Call Bittersweet 3313, Apt. 402.

HSEWK.—WHITE GIRL; SMALL FAMILY; good home; $6. Sheldrake 2602.

MOTHER'S HELPER—YOUNG, $4 WK. ONE in neighbhd. pref. 3210 Polk-st., Laner.

NURSE—UNINCUMBERED; HOUSEKEEPR., working, good cook; stay nights; Oak Park. Address O 352, Tribune.

Saleswomen.

A GENUINE OPPORTUNITY FOR MATURE woman; good pay, short hours; no experience necessary. Call 9 to 12. Trixy Corset Company, 916 Stevens Bldg., 17 N. State-st.

APPLIANCE SALESWOMEN

Draw. acct. if qual.; no competition. Mr. Foster, 3622 Irving Pk., A. M. only.

Can You Use $50 Weekly?

PERSONAL AND BOXED XMAS CARDS. Earn $35 to $75 weekly in spare time with INDIVIDUAL Personal Cards. Daily cash commissions. Monthly cash bonuses. Our 3 BIG BOX ASSORTMENTS bring 100 and 200% profit. Exp. unnec. Free sample book. INDIVIDUAL GREETING CARD CO., 5TH FLOOR, 220 S. STATE-ST.

COUPON WOMEN—$50-MORE WK.; PAY daily; new deal. 721 N. Michigan, Suite 6.

EARN $4 EVERY HOUR

With our FREE $10 sample book selling the FAMOUS ARTISTS' line of Xmas greeting cards; no experience needed; FULL OR PART TIME. LIBERAL COMMISSIONS AND DOUBLE CASH BONUSES assure you large daily income. Our 3 XMAS BOX ASSORTMENTS, together with a special box of 15 Initialed Cards at 25c, will easily add $10 daily to your other earnings. Join our nationally famous organization RIGHT NOW. The Process Engraving Co., Loop Offices, 209 S. State-st., 17th Floor. North Side, 4554 Broadway, Room 324. South Side, 6306 Cottage Grove-av., R. 413.

EARN $4 AN HOUR.

WE PAY BIG CASH COMMISSIONS AND BONUSES for selling the finest and most reasonably priced Xmas Card line in the country. FREE $12 SAMPLE BOOK starts you earning big money at once. ALSO 100% profit for you selling our THREE BOX ASSORTMENTS in beautiful gold gift boxes. THE CAMBRIDGE PRESS, 3d floor. 202 S. State-st. Chicago.

FIVE SALESWOMEN

to represent old established Furniture concern. New sales plan particularly attractive now until Christmas and above average the year around. Direct to consumer experience desirable but not absolutely necessary. DRAWING ACCOUNT AND COMMISSION. Mr. Pautz, 834 W. 63d-st. Mr. Klimenberg, 4128 W. Madison. Mr. Zuber, 3320 Lincoln-av.

LADIES—CHRISTMAS CARDS IN BOXES. 1931 designs; 5,000 to close out at 30c a box. Elite Co., R. 704, 184 W. Washington.

SALESWOMEN.

Most of us hate house to house work for one reason—fear of a cool reception at the door. We have positively taken this handicap out of our selling work. An instantaneous demonstration compels immediate interest. No interest arousing talk necessary. Product a necessity and without competition. $10 weekly guarantee and commission. Average earnings $20 to $25 a week. Daily pay if desired. REGAN-NAFE CORP., 58 E. Washington.

SALESLADIES—22 TO 25, HOUSE TO house. Represent neighborhood store. North, West Sides. Virgin market. Small drawing account. Call Buckingham 7000 Wednesday morning.

SALESLADIES—2, TO QUALIFY FOR GOOD salaried positions; permanent. 58 E. Washington, Suite 610.

SALESLADIES — 3, OVER 30; PREVIOUS exp. not necessary; $4 daily while learning; refs. Mr. Logan, 234 S. Wells-st. 4th flr.

SALESLADY—REFINED, CAPABLE WOMAN for Volume Library work. 30 per cent commission; guaranteed minimum salary, $1,500. Suite 1713, 100 W. Monroe-st.

SALESWOMEN—SELL HI. CLASS COSMETics, spec. price for present conditions; quick seller to consumer. 4554 Broadway, R. 303.

SALESWOMEN—STEADY WORK. 2826 N. CICERO-AV.

SALESWOMEN—FULL OR PART TIME selling. Room 603, 166 W. Jackson.

SALESWOMEN—UNITED RAZOR BLADE Corp., 64 W. Randolph, R. 504.

LADIES—HOUSE TO HOUSE; SELL REMA sanitary garment. 357 W. 63d, R. 207.

WOMEN—SEVERAL, OUTSIDE, HOUSEhold appliance and club plan; experienced; none other need apply; real money making opportunity. Apply 9:30 a. m., A. J. Petersen Furniture Store, 3413 W. North-av., Mr. Steelhammer.

WOMEN — SELL A GUARANTEED FULL fashioned silk stocking for 69c a pair; exceptional value; earn $5 to $10 daily; full or part time; credit extended. ROYAL CROWN MILLS, 229 W. Washington.

WOMEN—BIG MONEY SOLICITING FUMIgating, moth proofing furniture, rugs, etc. Call bet. 2-4 p. m., Wed., Thurs. 2406 Clybourn. Mr. Sauers, 4th flr.

WOMEN—CREW WORK; A NECESSITY IN every home. Mr. Feil, Merchandise Mart, 1111-B.

WANTED—WOMEN,

exp. selling beauty shops. Fast selling article. Comm. only. Address Y J 62, Tribune.

100% Profit on Genuine Hand Colored Xmas Cards.

Our box of 21 unusual numbers includes 6 genuine hand colored cards, also 5 folders. All envelopes tissue lined. Costs you 50c prepaid. Sells for $1. Biggest value on market. Complete box on approval. MARIE CARD COMPANY, 601 PROSPECT, LEAVENWORTH, KAS.

$18 PER WEEK.

Salesladies over 28 years of age for pleasant, permanent work. A salary and bonus to those selected. Telephone South Side, Ambassador 2242; North Side, Longbch. 7811; West Side, Kedzie 3172, for appointment.

100 GIRLS OR WOMEN.

Sales exp. preferred, but not necessary. 361 W. Superior, 3rd fl. Ask for Mrs. Delli.

Agents.

Salesladies and Solicitors

To sell Dr. Young's patented E Z Sanitary belt for Chicago and all open territory. Daily income, as it sells on sight. No time necessary. A. N. Young & Co., 1717 Webster-av., Chicago. Lincoln 7606.

WANTED—FEMALE HELP.

Miscellaneous.

A Different Position

Banking house developing nationally requires the services of 3 intelligent young women over 21. Must be well groomed and have the equivalent of a high school education. Those who can be developed for executive positions will be given preference; must be willing and loyal workers; only those seeking a permanent position, willing to start for a moderate income, who can furnish satisfactory references, will be considered. This is not a clerical position. Apply after 10, Rm. 320, 30 N. La Salle-st.

SALARIED POSITION.

Permanent salaried position open at once with internationally known company for competent, resourceful woman, 28-45, free to travel and capable of assuming responsibility. Definite opportunity for advancement. Preference given teachers and others having equivalent of college education. Another position open in Chicago Nov. 16. See MISS FLAHERTY, 1000 N. Dearborn, 9-2.

SALARIED POSITION

OPEN IMMEDIATELY.

A leading Chicago firm just arranging a definite program of expansion for 1932 desires to employ now a high grade woman of poise, alertness, education and good personality to travel. Wonderful opportunity. Age 28-45. Also a permanent position open in Chicago. Apply between 9 and 2, 203 N. Wabash-av. Ask for MRS. DEXTER.

EARN $30 WEEK EXTRA.

Clean, refined work requiring but little time; no experience necessary; no canvassing. Age 25-60. Mr. Johnson, 32 W. Randolph-st., Suite 612.

LADIES—CATHOLIC, TIRED OF STORE and factory work, to call on Catholic families explaining essential Catholic work; experience not necessary; good pay; short hours. Call before noon or 5 to 6, Rm. 1311, 6 N. Michigan, and before 10 or 5 to 6, Rm. 1, 336 W. 63d-st.

LADIES—HARFORD FROCKS NEW LINE. Show new styles in spare time among friends; earn $12 up a few hours each wk.; free dresses for you, $1 deposit; deposit returned if are not successful. Apply all day Wed. and Thurs., 221 N. La Salle, Rm. 1358, or store, 7906 S. Paulina-st.

NURSE.

A good opportunity for a nurse, graduate or practical who desires to discontinue nursing. Give phone, write. Address Y D 569, Tribune.

NURSE.

Graduate or practical, who desires change occupation or can devote spare time to profitable work. Address Y M 325, Tribune.

WOMAN—MATURE, REFINEMENT AND personality more essential than previous business experience. Nationally known concern. Permanent. Give phone, write. Address O L 423, Tribune.

WOMEN — SELL DRESSES FROM YOUR home; commission are very big; selection over 100 styles; no investment needed. ROYAL CROWN MILLS, 229 W. Washington.

EARNEST CHRISTIAN — [PROT.], 25-40, of good education and personality, for sales work. Address O M 550, Tribune.

YOUNG WOMAN — OVER 21; PLEASING personality; pleasant work; about $25 weekly. Room 716, 36 S. Clark-st.

HOUSEWIVES—CAN EARN $30 A WEEK at home; no canvassing. Age 25 up. Address O J 470, Tribune.

GIRLS — FOR SPEC. WK.; GOOD PAY. Mr. Hiltwine, 30 W. Washington, R.1209.

GIRLS—YOUNG, 18 TO 21, NEAT, STEADY. Good pay. Rm. 806, 120 N. La Salle-st.

COLORED WOMEN—$3 PAY FOR 8 HOUR day. 5249 Cottage Grove-av.

WOMAN—FOR CLNG. WORK IN EXCH. for furn. apt. After 9, 1411 Hyde Pk.-blv.

LADIES—3, OVER 25; SALES WORK. 162 N. State, Rm. 807 after 9 a. m.

Employment Agencies.

| | |
|---|---|
| STENO.-SECTRY., college; loop | $140 |
| STENO., detail | $75-$85 |
| CHEF MGR. AND WIFE; young, snappy | $150 START |
| WAITRESSES, long and short hrs. | |
| JEWISH CK. $30, M. COOK | N.S.Res$20,M |
| DEMONSTRATOR, must travel | $30 |
| GIRLS, gen. housework | $6-$10, R. B. |

O'Shea Empl. System, 64 E. Jackson, R. 507.

| | |
|---|---|
| Comptr.-Rem.-Wahl | $100 |
| STENO.-SECY., loan co. exp. | $80 |
| STENO.-RECEP. 1 girl; south | $80 |
| 2 BEAUTY OPERS., all around | $100 |
| MANICURIST | OPEN |

C-R-A-I-G A-G-E-N-C-Y, 209 S. State.

| | |
|---|---|
| Elliott-Fisher Opers. | $15 |
| HOSTESS, restaurant exp. | $18, M. |
| HOSTESS, restaurant; short hrs. | $9, M. |

MANICURIST, 19-23 yrs. of age; small girl. GLADER AGENCY, 220 S. STATE-ST. SUITE 1208.

| | |
|---|---|
| REMINGTON BKKPR. MACH. OPR. | $12 |
| 2 Beauty Oprs. $25 \| 3 Hostesses | $18 |
| Waitresses $12 \| Shirt Ironers | $16 |

Private Maids; whi., col. Up to $15 a week. NORTH SIDE CONSOLIDATED, Suite 307. 4750 Sheridan-rd.

CONSOLIDATED AGENCIES, INC.—SECY.-BKPR., whlse. furn. exp. ... $25. BOOKKEEPER-STENO., restaurant exp. ... $25. HOSTESS, exper., age 22-25, meals and ... $18. 11th floor. 209 S. State.

ZINSER PERSONNEL SERVICE—COMMERCIAL AND MEDICAL DEPTS. 140 S. DEARBORN-ST.

WAITRESSES, SODA GIRLS ... $15-$18. Apt.htl.maid,ex. $15 \| Genl. hswk. ... $8-$15. S-H-A-Y, 14 W. WASHINGTON.

CORBOY SERVICE. Bk.-sten. cas. ins. exp.; 21-23 yrs. ... $100. 20 W. Jackson-blvd., Rm. 1508. Wab. 9284.

SH. ORD. COOK $20 \| SODA DISPENS. $14. Choc. dippers $20 \| Factory; no exp. LA SALLE AGENCY, 101 S. WELLS-ST.

BKKPR.-STENO.—AGE 25-30; LIFE INS. exp.; All secretarial type; $25. American Railway Bur., 11 S. La Salle, Rm. 1105.

WAITRESSES ... $15 \| SODA FOUNT. ... $18. Gordon feed ... $18 \| Housework ... $10,R.B. TRIANGLE, INC., 20 E. JACKSON.

HOUSEMAIDS, $5-$10; COOK, $9-$20. Grove Employment, 852 E. 63D-ST.

MANICURIST — $30 AND COMMISSION. Candy dippers. Bell Emp., R.304,10 N.Clark.

TRADE SCHOOLS.

LEARN SWITCHBOARD

in 7 days by actual work on real office, 400 room hotel, and dial boards. Earn $20-$25 week to start. Employment service.

LEARN CASHIERING

in 5 days; small charge; drug stores, restaurants, hotels, theaters, pay $20-$30 week. Employment service for all. NATIONAL BUSINESS INST., 427 Diversey-pkwy. Diversey 5840.

SPEEDWRITING.

DEMONSTRATION FREE. Thursday Eve., 5:30; also 7:30. This Shorthand qualifies you in 6 weeks to write 100 words a minute. Lower cost. NEWMAN SPEEDWRITING INSTITUTE, 12th Fl. 30 N. Dearborn. Fra. 2435.

SWITCHBOARD—7 DAYS.

Actually use office, hotel dial, and Dr.'s brds. Pr. Branch Exchange, 7 rooms. Reception. Positions. Visit Eve. or Day SCHOOL, 921 Marshall Field Annex, 24 N. Wabash.

WHY WASTE YOUR TIME?

Old est. college offers a chance to earn way through course. Call Metrop. Bus. Coll., 37 S. Wabash-av., Rand. 2637. Miss Stone.

CHANCE TO EARN $12 WK.

while learning PRACT. or CHILD NURSING. 12 wks. eve. Call, write 159 N.State, R.1322T.

BEAUTY CULTURE! For those who want the best in training. GERTRUDE HALE SCHOOL, 30 N. DEARBORN-ST. 3D FLOOR.

LEARN PRACT. AND CHILD NURSING. Short course, low tuition, free empl. serv. Start at once. Dept. A, NIGHTINGALE SCOOL OF NURSING, 116 S. Michigan.

COMPLETE BEAUTY CULTURE TRAINing. Day or eve. E Z payment plan. American School, 190 N. State-st. Dea. 6627.

THE CHICAGO HAIRDRESSING ACADEMY assures you thorough training in beauty culture. Enroll now. 64 W. Randolph-st.

LEARN BEAUTY CULTURE—EARN BIG money. Come in, let us tell you how. Easy terms. Nina Parker Sys., 14 W. Wash. 2d fl.

HOTELS NEED TRAINED WOMEN — BIG pay. Learn at home. Write Lewis Hotel Training Schools, Desk 749, Washington,D.C.

LEARN SEWING MACHINE OPERATING—Earn good salary; easy work; small cost. Day or eve. Master School, 180 N. State.

MIDWEST BEAUTY COLLEGE, LTD.—Practical training, low tuition. Terms. 5 N. Wabash-av., Suite 705-10. Ran. 9221.

LEARN THE HEIM SYSTEM OF BEAUTY culture; very reas.; day or evening classes. 1019 W. 63d-st. Englewood 4634.

TRADE SCHOOLS.

# BURNHAM

Beauty Culture Training Will Enable You to EARN MORE

RIGHT NOW is the time to start your training in the most profitable profession open to women. The big season ahead REQUIRES Burnham trained beauty specialists. Oldest, largest beauty school in America. Established 60 years ago, in 1871. Moderate tuition. Easy payments. DAY and EVE. classes. Open every day and on Mon., Wed., Fri., until 9 p. m. All tools free NOW. CALL, WRITE, OR PHONE TODAY.

E. BURNHAM (Desk 74), 188 N. State-st., Chicago.

Please send me without obligation your Beauty Culture Booklet and complete school information.

NAME ..........

ADDRESS ..........

CITY .......... STATE ..........

PHONE RANDOLPH 8555.

EARN WHILE YOU LEARN.

Moler's Finance Plan Will Put You Through BEAUTY CULTURE AND PLACE YOU!

MOLER'S . . . have two Chicago schools for you to select from—the new Loop branch and the second school where you can learn at half rates this month only. MOLER'S . . . Graduates are not only taught Beauty Culture, but are given a health building course that places them far above state board requirements. Classes every day and evening. Call, mail the coupon, or phone. MOLER SYSTEM, 50 E. MONROE-ST. CENTRAL 6393. CHICAGO, ILL.

Mr. Moler: Tell me how your finance plan will enable me to learn Beauty Culture and how I can be placed in this clean, inside work, and how I can earn while learning.

NAME ..........

STREET ..........

CITY .......... STATE ..........

marinello

will help gain your financial independence—by the finest course in beauty culture available. write for full particulars and details of our easy payment plan.

name ..........

address ..........

national school of cosmeticians, inc.

marinello

system of beauty culture. 108 n. state-st. state 5057.

Professional Training in all Branches of BEAUTY CULTURE

Special Instruction. Complete Courses.

AT A BIG SAVING

In this Fully Accredited School. Day and Eve. Classes. Easy Terms.

CHICAGO ACADEMY OF BEAUTY CULTURE, Inc.,

37 S. Wabash-av., Suite 707-09. State 4421.

LEARN SWITCHBOARD ON BUSY CORD dial boards; COMPTOMETRY, 15-30 days; CASHIERS, 1 week; change machines, etc.; all duties; positions; GREGG-MUNSON-PITMAN review or compl. courses; BKPG., 1 mo. or longer courses; also TYPING and FILING; exchange tuition for part time positions; also rm., brd., good wages for part time. Chi. Bus. Coll., 190 N.State. Fra.4122.

HOME FURNISHINGS.

(See Also Household Appliances.)

Central.

FOR SALE—MY BEAUT. REAL ORIENT. rugs. 500 N. Dearborn, R. 730. Sup. 4250.

BARGAIN BEAUTIFUL REAL ORIENTAL rugs. 500 N. Dearborn, Rm. 730. Sup.4250.

South Side.

UNCLAIMED STORAGE SALE. 4 ROOMS. Compl., $185; only $15 cash; your own terms. Kessel Bros., 4312 Cottage Grove-av.

FURNITURE; RUG BARGAINS, AVAILAble Storage, 7732 Stony Island. Open eves.

UNCLAIMED RUGS SOLD FOR CHGS. $3 up. Englewood Rug, 436 W. 63d. Eve.-Sun.

4 RMS. FURN., $75 COM.; $25 BUYS 3 GD. rugs. 6121 S. Halsted. Op. evgs. to 10.

North Side.

RECEIVER'S SALE.

WE MUST VACATE.

Special for hotels, rooming houses, and anybody needing furniture. We are authorized to sell at retail big stock of all kinds of furniture at the lowest prices ever offered. Beds from $1.50 up. Springs, $1 up. Gas ranges, etc. All kinds of furniture at less than 25c on the dollar. All new and in first class condition. Sale starts today and continues until everything is sold. 813 N. Wells.

RUGS—CARPET—RUGS.

250 storage unclaimed, new and used, rugs, SOLD FOR CHARGES. All sizes. Domestics, Orientals and Chinese. Stair and hall carpet. IMPERIAL DYERS AND RUG CLEANERS, 2123-33 Lincoln-av. Tues., Thur., Sat. eves.

SELLING OUT FOR CASH NEW FURN. Parlor sets, wal. dining room sets, bedrm. sets. All kinds of rugs, lamps, odd chairs, buffets. Many other bargains. Brkfst. sets. Pink. Open daily till 10 p.m. Sun. till 5 p.m. 6342 N. CLARK-ST.

4 FLOORS USED FURNITURE CHEAP—Beds, $1.50; sprgs., $1.50; dressers, $5; gas ranges, $10; 9x12 rugs, $7; dabeds complete, $7.50; valour parlor sets, $18.50. BIG CITY FURNITURE CO., 819 N. Clark.

WILL SELL FOR CASH $50,000 NEW FURniture; 3 piece parlor sets, $39; 3 piece bedrm. sets, $39; dining rm. sets, $39. Am. Oriental rugs, odd chairs. In Remer's, 5822 N. Western-av. Open evenings and Sunday.

NEW SINGER ELECTRIC EUREKA VACuum cl.; 110 pc. dinner set and odd pieces. Osterman, 5039 N. Clark-st.

BEAU. FURN. LIV. RM., DINETTE, BEDr.; sell cheap. 4615 N. Paulina. Edg.6399.

Northwest Side.

$118—3 ROOMS—$118

New up-to-date furniture; easy payments. M. FINE & SONS, 1000 MILWAUKEE-AV.

UNCLAIMED RUGS, $5. ALSO FURNITURE bargains. 2375 Milwaukee. Open eve.

FIVE RM. FURN., COMPLETE. BARGAIN for quick disposal. Spaulding 5838.

West Side.

BARGAIN FOR CASH—NEW AND SLIGHTly used mohair parlor sets, $39; wal. dining sets, 3 pc. bdrm. sets, $29; rugs, $10 up; oak kitch. sets, $9. Open eves. and Sunday. Collins Storage, 5114 W. Madison-st.

$50,000 BANKRUPT STOCK—PARL. SETS, $49; Bedroom sets $49; Dining Room sets, $49; Rugs, 9x12, $15; Dinette sets, odd chairs, tables, etc. Open eves. Sunday 5. TUFTS, 4444 W. MADISON.

COMB. BOOKCSE., ROUND; DIN. SET, VICtrola, $5 ea.; odd rockers, chrs. 2305 Adams.

HOUSEHOLD APPLIANCES.

PRIVATE PARTY OFFERS BRYANT GAS furnace No. 30, 3 stack for home heating, less than 2 yrs. old; perfect condition; original price $600; priced for quick sale $250 cash; ideal heat for homes; new low rates in Chicago area assures low cost. L. P. Warner, La Grange, 3923, or Cal. 6440.

ELECT. WASHERS— NEW MACH. GUAR.

| | |
|---|---|
| Easy Vacuum | $32 |
| Eden | $25 |
| Coffield, $27; A. B. C. | $24 |
| No. 32 Thor, $47; 1900 Cataract | $26 |
| New Maytag, $79.50; others your own price. | |

2934 Lincoln-av. Graceland 5178.

RENT

A WASHER OR IRONER. 50C A WEEK. DEARBORN 6066.

TO RENT—WASHERS OR IRONERS, 50C a week. Thor, Maytag and other popular makes. DIVERSEY 3070.

NEW, ALL PORCELAIN, 4½ CUBIC FT., while they last, only $74.50; reg. $195 value. 6623 Dorchester. Open eves.

ELECTRIC WASHER — PERFECT COND., $20. 3718 N. Campbell, basement.

NEW THOR NO. 1 WASHER; COST $89, for $49.75. 601 W. Washington. Hay.7837.

BARTER AND EXCHANGE.

A GIVE-AWAY.

Two clear N. S. lots at ¼ of 1928 cost. Ripe for business now. Heaviest traffic in Cook county. Can use good car or what? Address L 225, Tribune.

CAN USE PRINTING IN EXCH. FOR MY clear lot; R. 806, 310 S. Mich. Wab.9180.

WANT RM. AND BD. OR SML. KIT. APT. for ptg. and dec. Address M 232, Tribune.

WANT SMALL APT. IN EXCH. FOR PAINTing and dec.; A1 man. Edgew. 5082.

HOME FURNISHINGS WANTED.

ATLANTIC 2290.

PHILPOTT'S BUYERS MEAN MONEY TO YOU. See us first. ARTHUR R. PHILPOTT.

CALL CRAWFORD 3850 FOR HIGHER cash prices on your furn., rugs and elec. radio; prompt serv. Spaulding Furniture Co.

HIGHEST CASH PRICES PAID FOR USED furn., rugs, stoves and elec. radio; we call anywhere. Homan Furn. Ph. Kedzie 1300.

USED FURN., RUGS, STOVES, ELEC. RAdios bought. Highest prices paid. We call anywhere. NEVADA 1180. Acme Furniture.

WILL PAY HIGHEST PRICES FOR FURN., rugs, stoves, etc. Brunswick 7188.

HIGHEST PRICES PAID FOR FURN., rugs, stoves. Call anywhere. Bruns. 7601.

HIGHEST PRICES PAID FOR FUR., RUGS, radios. Call anywhere. Brown. West 2149.

DANCING SCHOOLS.

CHICAGO DANCING ACADEMY SCHOOL—Beginners daily; private lessons, 4 for $3; 10 for $5. Lady and gent inst. Orchestra night. 400 S. State-st., 6th Floor.

TO RENT—ROOMS—CENTRAL.

CLARK, N., 176—BEAU. FUR. RMS., H. W., priv. baths, full ser., $6 wk., $1.25day up.

TO RENT—ROOMS—SOUTH.

BLACKSTONE, 5519. DORCH. 4100.

UNIVERSITY HOTEL.

$6 week, $2 day up. Private bath, shower, I. C. trans. No extra charge for 2.

CLYDE, 6850, 2D—LG. COR. RM., SUIT. 2; lt. hskpg. privel.; ex. trans. Fair. 6585.

DORCHESTER, 5117 — BEAU. LGE. FRT. dbl. rm., 2d fl.; pr. res.; pr. bath; conv. to I. C., all other tr.; also sgl. rm. H. P. 1069.

DORCHESTER, NR. 53D—BEAU. RM., $6-$; overstfd. furn., fr. lmps., 3 wind.; quiet; el. grill, toaster if desired. Mid. 3394.

DREXEL, 4201—THE LEXEMD—200 RMS., $5; with board, $7 single, $6.50 double.

GREENWOOD-AV., 6230. PLAZA 4800.

GREENBRIAR HOTEL.

New bldg., luxur. furn.; pri. baths; $6 wk.; $2 day up. No ext. chg. for 2. All trans.

HARPER, 5400—BEAUT. WARM, FRONT rm. in mod. home. $5; 53d I.C. & 9 min. Lp.

HYDE PK.-BLVD.-53D-ST.—A BEAU. RM.; pri. bath; 1-2; bus. men. Plaza 3071.

HYDE PARK-BLVD., 5470—SGL.-DBL. RM., home privl.; gd. trans. A. Christensen.

INDIANA, 3745—PLEAS. RM. KITCH. privl.; 1 or 2; $4-$5; ex. trns. Dou. 1879.

KIMBARK, 6415—BEAU. LITE AIRY RMS., home comfort; reas.; gentlemen preferred. See owner, 2d apt.

KIMBARK, 6234—BEAU. FURN. RM. ADJ. bath; also smaller rm.; I. C. L. exp.

LAKE PK., 4929, VILLA MARES—NICEST 1-2 r. apts., $9-$13; warm; a very desirable place to live; everything furn.; all tr.

LAKE PARK, 4943, EAST VIEW HOTEL—Live in smart location; 12 min. loop; no ext. charge for 2; full hotel serv.; $5-10.

MARQUETTE-RD., E. 1412, 1ST—ATTR. R. pri. fam.; excel. trans.; reas. Mid. 2251.

SIXTY-FIRST, E., 1524, 2D, COR. HARPER—Nicely fur. rms.; pri. home; surf., L., I. C.; 1 blk. from Jack Pk.; hskpg. opt.; $4.50 ea.

SIXTY-FOURTH-ST., E., 1511—SGL. FURN. sl. rm., $2.50. Lgr., $3.50. Stm., all tr.

UNIVERSITY, 6157 [MORGAN]—WELL htd., cln., airy; $3.50 up; day, $1; Dor.8618.

WOODLAWN, 6224—COZY RM. IN BUNG. men pref.; reas.; 1 blk. I. C. Regent 4551.

WOODLAWN-AV., 4844—BEAU. NEW SLP. rms., run. w.; lge. fr. parlor suit. 2-4; reas.

LGE. FRT. RM. IN MOD. APT. TO LADY in exch. for light service. Drex. 1439.

SO. SHR. BEAU. FURN. BEDRM. OFF BTH. Private family; ½ blk. I. C. Dor. 2294.

Hotel Rooms.

ENJOY HOTEL COMFORT THIS WINTER—

PARKLAND HOTEL.

Facing Jackson park; 300 rooms. FRONT ROOM, BATH, tub and shower, FOR $7 WEEKLY. Complete, unsurpassed service 24 hrs. a day. I. C., L., surf., bus, all within 1 blk. 1550 E. 63D-ST.

TO RENT—ROOMS—SOUTHWEST.

FIFTY-EIGHTH-ST., W., 2532—NEW DEC. warm r.; pri. home; reas.; gd. tr. Hem3436.

TO RENT—ROOMS—NORTH.

AIRDRIE-PL., 923 [4130 N.] ROOM, $4 wk.; lt., homey; r. w.; Sher. L.; 51 bus.

BUENA PK.-TERR.—LG. ROOM, 1-2; NO rmrs.; quiet home; bd. opt. Bitter. 7328.

BROADWAY 3020, BITTERSWEET 1600. Barry-Broadway Bach. Hotel

Lt., clean, warm; bath or shower; ph. each rm.; $4.50 wk. up; gar. in conn.; 15 min. to Lp.

CEDAR, AT 1118 STATE. SUP. 5560.

HOTEL CEDAR.

200 rooms with baths; radio in every room. $3 up daily; $7 up weekly.

CLARENDON, 4652, 3D—BEAU. FURN., cheerful r., nr. lake, L; pri. fam. Ard.2464.

CLARK-ST., N., 2026. MOHAWK 3460.

HOTEL CLAYTON

BRAND NEW BLDG. OPP. LINCOLN PK. 300 modern rooms. Beauty-Rest beds. Comp. service; 10 min. to Loop; $7 weekly. RADIO IN EACH ROOM.

CLARK, N., 1015, AT OAK-ST.—WHI. 4290.

NEW OLYMPIC HOTEL.

REDUCED RATES. 200 rms., each with priv. bath and RADIO. Sgle. $7 wk. up; $1.50 day up; 5 min. N. Lp.

CLARK, N., 1429. SUPERIOR 4366.

NEW BURTON HOTEL.

200 rooms; tub, shower, radio in each; 5 min. loop; $7 up weekly; $1.50 up daily.

DEARBORN-PKWY., 1550—FINEST HOUSE in city; overlooking Lincoln pk., lake; well furn. room, private bath; very reasonable.

DEARBORN, 1362—SM. ATTR. RM., H. W.; also Eng. bsmt. studio kit.; reas.

DEARBORN, N., 1307—ATTR. WELL FUR. lge., lgt. rm., $4 up. Also 2 rm. kit.; reas.

ELM, E., 78—LGE. FRT. RM.; PRIV. BTH.; also sgl. rm.; references required.

GOETHE, W., 9, OP. AMBASSADOR [1300 N.]—Clean sgl. rms., r. w., $5; shower.

KENMORE, 4618—AT WILSON-AV.; PR. shower, pri. bath; $6-$8-$9. Lon. 2723.

KENMORE, 4900—PLEASANT, CLEAN HOtel rms., running water, $5-$8; all trans.

KENMORE, 6224—UNUS. ATTRACTIVE frt. rm., bath; 1-2; reas.; good tran.; refs.

KENMORE, 4847—NEWLY FURN., LARGE twin bedrm.; also sgl.; tubs, shrs. Law. L.

LA SALLE, N., 1238. MOH. 3060.

HOTEL MARSHALL.

200 rooms, tub or shower, new furnishings. $7 WEEKLY UP; $1.50 DAILY UP.

LA SALLE, N., 1432. MOHAWK 0341.

NEW PAXTON HOTEL.

Rms., pri. bath, $6 wk.; $2 day; nr. loop.

LA SALLE, N., 1639 OR 1702—NR. PK. Rms., $5 up; elev. tran.; $1 up; free pkg.

MALDEN, 4725. RATES $8-$10 WK.

HOTEL LAWRENCE.

Mod. hotel rm., bath, reduced 50%; all tran.

MALDEN, 4637—BEAU. FURN. LGT. LIV. rm. and bedrm., 2 beds, also lge. frt. rm., run. water, maid ser., all cheerful. Wils. L.

MALDEN, 4529—RUNNING WAT., SHWR.; real. mod. home; 1-2; all trans. Edg.7037.

MELROSE, 454, HOTEL DEL MONTE—Devoid of commercial atmosphere; quiet, sociable, convenient; you'll like it; $3.50.

MONTROSE HOTEL—851 MONTROSE-AV.; furn. rms., $5 a week. Ph. Lake V. 5700.

OAKDALE-AV.—LRG. FRT. RM.; LOVELY home; gr. pia.; kit. pri.; $7. Lake V.9390.

PINE GROVE, 2744—AT DIVERSEY—LGE. warm, new, dec. rs., some with pri. bath or shower; $6-$8. All trans. 15 min. loop.

RACINE, N., 4700—BEAUT. FURN. OUTside rms.; run. wat.; priv. bath; $5-$6-$7.

RIDGE-AV., 5817—RM.; PRI. FAM.; $5; home privil.; brkfst. opt. Edge. 4072.

RUSH, 751—FINE LIV. RM., EXC. FOR musician or artist; also sgl. rs. Del. 3852.

RUSH, 1037, 3D—SGL. RM.; ADJ. BATH; nr. lake, trans.; walk. dist. Ring Bell 3.

SHERIDAN, 655—NR. LAKE, 3900 NORTH LAKE SHORE ARMS.

Large, light, cozy rooms, $5-$6-$8-$10 wk. NEAR LINCOLN PARK; GOLF, TENNIS.

SHERIDAN, 819 — CHATEAU CLUB FOR girls, $3.50-$10.50 wk.; mls. opt. Buc.6814.

SHERIDAN, 4061—FRT. RM., TWIN BEDS; also sgl.; clean; r. w.; reas. Sher. L. bus.

SHERIDAN, 5522—PRI. HOME, LG. LT. R. fac. lake; twin beds or sgl.; all tran.; reas.

SHERIDAN-RD., 7314—PLEAS. QUIET RM. Suit. 1-2; pc. adult home. Reas. Bus. L.

STATE, N., 1614—LGE. RM. IN PRIV. fam.; nr. lake; 15 min. to loop. Del. 5069.

STATE, N., 1341—ATTRAC. HOUSE FOR girls; ex. meals. Delaware 0445. Red. rates.

TALMAN, N., 4722, 2D—LRG. RM.; TWIN beds; $4.50. Board opt. Ard. 3015. L. surf.

WINTHROP, 4940. LONGBEACH 9333.

HOTEL GLENN

BRAND NEW BUILDING. 100 rooms with tubs and showers; every room an outside room; best furnished hotel on NORTH SIDE. 1 block Argyle express, bus, surf. Rates low as $7 wk.; $1.50 day.

WINTHROP, 5062—BEAU. APT. OR RMS., kit. priv.; newly dec.; reas. Sun. 10099.

WINTHROP, 5530—NEAR L; BUS; 50 NEW, clean rms.; $7 wk.; $1.50 a day up; T-rm.

Free Until January 1.

Swimming pool, gymnasium. Exercise rooms and all recreational privileges with a residence room in the new LAWSON TOWERS, Chicago-av. and Dearborn. Whitehall 6311. Phone Mr. Gogle for rates.

YOUR OWN BATH

Large front room, extra large closet; 24 hr. heat and full uniformed hotel service; free parking; free trans. to and from elevated; free baggage transfer; homelike atmosphere; weekly bridge parties. Weekly rates, $6-$7 single, $9-$10.50 double. CLARENDON BEACH HOTEL, 831 Wilson-av. Longbeach 4020.

UNTIL NOV. 15TH.

A group of clean, renovated rooms will be offered to permanent guests at a new low rate of $6 per week, in one of the near North Side's famous and favorite tall hotel. SUPERIOR 8945.

NORTH-AV. Y. M. C. A. BUSINESS MEN'S CLUB.

Nicely furnished single rooms, $4-$6. Gymnasium, swimming, barber, massage, light therapy, restaurant. Permanent and transient. 5 minutes to Loop. Free parking. 1508 LARRABEE. DIVERSEY 2317.

UNUS. LG. PLEAS. R. SEE TO APPR. PRI. fam.; all trans.; Cath. pref. Sun. 7457.

FRT. RM., LRG. CLOS., ADJ. BATH, SHR.; 1-2; reas.; priv. fam.; Law. L. Edg. 7105.

NICELY FURN. RM.; LGE. CLOSET; ADJ. bath; priv. cong. fam. Sunnyside 4339.

RIAL APT., 4012 SHERIDAN, COR. IRVing Pk., kitch. and slpg. rms.; gd. trans.

PRIV. ADULT FAM.—BEAU. FURN. RM.; pri. bath; bkfst.; Loyola L. Rog. Pk. 7127.

3222 BROADWAY, 3D APT.—COZY, STM. htd. front rm. Priced to suit. Lady pref.

BEAU. LG. SUNNY, NEW DEC. FRT. RM.; Lg. clos.; good trans. Edgewater 4034.

## WINNIE WINKLE, THE BREADWINNER: Proof Positive

### TO RENT—ROOMS—NORTH.

WINDALE HOTEL.
BRAND NEW BLDG.; all rooms priv. bath; low as $7 PER WEEK; ½ blk. L express. 6019 WINTHROP-AV.

Hotel Rooms.

WYNDON HOTEL, 826 WINDSOR [4600 N.]. Pleas., cong. home; club feat.; hotel serv. $5 up; $1.50 day. Spec. rates to per. guests.

### TO RENT—ROOMS—WEST.

CRAWFORD-AV., S., 1440, 2D FL.—FURnished rm. with or without board. Suit. 2 gents. Private family.

WASHINGTON-BLVD., 3130—BEAUT. FUR. rms., hskp. priv.; $5-$6. Sgl. room, $3.

Hotel Rooms.

PARKSIDE APT. HOTEL,
212 N. Hamlin-av., 350 large, light, airy rooms, hotel service, $4 per week and up; opp. Garfield Park; L, surf., bus. Ked. 7000.

FONTENELLE APTS., 4842 W. MADISON—Hotel rms.; low rent. Mans. 6185.

### TO RENT—HOUSEKEEPING ROOMS.

South Side.

BLACKSTONE, 5601—1-2-3 RMS., REMODeled for lt. hskpg. $6 up. fur. or unfur.

BLACKSTONE, 6627—1-2 R. KITNT.; CLN., warm; $4-$8; 3 rs., pr. bath, $12; I. C.

CORNELL, 5440—3 RMS., BATH; ALSO 1 rm. kit. and slpg. rms. I. C., X. bus.

DORCHESTER, 6021—FRONT APT., $5; 2 r. and kit., $8; rms., $4; I. C., bus, L, surf.

DREXEL, 5000. CARLTON APTS. 3 rms., pri. bath, $12.50; 1 rm. kit., $7. TAKE NO. 1 BUS TO DOOR.

DREXEL-BLVD., 4634 — VIRGINIA; NEW mgt., dec., 1-2-3 r. kit., pr. bth, $4-12.50.

DREXEL, 4332—1 RM. KTS. OPP. PARK; pri. adj. bath; maid serv. $7-$9; all trans.

ELLIS-AV., 6526—BEAU. FURN. 2-3 RM. kit.; G. E. ref.; $7 up; slp. rm., $3.50; garage, $5.

ELLIS, 5251—BEAU. FUR. 3 RMS., 1ST—Back pch. and yd.; all outside lgt., $12.

KENWOOD, 5100—FRT. RM., BLVD. VIEW; hskpg. priv.; adj. bath; $4-5; 2 r., sun par.

KIMBARK, 5463—3 RMS., PRI. BTH., ATT. furn., real home; everything free; $12 wk.

KIMBARK, 6017, 2D—LGE. FRT. NEW DEC. 1 rm. kit. apt.; run. wat.; reas.; I. C., L.

KIMBARK, 6621 — 2-2½ RM. KIT. APT.; private bath; 1 blk. I. C., surf.; reas.

KIMBARK, 6446—NEW. DEC., LG. FRT. R., kit. pr. bath, $8; 1 rm. kit., $5. I. C., L.

KIMBARK, 6515—BEAU. LITE AIRY RMS., priv. bath; reas. See owner, 2d apt.

LAKE PK., 4919—1-3 R. KIT.; PRI. BATH, $7 up; rms. reas.; cln., quiet; gas, lt. and serv.; 2-4 r. hsm., $5 up; auto sp. free. I.C.

LAKE PARK, 4516—3 RMS., REAL KITCH.; priv. bath, pch.; maid serv.; I. C.,L $10up

MICHIGAN-AV., 2109—3 RM. APT.; FRT. Stm. ht., bath, $8 wk. Children welc.

MICHIGAN, 2444—WARM KITCHENETS, 1-2 rms., priv. bath; red. rates; $4-$9 wk.

90TH, W., 222—1-2-3 RMS., $4 UP; OVERstuff. fur.; in-a-dors; stm. ht.; nr. schl., L, sur., R. I.

SIXTY-SECOND-ST., E., 922—ATTR. 1-2-3 R. kit. apts., rollaway beds; all con.; $7 up.

SIXTY-FOURTH-ST., E., 1511 — HSKP., 2 furn. rms.; rl. kit.; child wel.; $6 up; stm.

UNIVERSITY, 6237—2-4 NEW. DEC., NEW. furn.; all outs. rms.; all trans.; reas.

WOODLAWN, 6341—FRT. LIV. RM. AND bedrm., 2 gents. or cpl., $8. Two 4 rm. apts., pch., $9-$12. Sl. rs. for men, $4-$6. Refs.

WOODLAWN, 6643—4 RMS. NEW. DEC.; 2 bdrms., ovetfd.; pr. bath; reas. Mid.2658

WOODLAWN, 6519—2 FRT. RMS.; OVSTF. furn.; Murphy wall bed; lgt., cln., warm. $9

YALE, 6447—1-2-3 RMS., $5-$6; OVERSTF. furn.; in-a-dors; stm. ht.; nr. all tran.

BEAU. RMS., LADY'S PRIV. HOME; 1 hskp. or kit. prvl.; barg.; $6-$8. Dor. 5772.

LGT. HSKPG. RMS., RUN. WATER, STM. ht., w. gar. $6 wk. 1 wk. rt. free. Bou. 2745

Southwest Side.

ROCKWELL, S., 6142—FURN. FRONT 3 rms. incl. gas, elec., Frig., gar. Pros. 6178.

North Side.

BARRY, 614—COMP., NEW. DEC. 2 ROOM kits., $7 up; quiet bldg.; trans. at door.

BELDEN-AV., 549—WARM, CLEAN, QUIET 1-2 rm. apts., every needed conv., now at PRE-WAR RENTS. Inspection invited.

BELDEN, 345, AT LINC. PK.—CLEAN warm, sun. 1-2 rm. kit.; priv. b., $8 up.

BELDEN, 1048—1-2-3 RM. KIT., NEW. DEC., nice, furn.; free pkg.; $4.50-$8. Full exp.

BROADWAY, 4040—NEW APT., 2 RS., $7; excellent heat; L, bus; single kitnt., $5.

BUENA, 755, COR. CLARENDON—53 BUS. Beau. cor. apt., pri. bath; $11; others, $6 up.

BURLING, 2339—NR. DIVERSEY-CLARK. 1 rm. kit., pch., 2 rm. apt.; rl. kit. $5-9.

CHICAGO-AV., W., 73, COR. CLARK—HSKP. frt. rm., $4.50; side rm., $3.50; elec., stm.

CHESTNUT, E., 11—NW. DEC., ATTR. 1-2-3-4 r. apt., pr. bath $5.50 up wk. dist. lp.

CLEVELAND-AV., N., 2217—2 BLKS. W. OF Clark; hskpg. rms.; new. dec.; $5; sgl., $3.

CORNELIA, 730—LGE. NEW. FURN. 1-2 rm. kit.; priv. bath; nr. Belmt.; lav.; $8 up.

DEMING-PL., 542—FRT. 2 RM.; PRIV. bath; maid serv.; stm.; very reas. 2500 No.

DOVER, 4509—LGE. FRT. 1 RM. KIT.; also slp. rms.; reas.; all tr. Ard. 1472.

FULLERTON, 510—OUTSIDE RMS. WITH kit., slp. pch., adj. bth., comf. fur., $7-10.

GENEVA-TER., 2421—EXTRA LGE. 1 RM. apts.; beau. furn.; com. serv.; reas.

HAZEL-AV., 4327—LOVELY 3 RM. APT.; pri. bath, pch.; $11 wk. Lake View 4235.

KENMORE, 4840—3 RM. KIT. APTS., PRI. bath, phone serv., $12-$13; Wil. L. bus.

KENMORE, 6132—1 RM. KITNT.; MAID ser.; free gas, elec., lan., wond. tr.; $7 up.

KENMORE, 4900—SUNNY HOMELIKE 1-2-3 room apts.; Frig.; $9-$17.50; all tran.

LA SALLE, N., 1039 OR 1702 NR. PK.—1-2-3 rm. kit.; priv. b.; el.; $7 up. Fr. pk.

LELAND, 812—LGE., LIGHT, FRT. 1 RM. kit., $5-$6; gar. Nr. Wil. L. 51 bus.

MALDEN, 4554—AMAZING VALUE; 1 RM. Pullman kit.; new bldg.; pri. bath; wallbed; gas, light, refrig., linens free; $11 wk.

MAGNOLIA, 4700—40% OFF; FRT. 1-2 RM. kit.; new furn., dec.; maid ser.; $4 up; L.

PAULINA, N., 4441 OR 4712 BEACON—Mod. 1, 2 or 3 rm. furn kitchenette apts. Private bath, $9-$14. Also garage.

RACINE, N., 4416—1-2 RM. KITNT. APTS.; lgt., gas, lin. furn.; gd. trans.; $6 wk. up.

ROSCOE, 717—1-2 RM. KIT. NEW FURN. and dec.; elec. refr.; $8 up; slp. rm., $4.

SHERIDAN-RD., 675, COR. PINE GROVE—1 front room with kitchenette; 3 windows, overstuffed furniture. Phone Well. 6562.

SHERIDAN, 4016—1-2 RS. SEP. KIT.; FR. pch.; $6 up; new dec.; also sgl., $5; f.pk.

SHERIDAN, 4825—3 FR. RMS., PRI. BTH., real kitch., sgl., dbl. slp. rms. Sun. 6318.

WINTHROP, 5346—KITNTS. AND HOTEL rms., maid, quiet; ½ blk. L trans.; $5 up.

WINTHROP, 5208—1 AND 2 LT. HSKPG. rooms; well furn.; r. w.; $5 up. Pkg. space.

RENTS REDUCED.
$45—Complete 1 Rm. Apt.
1½ AND 2 ROOMS, $55 AND UP.
1101 COLUMBIA-AV.

A REAL HOME.
Outside rm., priv. pch., home privileges, priv. resid. near lake, bus, and L. $20 mo. Ph. before 10 a. m. or aft. 6. Rog. Pk. 6583.

Northwest Side.

HUMBOLDT-BLVD., 1952—NICELY FURN. 2 r. kit., $10 up; also sl. rms., $5 up; all tr.

KEDZIE-BLVD., 2530 AND 2506—1 R. KIT., $7-$10. Also rms., $5-$8. Opp. Logan L.

PARKER-AV., 4507—2 LG. FRT. RMS.; HT. wat. ht.; new bldg.; reas. Belm. 0023.

West Side.

ADAMS, W., 3300—1-2 RM. APTS.; ROLLaway beds; run. wat.; $4 up.

HAMLIN, N., 200, 2D—3 RM. SUITE; REAL kitch.; suit. for 3. Reas. Opp. Garf. Park.

HILLARD, S., 2137—LRG. FRONT LIGHT hskpg. rms., $5-$5.50; slp. rm., heated, $3.

MONROE, W., 3224—2 NICELY FURN. rms., stm. ht.; rl. kit. Nevada 5106.

SPRINGFIELD, N., 612—LG. SUNNY RM., gas, elec., $5.50; priv. fam. Kedz. 5385.

WHIPPLE, S., 208—2-3 RM. FURN.; H. wat., stm.; pr. ba.; pch.; suit.4. $6.50-$9.50

PARKSIDE APT. HOTEL,
212 N. HAMLIN.
2 room apt., complete, $12.50; L, surf., bus; opposite Garfield Park. Kedzie 7000.

STM.; CLN.; MOD. 3 RM. APT.; EXC. tr.; $8; gd. beds; radio. 328 S. Homan-av.

### BOARD AND LODGING.

South Side.

OAKENWALD, 4569—RM. WITH BOARD, $8; rms., $4; hskp. priv.; I.C.ex.Oak.6877.

WOODLAWN, 6039—MOD. RS., WELL FUR., run. wat.; home cook.; $7. H. P. 2085.

NURSE HAS PLEASANT HOME FOR AGED person; ex. food, kindness; reas. Oak. 2180.

HOME FOR AGED, INFIRM, MILD MENtal cases. $50 month up. Midway 1606.

EXC. ATTEN. ELD. OR CONVAL. PAT. lady; in grad. nurses' home. Hy. Pk. 3539.

GENTLEMAN OR MARRIED CPLE.—SHR. apt. with married couple. Reasonable. Fairfax 2725.

North Side.

BRIAR-PL., 732—2 CON. R. FOR 3, $8 EA.; dbl., $6; sgl., $10; exc. mls. Gra. 2238.

HAMPDEN-CT., 2736.
NURSE - - - - - TRAINED
will care for aged, paralytic, or chronic invalid; excel. home environment; special diets; best food; kindly care; Doc. refs.; terms reas. Write or phone Diversey 4912.

KENMORE, 6031 — BEAUT. FRONT RM. for 2; twin beds, adj. bath, lge. clo. with [illegible]; also 1 sg. r., all tr., bch. 1 b. Sun.8784.

SHERIDAN, 5815—HSE., LGE. DBL. RM.; tw. beds, overlkg. lake; pri. bath; ex. mls.; real hm. Also sgl. Reas. All tr. Ard. 3927.

SHERIDAN, 845 — SHER. L. BUS. WELL htd. rms., suites; brd., $8.50 wk. Buc.1748.

WELLINGTON CLUB FOR GIRLS NOW open; 445 Wellington, nr. Sheridan-rd.; 1st class; run. water; exc. meals; reas. Buc.7268.

RM. AND BOARD IN PRIV. RESID.—SHERIdan-rd. 1 blk. Jarvis L. Hollyct. 6372.

Suburban.

PLEAS. RM., BRD., IN PRI. HOME; GD. trns.; rea. 535 Home-av., O. P. Euc. 8683.

Children.

GRAD. NURSE—EXCEL. CARE TO SMALL child; everything furnished. Irving 1567.

EXCEL. CARE AND TRAIN. TO CHILD over 3; large yard. Ardmore 2750.

### BOARD AND LODGING.

Children.

EXC. CARE FOR CHILD; PRI. HOME; NR. schl.; $15 mo. Palisade 6909.

EXCEL. CARE; GD. HOME FOR CHILD; priv. fam.; No. Side. Ravenswood 8377.

### ROOM AND BOARD WANTED.

WANT LGE. RM. IN SOUTH SHORE OR Hyde Pk. dist. in sm. family, refined home. Perm. Address Y D 273, Tribune.

ELDERLY LADY DES. PLEASANT HOME, private family; kitchen priv. Reasonable. Woodlawn district. Address M 220, Tribune.

### HOTELS AND APARTMENT HOTELS.

1, 2, 3 — 24 hour full Hotel Service.
Room — Close to Lake, Shops, L, Bus.
Apts. — Nicely furnished. Well decorated.
From $50 — Choice tenancy. Careful service.
Hazelcrest — 4278 Hazel-av. Bittersweet 8300.
Kenard — 5746 Kenmore-av. Longbeach 7913.
Marquise — 6133 Kenmore-av. Briargate 3500.
Shoreview — 1209 Sherwin-av. Briargate 4300.
Wirtz, Hubert & Little, Inc., 3152 SHERIDAN-RD. WELL. 3000.

A NEW ROOM
WITH PLEASANT SUNSHINE.
$60 UP.
Quiet, refined environment at the Graemere, the west side's largest and finest residential hotel, overlooking beautiful Garfield park. Lovely public rooms. Excellent cuisine. Superlative service. Motor coaches at door or speedy 16 minute "L" transportation. Apartments also available, 2 to 4 rooms, $100 up. Complete hotel service. Visit us or phone VAN BUREN 7600.
THE GRAEMERE
WASHINGTON-BLVD. AT HOMAN-AV. [3400 WEST]
An AFFILIATED HOTELS BUREAU Hotel.

Smartly Nearby
The New 22 Story
St. Clair
HOTEL . . . . . . . . . .
Kitchenette Apts., $80 MONTH UP . . .
Hotel Rooms, $50 MONTH UP . . .
Ohio-st. at N. Michigan-av.
"Two Minutes' Walk to Loop."
C. H. WOLFE, Manager. Superior 4660.

SHORECREST
420 WRIGHTWOOD, AT PINE GROVE.
SURPRISINGLY MODEST RENTALS.
An exclusive hotel for discriminating guests. A home of comfort and refinement. Large, airy apts., consisting of living rm. with inador bed, bedrm. with twin beds, reception rm., 2 baths, kitch., brkfst. rm. and porch, overlooking Linc. Pk., lake. Attract. dec. and furn. Also small apts. and rms. with bath. Comp. hotel service. Excel. cafe, table d'hote or a la carte. Diversey 4800.

Pinegate Hotel
555 SURF-ST.
UNDER NEW MANAGEMENT.
100 outside rooms, each with private bath and radio; thoroughly renovated; complete hotel services; rates as low as
$8 PER WEEK.
PHONE BITTERSWEET 3200.

5737 KENMORE
2-3 R. KITCHENETTE APTS.
Newly furnished. Overlooking lake. Complete hotel service. Best transportation. $60 and up. MRS. H. FARRELL, Manager.

DEARBORN PLAZA.
Attractive Rental Reductions.
Brand new 15 story bldg. Beautiful kitchenette apts. and hotel rooms. Complete service; near loop. 1032 NORTH DEARBORN STREET.

BEFORE LOCATING ELSEWHERE CALL DIVERSEY 6800. George W. Claussen, Manager, and obtain information regarding
HOTEL WEBSTER,
2150 LINCOLN PARK WEST.

DIVERSEY ARMS.
644 DIVERSEY-PKWY. AT BROADWAY. 1-2-3 rm. kit. apts., $52.50-$110; slp. rms., $9.50 up; tub and shr.; good trans. Bit. 3100.

NEW HOTEL CARLING.
175 rms., all with tubs or showers; wkly. $7 up; day, $1.50 up; 5 min. to loop. 1512 N. LA SALLE-ST. MOHAWK 1200.

BERWYN BEACH HOTEL.
New, attr.; each rm. phone; shower, tubs; reas. 1049 Berwyn-av., near Edgewater Beach.

THE BLACKWOOD, 5200 BLACKSTONE. Chicago's newest hotel, 2 and 5 rooms; occupancy now. Phone Dorchester 3310.

CONVENIENT TO ALL TRANS.; WEEKLY $6 up. Good beds, heat, and hot water. Belmont Avenue Hotel. 721 Belmont-av.

THE SHORE MANOR, 7150 CYRIL-PKWY.—1-2-3 rm. apts., beau. furn., hotel service; near Bryn Mawr I. C.; $60 up. Plaza 2256.

712 DIVERSEY—COMPLETELY FURN. 1 and 2 rms., all outside; hotel service. Newly decor.; 15 min. loop. Buck. 6061.

MIRA-MAR HOTEL—$8 UP WEEKLY; $2 UP DAILY. 6218 WOODLAWN-AV. PLAZA 1100.

WELLINGTON ARMS APT. HOTEL—2970 SHERIDAN-RD. 1-1½-2 room kit. suites, overlook. lake. Full hotel serv. $65 up.

NEW MAYFLOWER HOTEL—6125 KENwood-av. 262 large, light rooms, $9 week up; close to I. C., L. University of Chicago.

### APARTMENTS AND ROOMS TO SHARE.

WIDOW WILL SHARE BEAU. FURN. HIGH class 1st apt. with 2 ladies, $5 person; beau. lge. rm., twin beds, use kit. See to appreciate. 5057 Sheridan. Sun. 8445.

3 YNG. LADIES SHARE APT. WITH 1 same. N.S.; refs. Address M 461, Tribune.

### TO RENT—HOUSES.

South Side.

5 RM. BRICK BUNGALOW; PRACTICALLY new; furnace heat; $35 a mo. Call after 4 p. m. Mr. Clapp, 340 W. 100th-pl.

Southwest Side.

5 RM. BUNG.; GLZD. PCH.; NR. SCHOOL; $60; ht., gas, elec. incl. 5322 S. Turner-av.

North Side.

4129 KENMORE-AV.—SUNNY 12 RM. house; garden; stm. ht.; ex. trans.; suit. for res. or roomg.; reas. Lake V. 5902.

Northwest Side.

HOME RENTERS.
See our attract. 5-6 rm. newly decorated homes in residential dist. Nr. schools, stores, churches; as low as $40; garage optional. A. J. SCHORSCH, 6059 Irving Park-blvd.

9 RM. HSE.—GAS AND ELEC. MOD.; FURnace ht.; garden; surf., N. W. R. R.; $55. 6143 Peterson-av., nr. Milwaukee. New. 2123.

West Side.

8 RM. HOUSE, 5 BEDROOMS; LGE. YARD; desirable location; $75. Dearborn 9380.

5 ROOMS—BATH; $30, OR WILL SELL. $300 down, $30 per mo. 321 S. Maplewood.

Suburban.

New Brick Bungalow, $45.
New English residence, $50. Modern. In best part of Maywood. Agent at 1925 S. 11th-av., Maywood. Columbus 7709.

FURN. AND UNFURN. HOMES ON N. Shore; 1 brick house at $100 in Evanston. Mrs. Fuller, Greenleaf 7220.

COMPLETE LIST OF FURN. AND UNFUR. homes, Evanston to Highland Park. Quinlan & Tyson, Inc., Evanston. R. P. 2617.

### TO RENT—FURNISHED HOUSES.

5 RM. QUIET HOUSE, EVANSTON, 2 BEDrms., sun parlor, automatic ht., hot water, refrig., bath, shower, htd. gar.; trans. Dec. 1 to April 1; $125 htd. Greenleaf 5079.

7333 PAXTON-AV.—9 RMS., TILE BATH; shwr.; extra lavatory; elec. refrig.; oil heat; 3 car gar.; $175. Midway 0877.

BELDEN-AV., 1000 BLK.—FURN., $125; 15 r. br. house, arrang. in kit. apts. Sta. 0240.

TO RESP. PEOPLE—3-6 MOS. 7 RMS., $75. 7061 Greenview-av., Rog. Pk. Bri. 2510.

COMPLETELY FURN. 6 RM. BUNGALOW with garage, $45. 5750 Berenice-av.

BEAU. FUR. 10 RM. HOUSE; 3 BATHS. Edge. dist., $250; conv. to tr. Longb.4312.

### TO RENT—APARTMENTS.

SOUTH.

General List.

2-3-4 RMS., $42.50-$55
New bldg.; 2 blks. to L, surf., R. I.; lge. light rms.; inador beds; free el. refr.; agent in bldg. 6600 Stewart-av. Normal 7446.

THE FAIRHAVEN,
7350 PHILLIPS-AV.
2 to 5 rooms, furnished and unfurn.; light, gas and refrig. free; $65 and up.

7200 SOUTH SHORE-DR.
Two, three, four room apts., $50 up. Apply office of building. Saginaw 9399.

SOUTH SHORE'S BEST VALUES—2-3-4 rm. apts., $50 up. Elev. serv., gas, light, elec. refrig. incl. 7128 Jeffery-av.

SEND FOR OUR COMPLETE LINE—JAMES G. BARSALOUX, INC. 1500 E. 63D-ST. HYDE PARK 0010.

3-4 RMS., RED. TO $45-$50; IDEAL LOC. nr. I. C. and schl.; newly dec.; el. refr.; rl. barg. Agt. on prem. 6937 Harper.Fal.8200.

One, Two, and Three Rooms.

For a Comfortable 3 Rm. Apt.
You Ought to See These at
8118-26 DREXEL-AV.
For Only $50 and Up.
With kitchenettes, electric refrigeration, in-a-dor beds; all large, light rooms, newly decorated throughout; immediate possession. See Janitor on premises.
GLATT & PRICE,
8026 Cottage Grove-av. Vincennes 6920.

DESIRABLE 3 RM. KITNT., ELEC. REFR., R. I. and L; $50. 6444 Harvard-av.

2½ RMS., MOD. ELEC. REFRIG.; NEAR I. C.; reduced to $40. 6704 Blackstone.

4334 ELLIS-AV.—3 RM. APT., LIGHT, airy; comp. equip.; reas. I. C., L, bus, sur.

Four, Five, Six Rooms, and Larger.

For Immediate Acceptance.
A model new apt. for family with children; plenty ground, fresh air, sunshine; 5 big rms. with garage; breakfast nook; mech. refrig., etc. Reduced 40%; I. C. trans. Call Mr. Curry, Randolph 5981.

6 LGE., LT. RMS.; ST. HT.; VERY MODern; wide space between bldgs.; gar., yard. Reduced to $60 from $81. Conc. to good party. 712 E. 90th-pl.; nr. I. C. and car. Owner, Rep. 0510.

4-5-6 ROOMS, $40 UP.
6157 Ellis-av.; large, light; good trans.; near U. of C.; good for roomers; bargain. HOWARD & ORR CO., 1309 East 53d-st.

1245-51 W. GARFIELD-BL.
One 4 and one 5 rm. apt. overlook. park; G. E. ref.; good loc.; $55-$57.50. Dre. 1146.

BARGAIN.
RECEIVER MUST RENT.
6 rms. 7310 Yates-av. Plaza 6100.

BARGAIN.
6 rms., $50; modern, steam heated bldg. CALL PLAZA 6100.

5 ROOMS, 2 BATHS, ALL LARGE, LIGHT rooms; side drive garage included; $75. Phone Regent 4301.

8533 DREXEL—BEAU. HIGH CLASS 5 RM. apt., only $75 and concession to responsible tenant. Stewart 1965.

CORNELL, 6854 — 4-5 BEAU. LG. RMS. and sun par. cor. apt.; free refrig.; all tr.; immed. poss.; spec. inducemt. Dor. 1104.

4 RMS. AND HEATED SUN PCH.; LEAVING city; must sublet; near U. of C. and I. C.; free refr.; shower, etc.; $62.50. H. P. 2525.

5711 BLACKSTONE—6 ROOMS, 2 BATHS; elec. refrig.; modernized; $80. FREAR-DELAPLANE COMPANY, Hyde Park 7000.

MOD. 5 RM. APT. IN 2 APT. BLDG.; glazed porch; elec. refrig.; oil heat; $65. 5417 S. Racine-av. Victory 6590.

MOD. 4½ RM. APTS., $55-$60, 2 BEDRMS. and in-a-dor; free refrig., showers, inlaid linoleum; near Stony Island. 7828 Cornell.

SO. SHORE—7409-13 YATES-AV.—4 LGE. rms., ref., fine loc., I. C., surf.; reasonable.

SOUTHWEST.

One, Two, and Three Rooms.

3017 W. 58TH-ST.—3 RMS.; NEW. DECOR.; roll-away bed; light and airy; $40. F. H. HALVORSEN CO., 3145 W. 63D.

NEW BLDG.—3 RMS., STM. HT., NR. TRAN. park; $40. 7127 S. Francisco. Pros. 2697.

Four, Five, Six Rooms, and Larger.

5 RM. FLAT, 2D —2700 W. 111TH-ST.—$27.50 m. Inq. E. Werner, 2654 W. 111th.

6 BEAU. RMS., HOT W. HT., TILE BATH, en. pch.; $55. 3134 W. 54th-st.

5 RM. APT., HOT WATER HT.; $45 MO. 6924 S. Maplewood-av. Lafayette 0427.

NORTH.

General List.

NEAR NORTH SIDE
How would you like a 6 rm. apt. with 2 baths or a nice little duplex studio, or a 2 rm. studio with large living rm. with fireplaces and other things that mean comfort—in one of our own well kept bldgs., on or just off of N. Michigan-av., and so near the loop that you will always walk. We might furnish a studio for you.
COOK ESTATE.
161 E. ERIE. SUPERIOR 2875.

415 FULLERTON-PKWY.
New 18 Story Bldg.
2½ Rms., $85.
3 Rms., $95.
4 Rms., $135.
Free Gas and Refrigeration.
Peter F. Reynolds, Linc. 1518

2000 LINCOLN PARK WEST
OVERLOOKINK LINCOLN PARK.
2 Rms., $70.
3 Rms., $115.
4 Rms., $185.
5 Rms., $160.
Peter F. Reynolds, Linc. 3633

NEW BLDG., 3½-4 RMS., $59 UP. LUNT-av., near trans., shops, schools, churches, playgrd.; beaut., modern; canvas walls; arch opening, showers; free refr. Sta. 0240.

5529 KENMORE-AV.
1-2-4 rms., $40 and up; best trans.; free gas and ice. See janitor or call Rand. 6171.

2 MONTHS' CONCESSION ON PINE Grove; high grade 3-4 rm. new apts., $50 up; refrig., shwrs., crystal fixtures, in-a-dor; nr. lake, L. 1035 Byron-st. Well. 1100.

534 BROMPTON-AV.
Mod. 3-4 rms.; high grade bldg.; elec. ref., showers; low rent; near lake. Jan. on prem.

829-37 SUNNYSIDE.
2-4-5 rm. apts.; nr. lake; best trans.; furn. or unfurn.; $35-$65. Jan. on prem.

850 SUNNYSIDE-AV.
Splendid 2-3-4 rms.; elec. refr., showers; low rent. Janitor on premises.

3-4 ROOMS—4215-31 BROADWAY; FURN. or unfurn.; $45 up. Agent on premises. READY & CO., 4001 Sheridan. Buck. 0500.

10 W. ELM-ST., COR. STATE—NEW BLDG. 2 to 5 spacious, carpeted rooms, canvased walls; 10 minutes' walk to loop; $70-$165.

2 TO 5 ROOMS ON LAKE; FREE REFRIG. 7621 Eastlake-terr. Franklin 0802.

2, 3 AND 4 ROOM APTS.; FREE FRIGIDaire, light, gas; reas. rent. 4441 N. Damen.

1 BLK. LINC. PK. 2100 NORTH, CORNER bldg.; 3-4 rms., $40-$50. 356 Garfield-av.

One, Two, and Three Rooms.

CHOICE 2½ RM. APTS., NEW BLDG.; very attr.; low rents. 4608 N. Hermitage.

### TO RENT—APARTMENTS.

NORTH.

One, Two, and Three Rooms.

4200 HAZEL-AV.
2 and 3 room apts., $60 and up; modern fireproof elev. bldg., at corner Buena and Hazel; a beaut. residential district, east of Broadway; conv. to L, bus, and surface; free light, gas, and refrig. and carpeted floors.

NEW 1, 2 AND 3 ROOMS, $40
and up; S. W. cor. Morse and Greenview-avs.; free gas, light, refrig., and carpet; col. plumbing, tile baths. Apply office of bldg., 1505 Morse-av.

1734 THOME-AV.
Modern 3 rm. apt. New bldg. Elec. refr. One blk. N. W. R. R. Low rent.

734 WRIGHTWOOD.
2 blks. W. of Lincoln park; 3 rms., $50 and up. See janitor or call Rand. 6171.

2½ ROOMS, NICEST IN ROGERS PARK; $50 mo.; free elec. refr.; L and bus trans. Near lake. 1331 Estes-av. Holly. 2256.

COZY 3 ROOM APARTMENT, INCLUDING bedroom; attractively decorated; free refrig. $45. Nr. L, bus, and surface. 3823 Rokeby.

4301 N. WINCHESTER — 2 RMS., ONLY $37.50 to $42.50; refrig., free gas; nr. L. Agent on prem. Call Bitt. 4040.

LARGE 2 RM. APTS.; NEAR L; ONLY $35. Phone Ravenswood 4220.

2 R. UNF. OR FUR., $35 UP; FREE FRIGidaire; gas. 819 Bradley-pl. [3736 North.]

Four, Five, Six Rooms, and Larger.

4 Rms., 2 Bdrs., $57.50 Up.
3 Rms. and Kit., $50.
New bldg.; free refrig. and gas; near new grade and high schools and Loyola L sta. See Swanson, 6610 N. Ashland-av.
WM. L. WALLEN & SONS.
ROG. PK. 6360. 6712 N. CLARK-ST.

$45-$50
takes beaut. 4-5 rm. apts.; elec. refrig.; newly decorated; light and air all sides; best res. section; about 4700 north, few blocks east of Clark-st.; convenient to all trans., schools, etc. Immediate possession. Wellington 3460.

BEAUTIFUL 5 ROOMS.
Close to Jarvis L; all mod. features; sun par., tile bath, free refrig.; many clos.; attr. dec. See Lemke, 1417 Sherwin, or call LIEPOLD & HICKS, INC., 1569 Howard-st. Hollycourt 2300.

6-7-8 ROOMS, $80-$90.
Walking distance to loop, park, lake; close to shops, schools, churches, surface cars and buses. For information call Mr. Mahon, Whitehall 6880.

OVERLOOKING LAKE.
Lg., lt. 5 and 6 rm. apts.—all outside rms.; sun parlor; glazed rear pch.; $65 and $75. 841 Lafayette-pkwy. Sunnyside 7211.

1016 HOLLYWOOD.
3d floor, 7 rooms, 2 baths, sun and sleeping porches; all outside rooms; overlooking lake; also 5 rooms and sun parlor.

WILL PAY YOUR MOVING.
Beaut. new 4 r. apt. Craftex walls and ceiling, shower, elec. refrig.; 2 blks. L sta. Kenneth C. Hawkins, 1903 Howard. Shel. 9200.

$52.50 AVERAGE.
1216 Carmen-av.; lovely rms., beaut. decorated and equipped throughout; electric refr.; near Broadway and L. Longbeach 8833.

SUBLEASE BEAU. 5 RM. APT. ON SHER.-rd.; every rm. has view of lake and harbor; bargain for immediate occupancy. Harold S. Colomb, Whitehall 8880.

FOUR ROOMS, $40.
General Electric refrig.; modern building. 3633 N. DAMEN-AV.

20TH STORY BUNGALOW
in exclusive Streeterville; 7 rooms, 3 bedrooms, 3 baths. Superior 4701.

4 RMS., $40; 5 RMS., $50.
New low rentals; steam ht., refrig.; nr. L in Ravens.; front apts. Bitt. 4040.

Will Sublease at ½ Price.
6 rm., 3 bath apt.; in new co-operative bldg. on Lake View-av. Call Randolph 2246.

4414 SHERIDAN-RD.
6 rm.; newly remod. and dec.; G. E. ref.; very low rt.; $67.50 pays Jan. 15. Lon. 8833.

5-6 ROOMS, ONLY $65-$75.
Large, light rms.; 1st or 2d; refrig.; dec. to suit; all tran. 4512 N. Racine. Rav. 2649.

S. E. Cor. Aldine-Broadway.
4, 5 and 6 rooms. Reasonable. Agent on premises, 2 to 4 p. m. Lake View 7872.

8 ROOMS, ALL OUTSIDE; 3 TILE BATHS; canvas walls, fireplaces; equipped playgrd.; $165. 4000 North. Lake View 6480.

ROG. PK.—5 RM. MOD. FRONT APT. NEW bldg., refrig., tile bath, 4 lge. closets; reas.; gar. opt. 2417 Fargo. Rav. 5312.

6 ROOM DUPLEX APT. JUST SOUTH OF Park, near drive. Reasonable rental. Horan & Farwell, Inc. Whitehall 4560.

925 RUSH-ST.—COR. 5 RM. APT.; NEWLY decorated; only vacant apt. left; $85. Mates and Benz, 140 N. Dearborn.

41 E. WALTON-PL., 1ST FLR.—4 RMS., newly decorated; only apt. vacant in bldg.; $60. Mates and Benz, 140 N. Dearborn.

2525 LINCOLN-AV.—OUTSTAND. VALUE; mod. 5 rms., stv. ht.; tile baths; newly dec.; 2d, 3d, 4th flrs.; all trans.; $20-$26.

4 ROOMS, STEAM HEAT, $35; MRS. KAMmerer, 2215 N. Clifton-av. Diver. 3562.

4, 5, 6 AND 7 ROOMS—REAS. HUGH V. SWEENEY, 1201 Albion. Rogers Pk. 5653.

6 RMS. OPP. LAKE; VERY REASONABLE. 4538 Clarendon-av. Lincoln 3633.

EDGW., MODERN, LGE. 5 RM., SUN PAR., Frig.; all transp.; rent reas. 1243 Foster.

MOST DES. MOD. 5 R. APT. ON N. S. AT the price. For inf. Bittersweet 5809.

MOD. 4 RM. APTS.; FREE REFRIG.; $45 to $50. De Rocher & Liepold. Rav. 4220.

SUBLEASE BASEMENT APT., EXC. TRAN. 4 light rms. 1058 Loyola-av. Oak. 5843.

4-6 RMS., SUN PAR., 2 BATHS; 1 BLK. TO L; at lake. 1216 Lunt-av. Frank. 0802.

3000 N.—6 RM., STM. HT., REFRIG.; NR. schools; ½ blk. Belmont L. 853 King-pl.

NORTHWEST.

General List.

FOR QUICK RENTAL!

| | |
|---|---|
| 4814 N. Spaulding, 4-5 rms., ref. | $45-$55 |
| 4955 N. Sawyer, 3-4 rooms | $40 up |
| 3333 Foster-av., 3-4 rooms | $45.00 |
| 4450 N. Kedzie, 3 rooms | $42.50 |
| 4546 N. Troy, 3-4 rooms | $42.50-$52.50 |
| 5045 N. Springfield, 2-3 rms., el. ref. | $45-$50 |
| 4149 N. Mozart, 3-4 rooms | $45-$50 |
| 4855 N. Rockwell, 5 rooms, el. ref. | $70.00 |
| 2716 Rosemont, 3-4 rms., fr. g. ref. | $47.50 |
| 5601 Wabansia, 4 rooms | $45.00 |
| 4020 N. Albany, 4 rooms, elec. ref. | $55.00 |

BURKE & LYNN
4721 N. Kedzie-av. Keystone 7780.

2, 3 RM. KIT. APTS.—$30-$35 UP; ALSO 4, 5 rms.; ½ blk. L Sta. 4859 N. Kimball.

3-4; REDUCED RENT, 3424 CULLOM-AV. 3 light rms., red. rent. 3447 Sunnyside.

One, Two, and Three Rooms.

3935-43 DIVERSEY-AV.
High class 2-3 rm. apts.; great value; free gas, elec., refrig., showers, rollaway beds; attrac. dec. Office of Bldg., Diversey 3935.

COZY 3 RM. ATTIC FLAT; H.W.HT., ENCL. pch., lg. yd., ex. tr., gar. 1614 N. Hamlin.

Four, Five, Six Rooms, and Larger.

Choice 4 Room Apts., $47.50.
Elec. refrig., rollaway, showers, large living room; good trans. 4946 N. Harding-av. Beesley, 4219 Irving Pk.-blvd. Pens. 2726.

4 ROOMS—STV. HT., 2 BEDRMS.; NEW. dec.; gd. trans.; $27. 1948 N. Kilbourn.

4 LT., SUNNY COR. RMS.—ROLLAWAY; nr. schls., tran. 1307 N. Harding. Alb. 2056.

LIGHT 4 ROOM APT., NEAR KIMBALL L; free refrig. 3305 Ainslie-st. Gentiles.

5 RMS., FURNACE HT.; VIC. LONG AND Windsor-avs. Good trans. $30. Kil. 6192.

6 RMS., EXCEP. NICE LIGHT, STV. HT.; 3 min. to tran. See to apprec. Alb. 2410.

5 RM. FLAT, $42.50; HOT WATER HEAT. 2814 N. Austin. Berkshire 3799.

5 MOD. RMS.; SUN PAR.; SLPG. PCH.; h.w.heat; ½ west Humb.Pk. 3228 Thomas.

$18-$20—4 LIGHT RM. APTS., BATH, 1022 N. Western. Inq. 2d. Newcastle 1191.

### TO RENT—APARTMENTS.

WEST.

General List.

FOR MOD. 2-3-4-5-6 ROOM APTS., MECH. refrig., good trans. Call Monroe 2120.

One, Two, and Three Rooms.

1 AND 2 RMS., $32.50; 3 RMS., $40. New mod. bldg., new. decorated. J. Kempston, 4938 Quincy-st., and 4912 Jackson-blvd. Phone Columbus 7709. Open eves. until 9.

Four, Five, Six Rooms, and Larger.

MODERN LIGHT, CLEAN 5 RM. FLAT; $25 month. 127 S. Whipple-st.

MOD. 4 RMS. IN 2 FLAT, $40; STM. HT.; inclosed pch. 901 N. Kedvale. Spa. 8676.

### TO RENT—APARTMENTS—SUBURBAN.

NORTH.

Evanston—19 minutes to loop.

HOKANSON & JENKS
We have a complete list of comfortable apartment homes and know we can satisfy you at the price you want to pay. We will take you to inspect the buildings.
513 DAVIS-ST., EVANSTON.
Hollycourt 1617. Greenleaf 1617.

1454 OAK—5-6 RMS. AT REVISED RENtals; woodburning fireplaces, etc.; near Davis-st. transp. Mr. Roth, Hollyct. 1855.

5 LARGE RMS. IN NEW BLDG.; WELL arranged; 2 baths; strictly modern. 2452 Prairie-av. Greenleaf 0782.

WEST.

Oak Park—16 minutes to loop.

$35, 2½ RM. APT., STEAM HEAT, ELEC. refr.; 1 blk. to L. Phone Euclid 9897.

### TO RENT—FURNISHED APARTMENTS.

(See Also Hotels and Apartment Hotels.)

SOUTH.

Sunlight—Comfortable
2 ROOM KITCH. APT.
Completely furnished for comfort are these kitch apts.; liv. room, in-a-dor bed, kitchen, dressing room and lovely bath; 2 min. walk to Bryn Mawr I. C. station; 15 min. to Loop. Mod. rent. Hotel service. New building.
HIGHLAND, 7147 JEFFERY-AV.

REDUCED RENTALS
1 and 2 rm. kitchenette apts.; everything furnished; loc. 2 blks. all transportation. Inspection and comparison invited.
THE BLANCHESTER APTS.
6210 Kimbark-av.

RENTALS REDUCED.
New 6 story bldg.; beau. furn.; 1 rm. apts., $52.50 up; bedroom apts., $72.50 up; includes free light, gas, refrig., linens, daily maid svc.; I.C. schls.; real home atmosphere. WINNSOR APTS., 7016 EAST END-AV. RESIDENT MGR. DORCHESTER 7489.

$200 Rents 6 Large Rooms
Completely furn.; frt. and rear sun par.; refrig.; 1st fl. 1146 Hyde Park-blvd. Janitor will show, or phone Dorchester 7300.

THE CORNADA.
1-2 rm. compl. furn., comfy and a real home; el. refr.; 8 min. lp. I. C. X. 5212 Cornell.

$13.50 WK. UP—2-4 RMS.
Lots of heat, hot water, frt. apts.; clean; light, gas furn. All trans. 1556 E. 66th-pl.

ATTRAC. FURN. 2-3-4-5 RM. APTS.—SUN par.; fireplace; 2 blks. to "L"; $45-$70. Gas light included. 1516 W. 62d-st.

3 RM. SUN. FRT. APT.; BEDRM.; PRIV. bath; new furn. 6230 Blackstone. Reas.; slp. rm., $4.

CHALONS—NEW 1-2-3 RM. APTS.; SMART. spac., quiet, compl. serv.; L, surf., R. I., bus; cut rates. 6527 Stewart. Normal 6288.

4 RMS.—COMPLETELY FURN.; $11 WEEK. Newly dec., sunny; pri. bath; I. C., L. surf. 6050 Blackstone. Dorchester 8675.

920 E. 61ST—4 RMS., SUN PAR., NEWLY furn., el. ref., in-a-dor. Reas. H. P. 2906.

KENWOOD, 6142—BEAU. 3 RM. APT., PRI. bath; free gas, el. rfr.; reas. Dor. 9090.

$10-$15—1-2 R. KIT., BATH, SHWR., REF., lin., md. ser. 6543 Cottage Grove-av.

CARLTON APT. HOTEL—1-2 RM. KITNT. apts.; refrig.; reas. 6440 Woodlawn-av.

NICELY FURN. 3 RM. KIT. APT.; EL. refr.; nr. R. I. L. $57.50. Triangle 5033.

MICHIGAN, 2444—WARM KITCHENETS, 1-2 rms., priv. bath; red. rates; $5-$9 wk.

WOODLAWN-AV., 4644—BEAU., NEW 4 R. apt., 2 bdrms., pri. bth.; real kit.; $18.

4-5 RMS., GAS, ELEC., GAR. FREE; REFS. Reas. 6806 Lafayette-av. Tri. 2431.

$9-$10 WK.; 2 RM. KIT., ELEC. REFRIG., priv. bath. 6519 Drexel-av. Stew. 2525.

NORTH.

2-3 RMS., $10-$12-$15 WK.
Buena Park Apts. Soliciting business men and women. 4069 Kenmore. Graceland 6683.

1 ROOM PULLMAN KITCHENETTE—COMpletely and beaut. furn., refrigeration, etc.; best transport.; only $45 mo. 1723 Morse-av. Apt. 207. Rog. Pk. 8818.

New Lawrence Apt. Hotel.
1-2-3 Room Kit. Apts. Full Hotel Service. $60 Up. 1020 Lawrence-av. Longbeach 2100.

$40 UP—4119 KENMORE-AV.
A SELECT FAMILY APT. HOTEL. 1-2-3 rms., maid service, ½ blk. bus, L, surf.

SWANVILLE APTS.
2-3 rms., incl. light, gas, linen, refr., from $50. 701-15 Brompton-pl. Good tr. Bit. 1600.

1318 BRYN MAWR—MOD. COMP. FURN. 3-4 rm. apts. 2 beds; best trans.; light, gas, refrig. incl.; $67.50-$75. Longb. 4985.

SUBLSE. AT LAKE, 2½ RMS., BEDROOM, inador; 3 lge. clos., tile bath; attr. furn.; $70, incl. gas, refrg.; all trans. Lon. 3220.

4837 KENMORE—LARGE, LIGHT 6 ROOM mod. furn. apt.; large liv. rm.; 3 bedrms.; pch.; yard; gar. if des.; real home; reas.

1400 LAKE SHORE-DR.—5 RM. APT., 2 baths; compl. furn.; view of lake; $185 a mo. Mrs. Sweet, Apt. 3A, Whitehall 4180.

4423 SHERIDAN-RD.—Beautifully furnished 1½-3 rooms. LONGBEACH 8565.

HIGH CLASS NEW. FURN. 2 RM. APTS.; comp. serv.; ex. tran.; $50 and up. Long Beach Hotel, 1234 Loyola-av.

3912-28 PINE GROVE-AV.—Beautifully furnished 2 and 3 rm. apts.; finest location; near shore and park; reas.

3-4 RMS.—EXT. WALL BED; TWIN BEDS; sun par., G. E. refrig.; nr. L, lake, bus; newly furnished. 5314 Winthrop.

815 CORNELIA-AV. OWNER MANAGED PLENTY OF STEAM HEAT. 1-2-3 rms., $37.50. Unfurn., $32.50-$40.

SPACIOUS 4-5 RM. APTS., NEAR L AND lake; free light, gas, Frigidaire; beau. fur. $70-$82.50. 6202 Lakewood, cor. Granville.

3½-4 ROOMS—FURNISHED APTS., MOD. bldg.; electric refrig.; gas and elec. free. 648 Buckingham-pl. Agt. on prem. L.V.0892.

BELLAND HOTEL—2256 CLEVELAND-AV.; 1 rm. kit. apts.; $10.50 wk. Diversey 5227.

738 ALDINE [3300 N.]—2-3 RM. FURN. apts., lge., lgt., newly dec.; elec. refrig.

$65—4 RM. FRT. SUNPAR., WALL BED; G. E. ref.; 4 adults. 4353 N. Ashland.

4 SUNNY RMS., SLP. PCH., TWIN BEDS; refrig.; reas. 1449 Fargo. Sheldrake 6260.

4 RMS.—BEAU. FURN.; ALL TRAN.; E. OF Broadway. 622 Stratford-pl. L. V. 6059.

BEAU. BEDRM. APT.; EXTRA IN-A-DOR; rl. kit.; refrig.; $60 up. 4639 Magnolia.

5 RMS., 2 BATHS, 6 RM. EFFIC.; A REAL home; reas. 1449 Fargo. Sheldrake 6260.

641 ALDINE—DE LUXE 1 ROOM KITNT. apts.; fireproof bldg.; compl. ser.; $45 mo.

4861 KENMORE—2-3 RM. APTS.; GAR.; slp. rm.; new. dec.; L, surf., bus. Reas.

HI. CLASS FURN. APT.—LRG. YD., SUN P. Nr. Lin. Pk.; reas.; refs. req. Lake V. 5140.

1362 GREENLEAF-AV.—BEAU. 2-4 ROOM apts.; blk. L, lake; reas. Briargate 6322.

3-4 RMS., 2 BEDS, ELEC. REFRIG., BEST transp.; reas. 841 Cornelia-av.

741 BUCKINGHAM-PL. [3300 N.]—LG. 3½ rms., 2 inadors; gas, lt., refrig., etc. furn.

ATTRAC. LIGHT 4 RM. APT.; TWIN BEDS; refrig.; Edgewater L. Sunny. 7275.

HI. GRADE FURN. 3½-4 RMS. INC. GAS lt., linens; el. ref.; all tr. 4435 Greenview.

1410 SUNNYSIDE—OUTS. 2-3 R.; LG. BEDrm., inador; elec. gas free; laun. rm.; reas.

CLARK, N., 1004—MOD. NEW 1-2-3 RM. kit. priv., b. elev., $6 up; spec. mo. rates.

2-3 R.; PRI. KIT. APT.; NEW. DE L. KIT.; gas, lt., ref.; blk. Loy. L. 1226 Albion.

### TO RENT—FURNISHED APARTMENTS.

NORTH.

GOLD COAST'S BEST ADDRESS. OPPOSITE CASINO CLUB.
201 E. DELAWARE-PL.
1 block to Drake Hotel; bus at door.
3 TO 5 ROOMS, 2 BATHS, $117.50 AND UP.
FULL HOTEL SERVICE. SUPERIOR 1480.

2-3 ROOMS, $48.50 UP
FREE REFRIG., LIGHT AND GAS. 4501 MALDEN. 1 BLK. TO BUS.

PARK CENTRAL
443 Wrightwood
1-2 Rooms, $65 up.
COMPLETE SERVICE.
Lincoln Pk. ½ Blk.
Mr. Farrell, Mgr.
Mohawk 2923.

2 Rm., Kit., $15 Wk.
4701 Beacon, cor. Leland, new 5 story elev. bldg.; all new furn.; lge. daylight liv. rm. Craftex walls; frig. Hotel service; switchbd.

1 Rm. $11 Wk.—4354 Malden.
Cor. Wilson. Lge. liv. rm.; priv. bath; Pullman kit.; frig.; new furn.; maid ser.; lin. free.

LINCOLN PARK ARMS
Bedroom apts.; overlooking park and lake; also 1 room, bright, newly dec., kit. apts., with twin and double inador beds, large closets, $60 up. Complete hotel service.
2738 PINE GROVE-AV.

5722
WINTHROP-AV.
$47.50, $57.50, $87.50.
1½ and 3 rm. kit. apts.; new bldg.; elev. and bus transpor. Hotel serv. Ph. L. B. 3030.

NEW BUILDING . . .
Modern 1-2-3 room apts., $75 monthly upward. Selected tenancy. Built-in radio.
CANTERBURY COURT . . .
1220 NORTH STATE-PARKWAY.

PRATT SHORE HOTEL
1137 PRATT-BLVD.
Furnished 1 and 2½ room kit. apts.; maid serv.; free gas, light, Frigid., linens; ½ blk. to lake and bus; Loyola L; rents $45 up. Also weekly rates, $12 up, and hotel rooms.

YACHT HARBOR APTS.
422 Melrose-st.
Superior 1-2-3 rms., with or without service, OR WILL SELL FURNITURE AT COST on monthly payments with 12 mos.' lease; rentals low. Agent on premises.

3740-50 PINE GROVE-AV.
Newly furnished, beautiful, 4 room apt. Extra in-a-dor bed. To exceptional tenant for $100. See janitor.

712 WELLINGTON.
$16—4 room furn. apt.; new bldg.; new furn.; apt. on premises or call APARTMENT SELECTION BUREAU, 310 S. Michigan. Harrison 3773.

MOST ATTRACTIVE
4 room apt. in Streeterville, on the 19th floor at a reasonable rental. Miss McGee, Whitehall 6880.

$10.50 TO $12.50 A WEEK.
2000 NORTH, 1 BLK. W. OF CLARK-ST. 1 rm. kitch. apts., nicely furn.; comp. 24 hr. serv.; el. refr.; ex. tr. 2046-48 Lane-ct.

6 ROOMS AND 3 BATHS.
Near north side. Large living room. South exposure. Reasonably priced. Miss Dupee, Whitehall 6880.

LAKEWOOD PLAZA APTS.
1-2-3 rms. with service, $40 up; good trans. 6916 Lakewood-av. Sheldrake 10348.

3 RM. APTS.—LOW RENT.
At lake; liv. rm., bedrm., dinette; accom. 3-4; refrig.; Wilson L, bus. 929 Sunnyside.

550 ALDINE-AV.
Beautifully furnished 4 rm. apt.; electric refrig.; modern; reasonable rent.

NEW ARRIVALS—ATTRACTIVE private sublets; short or long leases. Call MELLICENT MARTIN for list. Superior 8481.

BEAU. FURN. 3 RM. APT., SHWR., ELEC. refr.; good trans.; ex. inador; $65 mo. inc. linen, gas, light. 803 Cornelia. Well. 6116.

NORTHWEST.

1742 Humboldt-blvd. Apts.
1, 2 rm. kit.; new bldg.; gas, elec. refrig.; elevator serv.; 1 blk. L, surf.; low rates.

COMFORTBALY FURN. MOD. 5 RMS. AND slpg. pch.; clean, lgt., airy; stm. ht.; $65; gar. opt.; $5; immed. poss. Irving 8576.

KEYSTONE CHATEAU, 4046 N. KEYSTONE-av.—Furn. and unfurn., 2-3-4 large rooms. $40 up. Good transportation. Pensa. 0365.

SUNNY, CLEAN, BEAU. FURN. APTS.—Light, gas, refrig., maid service free; 1 blk. L; very reasonable. 3355 Eastwood.

1½-2½ RM. BEAU. FURN. APTS., $50 UP; new bldg.; free elec. refrig.; full serv.; 1 blk. surf., N. W. R. R. 3901 N. Tripp-av.

CLEAN KIT. APT.—EL. REFR., MAID, LOW rent; 1 bl. Rav. L. 4901 N. Christiana.

BEAU. 2-3 RM. APTS.; NEWLY FURN. and dec.; Frigid.; reas. 4745 N. Monticello.

$40 UP—2-3-4-5 R. BEAU. FURN. FREE gas, lt., lg. yd. Also unfurn. 4028 Cullom-av.

5 RMS., NICELY FURN., $60; GD. TRANS. Gar. 3443 N. Central Pk. Key. 7653.

WEST.

1-2-3 RMS., $40 AND $45.
New mod. bldg.; newly decorated, furn. J. KEMPSTON, 4938 Quincy or 4912 Jackson-blvd. Col. 7709. Open eves. until 9.

LIVE COMFORTABLY—NEW BLDG.
1-2-3 rm. apts.; elevator serv.; elec. refrig., linens, maid service. Our 3 room apts. suitable for 4 people, at $5 per person. Fulton Arms Apt. Hotel, 3500 Fulton-blvd.

VERY MODERATE RENT—FULL SERV. 1-2-3 rm. apts.; beau. furn.; new bldgs. 115 N. Parkside-av. Wymere Apts., 154 N. Parkside-av. Park West.

"THE CHATEAU."
Oak Park's Largest and Finest Apt. Hotel. Gentiles, $55. 330 N. Austin-blvd. Vil. 8500.

JACKSON GABLES—3412 JACKSON-BLVD. 1 and 2 rm. and mod. kit. apts.; linen, gas, elec. refrig. free; reas. Van Buren 0107.

CLEAN KIT. APTS., NEAR L, SURFACE, bus; price will please. 4024 West End-av.

2-3-4 RMS.; WELL FURN.; PRI. BATH; stm.; $9 up. 1837-41 Jackson. See. 1268.

4670 WEST END—4-6 RMS., SUN P., IN-A-dor, refrig., 1-2 bdrm.; ex. tr.; low rent.

1 RM. BEAU. KITNT. APTS.; GAS, ELEC. Frig., maid serv. free; $15 up. 4301Monroe.

SUBURBAN.

5-6 RMS., FURN. OR UNFURN.; STM. HT.; choice location; near depot. 214 Vine-av. Phone Park Ridge 407-W.

### TO RENT—STORES.

South Side.

1600 E. 55TH — STRATEGIC HYDE PK. loc.; opp. I. C.; any retail bus. Cen. 5885.

North Side.

RIDGE-TOUHY-AVS.—EXCEPTIONAL LOCAtion for high grade butcher shop-grocery; very reas. rent. State 0240.

SOUTHEAST CORNER IRVING PARK-blvd. and Clarendon-av., suitable for furrier, florist or druggist. Very reasonable rent.

### TO RENT—OFFICES AND SHOPS.

Central.

MAIL, PHONE, DESK, OR OFFICE. ANY COMBINATION DESIRED. ENTIRE 6TH FLOOR, 201 N. WELLS-ST.

TO RENT—THREE CHOICE UNFURNISHED offices. 950 sq. ft.; immediate possession. Call 1335 First National Bank Bldg.

DESK IN PLEASANT OFFICE; LOW RT.; all conveniences. 861 Monadnock Block.

DESK, $15; PH. SERV., $10; FURN. OFF., $30 up. Mdse. Mart, R. 1114. White. 6976.

Twelve Prospects Seek Overhead Doors!

The Shore Auto Service, 8041 Exchange Avenue, received 12 replies to this Tribune Want Ad, and sold the doors!

BUILDING MATERIALS.
2 OVERHEAD DOORS, 8X10; LIKE NEW; low price. 8041 Exchange-av.

Don't store away articles you no longer need! Turn them into cash quickly by advertising them for sale in the
Chicago Tribune Want Ad Section

### TO RENT—OFFICES AND SHOPS.

Central.

TRIBUNE TOWER
Beautiful corner suites, outside light, for workrooms and private offices.
One and two private office suites; with reception room, $60 per month and up.
Cork carpet, window shades, and awnings are included in rentals.
11¼ foot ceilings.
APPLY TO
HOLMES ONDERDONK,
Telephone Superior 0100.
1229 TRIBUNE TOWER.

IF YOU WANT PRICE, LOCATION, CONVENIENCE,
look at the 2 large offices and recep. rooms being offered for $40
AT 82 W. WASHINGTON-ST.
Other suites and single offices at exceptionally low prices.
JUDSON F. STONE, AGENT. Room 712. Dearborn 1776.

ENGINEERING BLDG.
PRIVATE OFFICES. Furnished and unfurnished. ALSO Desk space. Mailing address. Phone and secretarial service. 205 Wacker-dr. Central 1689.

Not a New Building but Very Cheap Rent
Traders Bldg. H. B. Juell, Mgr. 309 S. La Salle. Harrison 8779.

30 N. LA SALLE BUILDING.
2 private offices and reception room..$77.50
1 private office and reception room..$52.50
JUDSON F. STONE, AGENT. Dearborn 1776. Room 1212.

32 N. STATE, S. W. CORNER WASH.—Attractive offices, splendid light; night service; center to loop; sgl. office, $25 to $50; with recep. rm., $55 to $80; few furnished. Desk space, $12. SWIGART & CO., Rm. 601.

FURN. COMPLETE; CARPET, DRAPES, fine outlook; gen. and cash. office, vault; 2 priv. offices; total 1000 ft.; sublease. 205 W. Wacker-dr. Inq. Mgr. Bldg.

BEAU. OFFICE DISPLAY, SALES OR STUdio space; unusually light; low rent. EDWIN J. BOWES JR. & CO. 154 E. Erie-st. Whitehall 6026.

FURNISHED PRIV. OFCS., DESK SPACE, mail add., switchbd., steno., secy. service; $5 to $50 per mo., 8th flr., 20 E. Jackson.

TO RENT—OFFICE, DESK SPACE, SUITE of 2 pri. offs., gen. off. Reas. Refs. req. 612 N. Michigan, Rm. 218. Superior 9831.

WISH TO SUBLEASE PART OF FURN. PRI. offices with free office services. R. 1417, 111 W. Washington-st. Franklin 2088.

### TO RENT—MANUFACTURING PROPERTY.

INDUSTRIAL LOCATIONS, FACTORY AND warehouse space. INDUSTRIAL LOCATING CO., 7 S. Dearborn-st. Ran. 1979.

10,000 SQ. FT. GROUND FLR., CORNER, heated, good light, will divide; near N. W. Side; good trans.; reas. State 0240.

650 S. CLARK—7 FLRS., 50,000 SQ. FT., fireproof, light 4 sides; low rent; full com. Owner, R. 301, 423 Plymouth-ct.

BARGAIN—1 STY. BLDG., 5,000 SQ. FT., terms $100 mo. or rent reas. SUP. 4761.

### TO RENT—BUILDINGS.

LEASE OR SALE—BARGAIN—FIVE 1 story bldgs.; 2 S., 1 N., 2 W.; 5,000 to 18,000 ft. each. Immed. poss. Randolph 2311.

### OFFICE FURNITURE, FILES, SAFES.

BANK OFFICE FURNITURE IN WALNUT and mah.; directors' tables and chairs; also safes and files, cheap. Spitzer's, 173 W. Lake.

USED DESKS, FILES, TABLES, CHAIRS, safes, carpet. Bargains. 130 W. Lake-st.

MAHOGANY, OAK STEEL DESKS, TABLE and chairs. 844 Rush-st., Room 705.

### STORE FIXTURES.

BEAUTY SHOP AND BARBERS' FIXTURES—New and used; easy payments. PAIDAR CO., 1120 N. Wells-st. Ph. Diversey 0200.

COMP. FIXTURES INCL. PRESSING MAchine, for cleaning and tailoring shop; cheap. 4211 Broadway. Lake View 5176.

CAFETERIA OUTFIT; LIKE NEW; FINEST buy in town. American Store Fixt. Co., 121-127 S. Halsted-st., near Adams.

BARGAINS IN USED CASH REGISTERS—See us before you buy; cash or terms. A. J. Thomas Cash Reg. Co., 117 W. Lake.

### PERSONAL.

PERSONS WHO SAW ACCIDENT AT S. E. corner of N. Western-av. and Potomac-st. Sunday, Oct. 11, 1931, at 6:25 p. m., will be doing a great favor by communicating with Thomas J. Johnson, 155 N. Clark-st.

LIBERAL COMPENSATION WILL BE PAID for the recovery of a 1930 Ford truck, motor 3390005, in possession of William Gerber, furniture dealer, formerly of 4441 Milwaukee-av. Phone Dearborn 9001. I. B. HALL.

WANT TO COMMUNICATE WITH ANY ONE who has done business with Joseph J. Bobin and, or, Pioneer Finance Co., 3106 Montrose-av. and 3333 Fullerton-av. Confidential, urgent. Randolph 5899.

WM. AND RUTH COULTER OF MINNEapolis or any one knowing their whereabouts communicate with me at once. I. B. HALL, 222 N. Wells, Room 2300.

P. L.—PICK UP MAIL, CARE OF LITTLE ones, regardless of location. M. D. L.

NOT RESP. FOR DEBTS CONTR. BY ANY one but myself. JOSEPH SCHIEWE.

ISABEL—PLEASE PHONE ME TONIGHT or write. B.

NOT RESP. FOR DEBTS CONTRACTED BY any one but myself. W. F. PERCEY.

### TRAVEL OPPORTUNITIES.

Bureaus.

DAILY SERVICE TO ALL POINTS IN U. S. Trips guaranteed. Travelers' insurance.
Terminal Auto Travel Bureau
1140 S. Wabash-av. Webster 1824.
Hotel Grace, 75 W. Jackson. Webster 0113.

FLORIDA, $20; CAL., $25; N. Y., $14. OLDest reliable—Motor Travel Service. Pri. cars daily. 7 W. Madison, R. 1402. Central 8425.

N. Y., $14; FLORIDA, $20; CALIF., $25. Seattle, $30; Denver, $14; Dallas, $14. Nat'l Travel Serv., Hotel Wacker. Del. 0788.

CHOICE 30 CARS—CAL.; PASS., DRVRS. wtd.; shr. gas, oil. 25 E. Jackson. R.1321.

N. Y., CAL., FLA.—RELI. OWNERS. ARrange thru us. Fairway, 6 N. Clark. Dea. 3460.

Individuals.

Both readers and advertisers are urged to exercise caution in arranging automobile transportation with other individuals. References should be carefully investigated.

MAN OR MARR. COUPLE DRIVE CAR TO Calif. for dealer. Pay gas and oil; refs. Mr. Gunn, Midway 2750. 6449 Cottage Gr.

MAN AND WIFE DRIV. TO TAMPA MONday, take 2, sh. exp.; ref. ex. Mich.0758.

MIAMI, FLA., MONDAY; CPL. OR 2 MEN; shr. exp.; 1 help dr.; ref. exch. Mid. 4955.

COUPLE DRIVING TO LOS ANGELES, take 1-2; shr. exp.; refs. exch. Ard.0146.

### OFFICE DEVICES.

MULTIGRAPH, ELLIOTT ADDR'S'G MCH., folder, dictaphones, desk. Buck. 4250.

F-2 ADDRESSOGRAPH, $100; GRAPHOtype, $75. Pruitt, 190 N. La Salle-st.

### BUSINESS DIRECTORY.

Moving, Storage, and Hauling.

HOUSE'LD GOODS TO CALIFORNIA, NEW YORK, KAS. CITY; no crating necessary. NATIONAL MOVERS, ROGERS PARK 1190.

### REAL ESTATE FOR SALE.

APARTMENT BUILDINGS.

South Side.

A WISE AND SAFE INVESTMENT [illegible] rm. apt. in Avalon [illegible] cash barg. Address Y [illegible]

North Side.

OWNER WILL SACRIFICE 2 APT. [illegible] lot, near lake and Lincoln Pk. [illegible] Cost $60,000, will take [illegible] ARTHUR KRUGGEL & CO. [illegible]

Northwest Side.

3 FLAT FRAME—TWO [illegible] Kimball near Irving Park [illegible] cash $2,000. Address Y B 197 [illegible]

West Side.

WILL SACRIFICE 2 FLAT, [illegible] av.; 6-7 rms.; stm. ht., [illegible] New decorated; good cond.; [illegible] 1 to 6 p. m., or phone Kedzie [illegible]

HOUSES.

South Side.

LARGE 3 STY. AND BSMT. [illegible] br. res., near World's Fair [illegible] mod. baths; extra lav. and bath [illegible] and trim; extra kitch.; lot [illegible] $5,250 cut to settle division of [illegible] $12,000 to $6,750; terms. [illegible] prem. 3844 Ellis-av. [illegible] McCLUN, 217 W. 63d-st. [illegible]

WAS $11,500, NOW $7,[illegible]
Large 5 rm. brick bungalow; [illegible] rage; beau. landscaped; close to [illegible] churches; ½ blk. to Stony Island-av. [illegible] E. 84th-st. Atlantic 2200.

4906 ELLIS-AV.—10 RMS.; ALL [illegible] appointments; first class [illegible] vased walls throughout; [illegible] show any time. Phone Franklin [illegible] Rogers Park 3360.

5 RM. BUNGALOW—ENCLOS. [illegible] garg.; 1 blk. public and Catholic [illegible] 8405 Vernon-av.

HALF OF RECENT OFFERS [illegible] son Pk. Bank closing us out; [illegible] N. Y. Owner on prem. Kenwood [illegible]

Northwest Side.

WOULD YOU LIKE TO HAVE MY [illegible] A NEW 5 ROOM BRICK BUNGALOW [illegible] All you need to pay is $45.00 [illegible] Private party would like to [illegible] honest working people. Address M S 169, Tribune.

FINE 8 RM. HOME, [illegible] system; 40 ft. lot; 2 car gar.; [illegible] lines. Part cash. 2041 N. La [illegible]

HOUSES BUILT TO ORDER.

WILL BUILD ON YOUR LOT [illegible] flat without a down payment [illegible] gold. 4932 N. California. [illegible]

REAL ESTATE—MFG. PROPERTY.

5 Story and Basement
Southeast corner Fulton and [illegible] lot 80x110. Immediate possession. [illegible] sold at a great sacrifice. CARLSON & CO. 743 Irving Park-blvd. Lake View [illegible]

REAL ESTATE—OAK PARK—AUSTIN.

AUSTIN—BRK. 5-6 RM. 2 FLT. [illegible] st. "L"; 2 car gar.; [illegible] plants; exceptional bargain at [illegible] quick sale. Pilgrim, 5687 W. Lake [illegible] 1680. Village 5100.

REAL ESTATE—SUBURBAN—SOUTH.

Miscellaneous.

4 RMS., ½ AC.; WTR., ELEC.; [illegible] schl., $50 dn., $25 mo.; [illegible] dress L P 236, Tribune.

REAL ESTATE—SUBURBAN—S. W.

LINCOLN HWY. BARGAIN
7 ac. high land; facing Lincoln-hwy. [illegible] Harlem-av. 10 rm. hse.; barn; [illegible] trees; fine place for [illegible] farm. Sell on easy terms. Address [illegible] 574, Tribune.

CHICKEN FARM—4 ACRES
4 rm. hse.; lge. chicken hse. [illegible] Facing hard rd.; nr. Downers Grove [illegible] from Ogden-av. Water [illegible] $250 cash, bal. monthly. Address [illegible] 161, Tribune.

FOR SALE—2½ ACRE HIGH LAND [illegible] S. W. side; stone road; [illegible] Nat. hwy.; 45 minutes from [illegible] $750; easy tms. Address X H [illegible]

MAKE MONEY ON ELMORE POULTRY farms in Tinley Park [illegible] ELMORE REAL ESTATE IMPR. CO. R. 900, 100 N. La Salle-st. [illegible]

REAL ESTATE—SUBURBAN—NORTH.

Evanston—19 minutes to loop.

McGUIRE & ORR.
Complete list of North Shore property. Rare bargains both for sale and for rent. 1505 Chicago-av., Evanston. Rogers Park 0053. Greenleaf [illegible]

CENTRAL EVANSTON—Choice East Side location; [illegible] 6 bedrms., 3 tile baths, ht. [illegible] 150; owner wants an offer. [illegible] call John F. Hahn, Inc., [illegible] Park 5115.

Glencoe—30 minutes to loop.

515 GREENLEAF-AV.
Near Sheridan-rd., 3 blocks to [illegible] beautiful 9 room house; lot [illegible] rent or sell. Phone Glencoe [illegible] 8397 for appointment.

FRAME COLONIAL, 6 BEDRMS., 3 BATHS, library, 2 car gar., [illegible] real barg. at $22,500. Wilm. [illegible]

REAL ESTATE—SUBURBAN—N. W.

Arlington Heights—35 min. to loop.

$300 DOWN TAKES MY 4 RM. [illegible] house; 1 ac.; on main hwy. [illegible] limits; all impr. in and pd. for. [illegible]

REAL ESTATE—SUBURBAN—WEST.

Downers Grove—34 min. to loop.

WILL SACR. MY CHOICE 100 FT. LOT [illegible] well located; $25 down, bal. [illegible] J. T. Howard, Sun. 8550.

Elmhurst—30 minutes to loop.

VERY NICE HOME, ALMOST NEW; PAYMENT ONLY $45.00 MONTHLY; BEAUTIFUL RESIDENTIAL SECTION. Address E P 457, Tribune.

Villa Park—29 minutes to loop.

VERY ATTRACTIVE 5 ROOM HOUSE ONLY $45.00 MONTHLY PAYMENTS. HENRY J. KRAMER, OWNER. 100 EAST ST. CHARLES ROAD. Tel. Villa Park 3450 or Central [illegible]

Miscellaneous.

2½ ACRES BARGAIN.
Facing hard rd.; only 45 minutes from loop. Fine for chicken or truck farm. Will take small monthly payments. Will loan money to build. Address [illegible] Tribune.

HANDY MAN'S CHANCE.
4 rm. unfinished hse. on 1 ac. ground facing hard road; land lies high; [illegible] ers Grove; nr. Ogden-av.; only $50 dn., $8 per mo. Price $650. Address [illegible] 279, Tribune.

REAL ESTATE—SUBURBAN—MISCELLANEOUS.

CHICKENS—RABBITS.
Small hse.; ¼ ac. fine land; 35 minutes [illegible] loop. Nr. sta.; low fare. Good terms. Address X K 376, Tribune.

REAL ESTATE—SUMMER RESORTS.

50 FT. RESORT LOT AT LAKE [illegible] tioch; buyer failed in [illegible] at $795; take $400; terms. Address [illegible] 138, Tribune.

NEW COTTAGE, INCLUD. LOT, AT [illegible] lake, 35 miles N. W.; $795; [illegible] ance $25 mo. Address Y T 447, Tribune.

SAC. 3 RM. COTT., $595; [illegible] lge. Wis. lake. Address [illegible]

MUST SELL NEW 3 RM. COTT. [illegible] lake, $695; tms. Address [illegible]

REAL ESTATE—FARM LANDS.

Florida.

DOLLAR PER ACRE LAND.
Through tax foreclosures [illegible] dry land is now practically [illegible] We are tax specialists [illegible] land. We can furnish a few [illegible] in minimum quantities of 640 acres [illegible] astounding price of $1.00 per acre [illegible] ble titles. In our opinion [illegible] bargain of the country—the [illegible] the time for your money [illegible] turn big profits to the wise [illegible] to take quick advantage [illegible] Write, suggesting the section [illegible] you prefer, to Land Department, TAX SECURITIES CORPORATION, 705 Florida Theater Bldg., St. Petersburg, Florida.

Illinois.

ILLINOIS CLEAR 80 ACRE FARM [illegible] Rockford; 7 rm. h. w. ht. [illegible] horses, chickens, crops and [illegible] trade for clear cot. bung. [illegible] Banack, 1955 N. Crawford. [illegible]

WILL RECEIVE BIDS ON 107 ACRE FARM near Crystal Lake; good [illegible] to settle estate; no trade. [illegible] Crystal Lake, Ill.

23 ACRES ON STATE RD.—45 [illegible] 8 rm. house; barn, fruit, shade [illegible] $6,750; $2,000 cash. [illegible]

56 ACRE FARM, HOUSE, BARN, ORCHARD, with store and gas pump, on highway [illegible] $3,500. O. W. Henderson, Rockford, Ill.

Indiana.

560 ACRE FARM—KANKAKEE BOTTOM land. No better grain and stock farm anywhere; good improvements. Price $75 per acre. This farm with good management ought to bring in an income of $10,000 a year. I. H. MURRAY, 402, Exchange Bldg., Stock Yards, Chicago, Ill.

Michigan.

40 ACRES, S. W. MICH.; 1,800 GRAPES, 200 apples, on good road; close lake; [illegible] brk. hse., barn, henhse.; [illegible] $1,500 down. Address X J 307, Tribune.

40 A.—2 MI. TOWN, CREEK, GOOD [illegible] 4 rm. hse., barn, $1,500; $150 cash [illegible] mo. Evans-Tinney Co., Fremont, Mich.

40 ACRES CUTOVER LAND, $1.75 ACRE [illegible] R. T. SULLIVAN, 135 S. La Salle-st.

## REAL ESTATE—FARM LANDS.

**Michigan.**

[illegible] LARGE DWELLING HOUSE, [illegible] granary, toolhouse, silo, other [illegible] deep well with windmill [illegible] black loam and clay soil, good [illegible] situated about 20 mi. N. W. [illegible] Price $12,000. Also [illegible] good house, barn, other small [illegible] good soil; on good gravel [illegible] village of Crump, 16 mi. [illegible] Price $2,600. Owner must [illegible] For full information [illegible] Anderson, 417 S. Johnson-st., Bay.

[illegible] ELEC. BY DOOR; HOME [illegible] good 7 r. hse., barn, etc. [illegible] Roessler, 140 S. Dearborn.

**Texas.**

[illegible] AND GRAPEFRUIT CAN BE [illegible] cost in the Rio Grande [illegible] a sound investment. Young [illegible] ten and twenty acre [illegible] soil and location; must [illegible] cash. J. G. Tibma, 1806 [illegible] La Porte, Ind.

**Virginia.**

[illegible] AND EQUIPPED $2,800 [illegible] desirable farm and house [illegible] ready for work. Also [illegible] Convenient to R. R. [illegible] 300 acres, 200 [illegible] Federal loan, $4,400, easy [illegible] ALLISON & YOUNG.

**Wisconsin.**

[illegible] LAND GRANT LANDS IN UP- [illegible] free information; ask for [illegible] homeseekers' rates. Address [illegible] Land Dept., Soo Line Ry.

[illegible] OUR PRICES AND TERMS. [illegible] FARM LAND CO. [illegible] 100 W. Monroe, Chicago.

## REAL ESTATE WANTED.

**For Cash.**

[illegible] CLASS RES. OR SMALL APT. [illegible] Address [illegible] N. Hoyne-av.

[illegible] HAVE $500 CASH AND [illegible] What offers? Address T F [illegible]

[illegible] CUSTOMERS WITH CASH FOR [illegible] & CO., 33 N. La Salle-st.

[illegible] OR LOTS—CHICAGO OR SUBS. [illegible] Address M 465, Tribune.

## REAL ESTATE FOR EXCHANGE.

**Apartments.**

[illegible] WEST SIDE; STOVE HEAT; [illegible] N. Michigan-[illegible]

**Business Property.**

[illegible] COR.; 7 STORES; 27 [illegible] baths; 100% rntd. [illegible] Scherer, Drex. 1900.

**Vacant.**

[illegible] VAC. BONDS, SOME CASH; [illegible] describe fully or [illegible] Tribune.

[illegible] EQUITY IN 2 TO 30 APT. [illegible] Address O L 484, Tribune.

[illegible] YOUR EQUITY IN 2 OR [illegible] Address Y J 568, Tribune.

[illegible] CORNER LOT AND CASH. [illegible] Drex. 2203.

[illegible] PAID FOR; WILL EXC. FOR [illegible]

## REAL ESTATE LOANS.

**First Mortgage.**

[illegible] TRUST AND PRIVATE FUNDS [illegible] real estate at 5, 5½, [illegible] MTGE. CO., Room [illegible] Phone State 7339.

[illegible] LOAN OF $1,500, 6½%, 1ST [illegible] Mr. Phillips, Room [illegible] State 0966.

[illegible] LOAN ON BRICK BUNGA-[illegible] SECURITY. ADDRESS Y J [illegible]

[illegible] CONSTRUCTION LOANS [illegible] 139 N. Clark.

[illegible] OF IMPROVED CHICAGO [illegible] margin of security. [illegible] 35 N. Dearborn.

**Junior Mortgage.**

2D MORTGAGE LOANS.

[illegible] industrial banking [illegible]

TRUSTEES SYSTEM SERVICE.

[illegible] TRUSTEES SYSTEM BLDG. [illegible] [Near Lincoln.] [illegible] [Near Kedzie.] [illegible] [Near Halsted.]

[illegible] LOANS MADE SINCE 1900— [illegible] Washington-st.

## STOCKS AND BONDS.

LOANS—7%.

[illegible]

601, 10 S. LA SALLE-ST.

ATTENTION

HOLDERS OF REAL ESTATE BONDS AND CERTIFICATES OF DEPOSIT.

[illegible] will loan you cash [illegible] Jackson-blvd. Rm. 829.

[illegible] REAL ESTATE BONDS DEFAULTED OR PAYING [illegible] FLEMING & CO., 1 N. LA SALLE.

[illegible] SCRIP OR BONDS. [illegible] 1469 Conway. [illegible] 3062.

## BUILDING MATERIALS.

[illegible] LOWEST PRICES IN TOWN [illegible] roofing and any [illegible] Cedar shingles [illegible] CLEARING HOUSE. [illegible] Keystone 7370.

[illegible] USED, CLEANED AND DEL. $4.50 [illegible]

## DOGS, BIRDS, POULTRY, ETC.

**Birds.**

[illegible] ANY QUANTITY FEMALE CA-[illegible] Bird Co., 171 W. Madison.

**Dogs.**

6419 COTTAGE GROVE.

[illegible] PUPPIES, ALL BREEDS. [illegible] Chows ... $15 up [illegible] Fox Bull Terr. ... $5 [illegible] Collie Shep. ... $5 [illegible] Pekingese ... $15 up [illegible] HYDE PARK 9802. [illegible] 10 P. M. AND SUNDAY.

ANN'S KENNEL.

[illegible] WAUKEGAN ROAD. [illegible] OF DEMPSTER-ST. [illegible] STOCK FOR THE WINTER. [illegible] puppies and grown dogs. [illegible] Phone Morton Grove 1693.

[illegible] 1997 N. CLARK; ON PUPPIES [illegible] Ped. kittens. [illegible] HUNTING DOGS—ALL BREEDS. [illegible] Lack. 7551.

**Miscellaneous.**

[illegible] KARACUL EWE LAMBS. [illegible] Imlay, S. D.

## AUCTION SALES.

AUCTION.

[illegible] Nov. 10th, 10:30 a. m. [illegible] BY ORDER OF [illegible] STORAGE WAREHOUSES. [illegible] AUCTION HOUSE. [illegible] AT BROADWAY [3900 N.] [illegible] Public Auctioneers. [illegible] BARKER & SEVERN CO. [illegible] General Auctioneers. [illegible] Harrison 3777.

## BUS TRANSPORTATION.

PREMIER COACH LINES.

[illegible] porter service [illegible] on all coaches.

DETROIT, $4.00.

[illegible] LOS ANGELES $30.50. [illegible] Franklin 6903.

SOUTHERN LIMITED.

[illegible] via Danville, Paducah, Memphis [illegible] Ph. Calumet 0228.

CALIFORNIA, $39.50.

CHICAGO AND NORTHWESTERN STAGES [illegible] LA SALLE-ST. STATE 2250.

## MACHINERY AND EQUIPMENT.

[illegible] MOTORS, 2,000 IN STOCK [illegible] Douglas 1690 [illegible]

[illegible] TO RENT — BENCH LATHE [illegible] Shield 3372.

[illegible] 1,000 GAL. GAS TANK JUST [illegible] Englewood 2006.

## LOANS.

**Personal, Property, and Salary.**

# Why pay more than Household's low rate?

The Nationally known Household Loan Plan offers cash loans of $50 to $300 to husbands and wives at reasonable rates.

Household's rate on all loans above $100 is almost one-third lower than the maximum permitted by the small-loan law. We voluntarily established this low rate in 1928, and our customers have benefited ever since. This rate remains the same until the loan is paid off. It does not increase as the unpaid balance decreases.

FOR EXAMPLE:

The average monthly cost of a $200 loan repaid in 20 equal monthly payments is $2.63. This is the lowest cost in Chicago.

Get the Cost in DOLLARS Before You Borrow

Strictly confidential. Husband and wife only need sign. No endorsers. 20 months to repay. Quick service.

LOOP:
77 W. Washington, 10th floor. State 0181.
105 W. Monroe, 5th floor. Central 2550.
105 W. Madison, 14th floor. Franklin 0885.

NEW ROGERS PARK OFFICE:
1727 Howard-st., 2d fl. Rogers Park 8320.

WEST.
4010 W. Madison-st., 4th fl. Kedzie 0704.
9 S. Kedzie-av., 2d fl. Van Buren 0100.

CICERO-BERWYN.
6012½ W. 22d-st., 2d fl. Cicero 6400.

OAK PARK.
1140 Lake-st., 3d floor. Euclid 503.

NORTHWEST.
2800 Milwaukee-av., 5th fl. Capitol 3440.
4710 Irving Park, 2d fl. Pensacola 4570.

NORTH.
1961 Irving Park, 2d fl. Buckingham 1000.
4753 Broadway, 11th fl. Longbeach 7163.

SOUTH.
841 E. 63d-st., 4th floor. Plaza 8360.
736 E. 63d-st., 2d floor. Fairfax 2639.
6856 S. Halsted, 2d floor. Englewood 5534.

SOUTHWEST.
6255 S. Ashland, 2d floor. Hemlock 4510.
2355 W. 63d-st., 2d floor. Republic 4472.

SOUTH CHICAGO.
9130 Commercial, 2d fl. South Chicago 0193.

ROSELAND.
11100 S. Michigan, 2d fl. Commodore 3880.

ALSO HOUSEHOLD OFFICES:
In Joliet, Aurora, Rockford, Waukegan, Kenosha, Racine, Hammond, Michigan City, East Chicago, and Gary.

**HOUSEHOLD Finance Corporation**

# Commonwealth Customers Pay LESS for LOANS

$2.93 is the average Monthly Cost of a $225 loan under COMMONWEALTH'S Reduced Rate. This allows 25 months for repayment. There is no lower cost than this in Chicago.

COMMONWEALTH'S rate on amounts above $100 is substantially lower than the lawful rate usually charged.

THE personal property which nearly every family owns and the signature of husband and wife enable one to secure any amount up to $300 quickly and easily.

THERE ARE NO fees or deductions. You may take 25 months or pay all or part sooner. Interest, at the Reduced Rate, is charged only while you keep the money.

Also Salary and Auto Loans.

9—OFFICES—9

COMMONWEALTH—LOOP, WABASH 8232. 209 S. State-st., Room 600, Republic Bldg.
COMMONWEALTH—NORTH. 4603 Lincoln-av., Rm. 215. Longbeach 3457
COMMONWEALTH—ROGERS PARK. 1791 Howard-st., Rm. 212. Rog. Pk. 0754.
COMMONWEALTH—NORTHWEST. 4013 Milwaukee-av., Rm. 307. Ave. 0443.
COMMONWEALTH—WEST. 9 S. Kedzie-av., Rm. 231. Kedzie 1437.
COMMONWEALTH—OAK PARK. 137 Marion-st., Rm. 206. Village 6886.
COMMONWEALTH—SOUTH. 6306 Cottage Grove, R. 305. Hyde Pk. 0604.
COMMONWEALTH—SOUTHWEST. 6314 S. Western-av., R. 201. Prospect 3130.
COMMONWEALTH—ROSELAND. 11112 S. Michigan, Rm. 230. Pullman 6615.

**Commonwealth Loan Co.**

[FORMERLY METRO LOAN CO.]
BUSINESS ESTABLISHED 1887.

# JUST COMPARE OUR LOW RATES

$1.35 PER $100
AVERAGE COST PER MONTH FOR 12 MONTHS

With the LOWEST RATES in town and you'll know why we have thousands of satisfied clients who are our most enthusiastic boosters.

**Capital Securities Co.**
72 W. WASHINGTON.
PHONE RANDOLPH 2810.

$25 TO $300
Salary or Furniture
**T. B. WARD**
8 S. Dearborn, Rm. 612
Randolph 2060

Quick Loans Up to $300.
ON SALARY OR FURNITURE.
Low rates. Confidential. Estab. 35 years.
**Mason Financial Co.**
8 S. DEARBORN, R. 910. CENTRAL 3516.

BUSINESS LOANS.

Up to $10,000 on the equipment of factories, restaurants, laundries, hotels, rooming houses, trucks, etc. Easy time payments. Also loans on accounts receivable. F. BOLAND, 215 W. Randolph. Frank. 1960.

SALARY OR FURNITURE LOANS $10 TO $300. IMPERIAL CREDIT CO. 30 W. Washington-st., 11th Floor. Fra. 5924. SOUTH SIDE OFFICE: 6317 S. Halsted-st. 2d Floor. ENGLEWOOD 6108.

LOANS—Money Same Day!

20 MONTHS TO REPAY. Interest charge less than lawful rate on balances over $100; furniture, signatures loans. PUBLIC LOAN CORPORATION, 4013 Milwaukee-av. Ph. PENsacola 8144.

PERSONAL LOANS UP TO $300 ON household goods or salary made to meet urgent needs. State supervised. CHICAGO FINANCE CO. The Old Reliable. ESTAB. 1885. 11 S. La Salle-st. Tel. Central 1060.

READY CASH LOAN CO.
$25 TO $10,000.
Room 1030, 29 S. La Salle. Ran. 6171.

SALARY AND FURNITURE LOANS— $20 to $300. Legal rates. ARTHUR A. ERD. 115 S. Dearborn-st., Room 804. Cent. 7166.

CHARACTER LOANS— PROTECTIVE FINANCE ASSN. INC. 100 W. MONROE, RM. 1300. STATE 0901.

LOANS—$100 TO $2,500. LOW RATES. WOODLAWN WIMSETT SYSTEM CO. N. E. Cor. 63d and Woodlawn. Fairf. 5500.

**The Chicago Tribune can do your Want Ad job alone! Daily it reaches over 825,000 families and more than a million on Sunday.**

## LOANS.

**Personal, Property, and Salary.**

# PERSONAL FINANCE CO.

OFFERS

# DRASTIC REDUCTIONS IN RATES

OUR CHARGES ARE

**Only 1½% per mo.**

ON THAT PART OF LOAN OVER $100.

No Extra Charges
No Deductions

Entire transaction between husband, wife and ourselves. No embarrassing investigations. 20 MONTHS TO REPAY. PRIVATE CONSULTATION ROOMS.

Convenient Offices:

PERSONAL—GARFIELD PARK. 4010 W. Madison-st. Second Floor. Garfield State Bank Bldg. Nevada 2134.
PERSONAL—RAVENSWOOD. 4770 Lincoln-av., near Lawrence. 2d Floor Corner Bldg. Longbeach 8357.
PERSONAL—AUBURN PARK. 7814 S. Halsted-st. Second Floor. Over Grand 5 & 10c Store. Radcliffe 8228.
PERSONAL—ROGERS PARK. 1609 Devon-av., near Clark-st. Devon and Clark Bldg. Rogers Pk. 4324.
PERSONAL—WOODLAWN. 841 E. 63d-st. Third Floor. 63d and Maryland Bldg. Hyde Park 1472.
PERSONAL—OGDEN PARK. 2403 W. 63d-st., corner Western. Second Floor. Republic 7229.
PERSONAL—UPTOWN. 4554 Broadway, at Wilson. Second Floor. McJunkin Bldg. Longbeach 3893.
PERSONAL—IRVING PARK. 3982 Milwaukee-av., junction N. Cicero and Irving Park-blvd. 2d Floor. Pal. 0989.
PERSONAL—OAK PARK. 1024 North-blvd., near Marion-st. Second Floor. Parkside Bldg. Village 6840.
PERSONAL—CICERO. 5623 W. 22d-st. Second Floor. Cicero 5202.
PERSONAL—EVANSTON. 708 Church-st. Second Floor. Church Street Bldg. Greenleaf 6081.

# PERSONAL FINANCE CO.

$50—SALARY LOANS—$300.

# On Your Signature Only

Consider the SERVICE when choosing your loan company. AFTER ALL, you want the money quick, confidential and without RED TAPE.

PHONE FOR YOUR LOAN.

Phone your request. This makes it possible to call at the office and receive the loan instantly.

# LOCAL LOAN CO.

UNDER STATE SUPERVISION.
27 W. WASHINGTON. RANDOLPH 8400.
821 W. 63D-ST. ENGLEWOOD 7800.
1212 N. ASHLAND. BRUNSWICK 3100.
4013 MILWAUKEE. AVENUE 1400.
1 N. CRAWFORD. KEDZIE 5900.
8 N. OGDEN-AV. HAYMARKET 4700.

QUICK CASH LOANS UP TO $300
on Furniture or Salary.
LOW RATES. NO DELAY.
Monthly payments arranged to suit you.

You will be delighted with the utmost privacy and courtesy present in every transaction. Come in, phone or write.

**C. C. ERD**
7 S. DEARBORN-ST. ROOM 916.
PHONE CENTRAL 4733-4734.

## MUSICAL INSTRUMENTS.

**Pianos and Players.**

Buy at Kimball Factory.

$1 MONTHLY RENTS A USED PIANO.
9 used upright pianos ... $10 each
8 small used Junior pianos ... $35 each
Used grand pianos at factory ... $195 each
FACTORY, 2631 W. 26TH.
Phone Lawndale 3862. Open until 5 p. m.

CLOSING OUT ALL USED PIANOS AT cost; 50 to select from $20 up. SCHULTZ PIANO COMPANY, 2255 W. Madison-st.

STEINWAY GRAND—MEDIUM SIZE MAH. A rare bargain to close acct. See Credit Manager, 604 Republic Bldg., 209 S. State.

WANTED—TO BUY AT A BARGAIN PRICE for cash, midget piano. No dealers. ADDRESS Y P 439, TRIBUNE.

RENT A BABY GRAND, $8 A MO.; NEW midgets, $6; semi-midget, $5; used upr., $2 up. Cable Piano Co., 301 S. Wabash.

WTD.—USED PIANOS; GIVE PRICE, NAME piano. Mrs. P. Shimek, 3749 Rokeby.

ELECTRIC GRAND PIANO — EBONY FINish; $250. Merrimac 3540.

WALNUT BABY GRAND—LIKE NEW—A bargain for cash. Ph. Riverdale 135M.

**Wind, String, Etc.**

PIATANESI PIANO ACCORDION, 3 MOS. old, guar. 5 yrs., black, beau. dec., pat. switch, $225. 1316 Newport-av. Bitt. 0803.

## INSTRUCTION.

**Men, Women—18-50**

Big salaries. Qualify for Government jobs. Common education usually sufficient. List positions and sample coaching FREE. Write immediately. Franklin Institute, Dept. 58P, Rochester, N. Y.

LEARN HOTEL BUSINESS—IN 150 ROOM hotel, fully equipped for training; full 6 weeks course $35; do not pay more; evening classes if desired. Chicago Hotel School of Instruction, Clarendon Beach Hotel, 831 Wilson. Longbeach 4020.

LESSONS, $1.50 — IN JAZZ PIANO AND most instruments; latest song hits; free demonstration. Christensen Sch., 25 E. Jackson, 953 Belmont, 718 W. 63d-st., 3945 Madison, 2607 Milwaukee.

FRENCH CONVERSATION CIRCLE TODAY 4 p. m. FREE. Free trial language lesson. Berlitz School, 56 E. Congress. Har. 0392.

## MUSICAL AND DRAMATIC.

CAN USE 20 TALENTED CHILDREN— Stage and radio presentations. Trained free if accepted. Thursday only from 2-5. See Miss Maxwell, Rm. 906, 10 N. Clark.

## AUTOMOBILES FOR SALE.

# Prices Talk

WILL YOU LISTEN?

GET A PENCIL AND DEDUCT

**25%**

OFF OF ANY PRICE LISTED.

| | | |
|---|---|---|
| Buick '29-47 4 dr. sedan | $ 645, | less 25% |
| Chevrolet sedan, 6 cyl. | $ 325, | less 25% |
| Chrysler Imperial sedan | $ 550, | less 25% |
| Chrysler, '29 coupe, r. st. | $ 550, | less 25% |
| Chrysler, '29 coupe, r. st. | $ 765, | less 25% |
| Ford '30 sport sedan | $ 325, | less 25% |
| Hudson 8, '30 sedan | $ 565, | less 25% |
| Hudson 6, 4 dr. sedan | $ 445, | less 25% |
| Graham 612 2 dr. sedan | $ 575, | less 25% |
| Rolls-Royce town sedan | $2,250, | less 25% |

GRAHAMS and GRAHAM-PAIGES, all model sizes and eights. Coupes, Conv. Coupes, Custom Conv. Sedans, 5 and 7 pass. Sedans, listed $295 to $1,075, less 25%.

BIRD-SYKES CO.,
Graham-Paige Dist. Est. 1903.
Terms; trades; open Sun. and eves.
2215 S. MICHIGAN-AV.
Telephone Calumet 6066.

Golden Rule Finance Co.
PRICES LOWEST IN CITY.
5 DAY FREE DRIVING TRIAL.

| | | |
|---|---|---|
| 1931 | Studebaker Pres. 8, wire wheels, side mounts, free wheeling | $1,195 |
| 1931 | Essex 2 door sedan, like new | 365 |
| 1931 | Hupmobile coupe, w. whls., s. m. | 495 |
| 1930 | Hudson sport coupe, ideal | 395 |
| 1931 | Willys sport coupe, low mileage | 395 |
| 1930 | Pontiac sedan, real buy | 375 |
| 1930 | Studebaker Comm. 8 sedan | 495 |
| 1931 | De Soto Sedan | 495 |
| 1930 | Nash twin ignition sedan | 395 |
| 1930 | Oldsmobile sedan, like new | 365 |
| 1929 | Chevrolet coupe | 195 |
| 1929 | La Salle sedan, a bargain at | 695 |

6935 Stony Island-av.
DORCHESTER 1415.

SEVEN PASS. SEDAN

| | |
|---|---|
| Cadillac '30 De Luxe, 6 wire wheels | $1,675 |
| Cadillac Fltwd. Limo., 6 wire whls. | 1,375 |
| Cadillac 341-V late de luxe, 6 w. w. | 1,075 |
| Franklin last '30 de luxe, 6 w. w. | 1,275 |
| Horch '31 imported de luxe limo. | 2,775 |
| Packard '31-8-45 custom built | 2,550 |
| Packard 7-45 de luxe, 6 wire whls. | 1,675 |
| Packard 6-33 de luxe, radio equip. | 975 |

Warranted as new. Terms, trade.
LARRY O'ROURKE, INC., 2701 W. Madison.

AUBURN—8 CONV. COUPE 1930; NEED cash to pay taxes on property; will take part notes from respons. party. Ph. Mrs. L. Marienthal, Drex. 3185, 1040 E. 46th, bsc.

CHRYSLER—"65" SEDAN ... $135 DOWN
Buick, '28 spt. Coupe; rum. seat. 90 down
De Soto, '30 sedan; 8 cyl ... 150 down
Oakland '28 sedan; 5 pass ... $175
Whippet '29 Sedan; 6 cyl ... 190
GLENN E. HOLMES, Inc., 30 E. Lake-st.

AUBURN—1931 CUSTOM 8 SPORT SEDAN; 6 wire wheels; 2 fend. mtd.; used 30 days; orig. cost $1,575; for quick sale, sacrifice of $600; guar.; terms, trade. Always open. 2810 W. MADISON.

BUICK — '31 MODEL 896 VICTORIA; radio equipd.; driv. only 4,116 miles; looks like a brand new car; priced $700 below cost. Guar. South Side Auto Sales, 1210 E. 63d. Pla. 3400.

BUICKS—The most complete line of current model Buicks in Chicago. Priced from $150 to $1,500. Your car accepted in trade. James Levy Motors Co., 23d and Michigan-av.

BUICK — 8, LATE 1931 SPORT COUPE. Rumble seat, 6 wire wheels, side mounts. Car is just like new; guaranteed perfect. Cost $1,677; sell for bal. of mortgage, $887. Terms, trade. 3333 W. Madison. Always open.

BUICK—1931 MODEL 8-67, 6 WIRE WHLS. Run less than 2,000 miles. Can arrange very E Z terms. Bargain for quick sale. Nelson Chevrolet Sales, 2849 N. Clark-st.

BUICK—LATEST '30 MASTER 6, 5 PASS. de luxe sedan; 6 wire whls., fender wells; fully eqpd.; looks, runs like new; driv. little. Sacr. for $895, tms. 4635 W. Madison.

Buick '27 Brougham, Master 6, $195. 1148 Diversey-blvd.

BUICK—1931 MODEL 87; DRIVEN ONLY 1,500 mi. Cannot be told from new. Cost $1,850; our price $1,250; terms, trade. TOM O'ROURKE, 2433 S. Michigan.

BUICK—LATE 1928 5 PASS. MASTER SEdan. Like new. Must sell today. Mrs. Gale, 4836 N. Paulina-st.

BUICK—'31-57 5 PASS. SEDAN ... $885
Buick, '31-91, 6 w. w., 132 in. w.b. ... 1,275
Terms, trade. Sampson, 3865 W. Madison.

BUICK—1928 STAND. SEDAN, $295; AS good as a new car; terms, trade. ALWAYS OPEN. 2810 W. MADISON-ST.

BUICK—1930 MODEL 47 SEDAN; LATEST black color; fully equipped; $595; terms. ALWAYS OPEN. 2810 W. MADISON-ST.

BUICK—1931 MAST. 8, 4 DOOR SEDAN. Driven 2,900 miles. Cost $1,645 new, sac. $650. 1801 W. 63d-st., cor. Wood. A-1 opp.

BUICK—1931 COUPE; 2 PASS.; RUMBLE; de luxe; 3,629 miles; $775, terms, trade. Fitzpatrick, 6555 Cottage Grove. Al. open.

BUICK—'30-47 SEDAN, LIKE NEW; EXtras, $575. Owner, 1259 Wabash. Vic. 0282.

BUICK—'27, 4 DR. STD. SED.; GD. TIRES. $150 cash. Laskin, 419 S. Taylor, Oak Park.

BUICK—'28 BIG SPT. COUPE; RUM. SEAT; perf.; must sell. Johnston, 808 Wilson.

BUICK—1929-47 5 PASS. SEDAN; LIKE new; $485. 4440 W. Madison.

CADILLAC — COACH, 1927 MODEL 314, that was used only evenings and Sundays for pleasure purposes, so it will give new car satisfaction today. The finish, upholstery and tires are A1. Has a sweet running motor. $395. Terms. Studebaker Sales, 26th and Michigan.

CADILLAC—1931 DE LUXE SPORT SEDAN. TRUNK, SIDE MOUNTS, HEATER, DOUBLE HORNS, ETC.; HARDLY RUN. COST $3,255; MY PRICE, $2,075. 1132 DIVERSEY-BLVD.

CADILLAC—FLEETWOOD TOWN SEDAN, 6 wire wheels, side mounts; tires, paint, upholstery like new. Carefully driven by original owner. $985; terms, trade. 2433 S. Michigan.

CADILLAC—341-B, 5 PASS. SED.; HEATER, radio, spotlight. Private party; owner driven. Must sell. Will take best offer. Terms or trade. No dealers. Flower Shop, 1634 Van Buren.

CADILLAC—'30 FLEETWOOD CONV. SEdan, like new; has radio, heater, spotlt., new white side wall tires, etc.; will sacrif. 650 Madison, Oak Pk. Aus. 2102, Euc. 6500.

CADILLAC — LATEST 1931 8 DE LUXE sedan, 5 pass., wire whls., orig., hardly run car. Real savings at only $1,875. Guar., terms, trade. 4645-47 W. Madison-st.

CADILLAC—1930 TOWN SEDAN; 6 WIRE whls., fend. wells; guar.; like new; $1,975. Emil Denemark, Craw. 4100. 3860 Ogden.

CADILLAC—TOUR.; SEE THIS CAR BEfore buying. $90 cash. 3035 W. 53d-pl.

CHANDLER—SEDAN. RECENT ROYAL 8 that really looks and runs like a brand new car. Has a wealth of extras. Special for $295. Terms. Studebaker Sales, 26th and Michigan.

CHEVROLET — COACH, 1930, THAT WAS oiled and greased every 500 miles by the original owner. Now it looks and runs as though it had never been driven a mile. Very fully equipped. Priced at $345, but worth twice this figure. Terms. Studebaker Sales, 26th and Michigan.

CHEV.—1931 DE L. 4 DR., 6 W. W. $495
Chevrolet, 1930 4 door sedan ... 325
Chevrolet, 1930 coupe ... 275
Chevrolet, 1929 coach ... 195
Chevrolet, 1928 coach ... 150
3327 MILWAUKEE AT CRAWFORD.

Chevrolet Demonstrators.
All models. Big reductions.
2500 Washington-blvd.

CHEVROLET—1930 SPORT CPE., RUMBLE seat; fully equipped; $345; guaranteed; terms, trade; always open. 2810 Madison.

CHEVROLET—1931 2 P. COUPE ... $450
CHEVROLET, 1929 COACH ... 195
CHEVROLET, 1928 SEDAN ... 135
2210 S. Michigan-av. Vic. 3172. Open eves.

CHEVROLET—1930 4 DOOR SEDAN, USED very little; same as new car; $295; guar., terms. Always open. 2810 W. Madison.

CHEVROLETS—1929 COACH, $150; ALSO very clean '29 coupe, $175. Hall Motor Sales, 3245 W. North-av.

CHEVROLET — '30 COACH, $250; LIKE new; 100% gua. 3554 Montrose. Key. 3800.

CHRYSLER — 72 SEDAN, ONE OF THE very finest of Chryslers, with its perfect black duco, spotless interior, and smooth, powerful motor, bespeaks its excellent condition and unquestionable miles upon miles of further uninterrupted service and at the price of $425, with a down payment of only $125.

6528 Cottage Grove.

CHRYSLER—SEDAN, IMPERIAL 80, THAT is the last word for beautiful appearance and sparkling performance. In actual use only 2 years. $385. Terms. Studebaker Sales, 26th and Michigan.

CHRYSLERS, $75 UP.
25 ON HAND TO CHOOSE FROM.
Thomissen Bros., Chrysler Dlrs., 7334 N. Clark.

CHRYSLER—1930 MOD. 77 SPT. SEDAN, 6 wire whls., 2 fender mtd.; $695; guar.; terms, trade. Always open. 2810 Madison.

CHRYSLER—1931 DE LUXE 8 SEDAN; 6 wire whls.; 2 fend. mtd.; pass for new; $895. Guar., terms, trade. 2810 W. Madison.

CHRYSLER — 1929, 75 COUPE; RUMBLE seat, $495; $145 down, balance 16 months. MOSS, 6329 Cottage Grove. Plaza 5000.

CHRYSLER — 6 DE LUXE 1931, DOUBLE mount; 876 mi.; car absolutely like new; price $850 cash. Nevada 8754, priv.

CHRYSLER—1931 SPORT ROADSTER. Wire wheels, rumble seat, etc. ... $695. LANGE BUICK, 2635 Milwaukee-av.

CHRYSLER—1930 66 ROYAL COUPE. NEW tires and appearance, $465. 914 Diversey.

CORD—CABRIOLET; PERFECT CONDITION throughout; almost new. $1,395; terms, trade. Tom O'Rourke, 2433 S. Michigan.

DODGE — 8 SEDAN, 1931, WITH EVERY essential extra. A retired business man owned this car and after he had it for 60 days, decided he wanted a 7 pass. model; so he traded in this practically brand new Dodge on a new Studebaker. He took a big loss on the Dodge and we are willing to pass on this saving to you. Terms. Studebaker Sales, 26th and Michigan.

DODGE—'31 DE LUXE SED.; 6 W. W.; used 30 days. Cost $1,190; take $565; arr. tms., tr. cheap car. Residence, 38[illegible] 18th-st.

# ARMISTICE DAY Used Car Values

40 TO 50 PER CENT BELOW ACTUAL COST
1931-1930-1929 MODELS
BUICKS, HUPMOBILES, PACKARDS, LA SALLES, NASH, FORDS, CHEVS, PONTIACS, CHRYSLERS.
DON'T MISS THIS OPPORTUNITY
GAMBILL MOTOR CO.
Hupmobile Distributor,
2230-34 S. MICHIGAN-AV.
PHONE CALUMET 5800.
Open Daily, Sunday, and every evening.

Hudson, Essex
# Warehouse
Annual Clearance Sale
125 Used Cars
MUST GO NOW!
ALL MAKES, MODELS, PRICES.
EASY TERMS. TRADES.
Open Sunday and Eves.
2457 S. Michigan-av.

FORDS AND CHEVROLETS.
LARGEST SELECTION IN CHICAGO.
MAKE YOUR OWN TERMS.
'29-'31 models, like new, $90 up.
'27-'28 models good condition, $25 up.
See us first for a square deal.
90 Day Guarantee by a responsible firm.
Will take your car as down payment.
940 TO 958 MILWAUKEE.

ESSEX — 1931 SPORT COUPE, RUMBLE heat, free wheeling; used only 30 days; orig. cost $795; sacrifice of $360; guar.; terms, trade. Always open. 2810 Madison.

FORDS—100—FORDS
TERMS AS LOW AS $50 DOWN.
SATISFACTION OR MONEY REFUNDED.
20 late 1931, all models ... $325 up
50 late 1930, all models ... $250 up
30 late 1929, all models ... $125 up
Your old car taken as down payment.
**Litsinger**
MOTOR CO.
Chicago's Largest Authorized Ford Dealer.
925 W. JACKSON-BLVD. OPEN EVES.
OVER 30,000 SATISFIED OWNERS.

FORDS—HONEST VALUES.
1931 tudor, perfect condition ... $295
1931 Victoria, $150 in extras ... $435
1930 roadster, driven 3,100 miles ... $250
1931 std. coupe, rum. seat, virt. new ... $375
1931 town sedan, beautiful condition ... $385
$20 to 1-3 down, balance 18 months.
90 day written full service guarantee.
M. J. Kelly, 4445 W. Madison

FORD—COACH, 1931 MODEL THAT WAS driven less than 60 days; the motor is just properly broken in and the interior is immaculate. Finish has not a mar on it. Equipped with every essential extra. Specially priced at $395. Terms. Studebaker Sales, 26th and Michigan.

FORD — 1930 GEO. WASHINGTON BLUE spt. rdstr., rum. seat, straw whls. ... $250
Ford, 1930 Standard Coupe ... 295
Ford, 1930 Town Sedan ... 425
Ford, 1931 de luxe Tudor, 675 miles ... 485
MANY OTHERS, $125 AND UP.
Nelson-Hirschberg, 5123 Irving Park-blvd.

FORD—LATE 1930 TUDOR SEDAN; I AM forced to sell this car at once. If you are interested in a car that has been privately driven and has had best of care will sell for a fair price. Must see to appreciate. No dealer. For particulars call Mr. Collins, Ardmore 4115.

FORD—1931 4 DR. TOWN SED. ... $395
Ford, 1931 Tudor Sedan ... 350
Ford, 1930 Coupe ... 285
Ford, 1929 Roadster ... 150
3327 MILWAUKEE AT CRAWFORD.

FORD—1931 TUDOR ... $395
FAGET BUICK CO.,
6455 S. Western-av. Prospect 6500.

FORDS—1931, 1930, AND 1929; LARGEST selection of all models and types. TERMS OR TRADE. ALWAYS OPEN. LAWDER BROS., 6900 VINCENNES-AV.

FORD—LATEST 1931 DE LUXE COUPE; driven 408 mi.; will pass for new; orig. cost $695; sacrifice of $300; guaranteed; terms, trade. Always open. 2810 Madison.

FORD—1929 ROADSTER ... $175
FORD, 1929 COACH ... 175
FORD, 1929 COUPE ... 175
2210 S. Michigan-av. Vic. 3172. Open eves.

FORD—1930 STD. COUPE JUST LIKE NEW. $325. Hesser & Soden, 1234 Morse-av. Bri. 4100. Open eves.

FORD—'31 TOWN SEDAN LIKE NEW, $395. 150 others, '31s, '30s, '29s. All styles. mod. terms, trade; guar. 2732 W. Madison.

FORD — 1929 TUDOR, A1 MECH.; GOOD tires and paint. Choice, $225. Terms, trd. WARNER & MOORE, 5301 LAWRENCE.

FORD—'31 CPE.; CAREF. USED, EQPD.; must sell, leav. city; give tms. Miss Sullivan, 162 E. Ohio, Apt. 602, Sup. 4660 aft. 3.

FORD—LATE '29 TUDOR OR FORDOR; your choice, $145; $45 dn.; also late '30 tudor, $235, $65 dn. tr. 7319 S. Halsted.

FORD — 1930 5 PASS. SEDAN; EXCEPtionally fine condition throughout, $285. Ben T. Wright, Inc., 1107 N. Clark-st.

FORD—'31, 5 WINDOW COUPE; RUMBLE seat. Cost $595 new, sac. $270; terms. 1801 W. 63D-ST., CORNER WOOD.

FORDS—MODEL A, 1928-'29-'30; GUARanteed; $65 down; balance easy terms. J. J. Wright Motor Co., 242 W. 55th-st.

FORD—LATE '30 TUDOR SEDAN, $235. SLUMBRIK MOTORS, 1711 W. 95TH-ST.

FORDS—1930, TUDORS, CPES.; REDUCED prices. Sheridan Bros., 5309 S. Ashland.

FORD—TUDOR, 1930, SIDE MOUNTS, trunk rack, $245, terms. Midway 4779.

FORD—1931 STD. COUPE, $285, NEARLY new; guar. 3554 Montrose. Key. 3800.

FORD—1931 COUPE; DRIVEN ONLY 3,322 mi.; like new; $395, terms. 1210 E. 63d.

FRANKLINS
Reconditioned—Guaranteed
LOWEST PRICES IN 30 YEARS!

| | | |
|---|---|---|
| 1931 | Club sedan; almost new; w. w. | $1,850 |
| 1930 | sedan, 5 pass., wire wheels | 1,250 |
| 1930 | sedan, 7 pass., wire wheels | 1,250 |
| 1930 | roadster, almost new, w. wheels | 1,250 |
| 1929 | sport roadsters | 850 |
| 1929 | sedan, series 137; new tires | 850 |
| 1928 | sedan, 5 pass., new tires | 650 |
| 1928 | coupe, new tires | 650 |
| 1927 | sedan, 5 pass., new tires | 375 |
| 1927 | coupe, new tires | 375 |

MANY OTHER MODELS AND BODY STYLES TO SELECT FROM.
Franklin Factory Branch,
2347 S. Michigan-av. Calumet 4296.
7436 Stony Island-av. Butterfield 4480.
OPEN EVENINGS AND SUNDAY.

FRANKLIN—LATEST 1930 5 PASS. SED. mod. 145; 6 wire wheels, 2 fender mtd.; driven 3,416 mi.; absolutely like a new car throughout; $1,075. Guaranteed. TERMS, TRADE. 2810 W. MADISON.

FRANKLIN—PRESENT SPORT SEDAN. 6 WIRE WHEELS, COST $2,710 AT THE PRESENT REDUC'D PRICE, HARDLY RUN; MY PRICE, $1,695. CALL 1132 DIVERSEY-BLVD. F-E-L-S.

GRAHAM-PAIGE—1929 MODEL 610; BLUE sedan; like new throughout ... $375
Graham-Paige 1929 612, tan sedan ... 295
2210 S. Michigan-av. Vic. 3172. Open eves.

GRAHAM-PAIGE — MOD. 619, 4 SPEED trans.; ex. cond., perfect; bargain, $295. 245 Madison-st., Oak Park. Open eves.

HUDSON—A 4 DOOR MAROON FINISH SEdan, absolutely perfect in every detail. The very last word in economical transportation. A fine car at a low price. Only $325 on terms of $100 down and the bal. $17 per month.

6528 Cottage Grove.

HUDSON—1930 CONV. COUPE; WILL TAKE $150 and transfer my notes. Mrs. R. A. phone Plaza 4088. 1109 Hyde Park, Apt. 1.

HUDSON—1930 BROUGHAM ... $695
HUDSON, 1929 DE LUXE SEDAN ... 495
2210 S. Michigan-av. Vic. 3172. Open eves.

HUDSON—LATE MODEL SEDAN. $375. KULLBERGER, 1441 E. 75TH-ST.

HUPMOBILE — SEDAN; 1930 CUSTOM 8 with wire wheels, side mounts, metal tire covers, driving light, trunk rack, etc. This beautiful Hupp was driven only a few months and now it will satisfy the most exacting buyer. Every detail is still in the original new condition. Cost over $2,500 a short time ago. Now $985. Terms. Studebaker Sales, 26th and Michigan.

Hupmobile De Luxe 4 P. Cpe.
Genuine latest '29 model. A buy at $335. Terms. 5107 N. Clark.

LA SALLE—1929 SEDAN; 6 W. W.; SIDE mounts; paint, tires, and mechanical condition good; will sell below market. Guaranteed. 3212 JACKSON-BLVD.

LA SALLE—1930 COUPE; RUMBLE SEAT, wire wheels. Car is just like new. Guaranteed perfect. Sell for bal. of mtge., $975. Terms, trade. 3333 W. Madison. Alw. open.

LA SALLE—'28 CUSTOM BUILT RDSTR.; reduced to $450; 6 w. w., trunk rack, etc. Can't tell from new. 2951 W. Madison.

# PACKARD

Only by seeing and riding in these cars can you appreciate the full value in each one. Only by checking these prices can you appreciate how low they are. We ask you to check model and price with any offered and then decide.

AUBURN 8-cyl. 120 1929 Convertible Sedan; 6 wire wheels, trunk; looks like never used; $495. Can you beat it?

HUPMOBILE 6-cyl. 1928 5-P. Sedan; 6 wheels, 6 tires; new-car appearance; ready to go; fully equipped; $295. Can you beat it?

CHRYSLER 75 1929 Sedan; wood wheels; almost new tires; runs fine; perfect appearing; $495. Can you beat it?

LINCOLN 4-dr. Brougham, 1927; 4-wheel brakes, trunk; paint, motor, tires, uph. A1; $550. Can you beat it?

MARMON 1928 8-cyl. 78 4-P. Coupe; 6 w. w., 6 tires; excellent throughout; where can you duplicate it? $350.

STUDEBAKER Coupe 8-cyl. 1930; first-class appearance; almost new tires; fully eqpd.; $575. Can you beat it?

STUDEBAKER 1928 President 8-cyl. 7-Pass. Sedan; looks and runs very well; much equipment. Look! Only $395.

PACKARD MOTOR CAR CO. OF CHICAGO,
2357 S. Michigan-av. Calumet 7400.

Fords, Chevs.—Prices Slashed
300 Late Models, Like New, to Pick From.
$20 cash, bal. $4 week. No endorsers.
1929-'31 Sedans, Coupes, roadsters, $75 up.
1926-'27 Sedans, Coupes, roadsters, $25 up.
State License Furnished.
All Make Cars Taken as First Payment.
90 DAY WRITTEN GUARANTEE.
ESTABLISHED 20 YRS. SAME ADDRESS.
LEVY'S Main Sales Room. Always Open.
724 MILWAUKEE-AV., COR. CARPENTER.

EMPIRE FINANCE CO.
Special Bargains in FORECLOSED CARS.
Lincoln Brougham ... $500
(2) 1931 Willys 6 coaches, not driven; fully equipped; at $165 discount.
MANY OTHER BARGAINS.
CALL AT 2343 S. MICHIGAN-AV.

DEALERS—ATTENTION—FORECLOSURES. CHRYSLER 75 SEDAN, LIKE NEW, $745. BUICK 5 PASS. COUPE MASTER, $385. MARMON 8 DE LUXE 4 PASS. CPE., $390. BUICK BIG MASTER RADIO DE LUXE ROADSTER, HARDLY OUT, $795; JORDAN '30 TYPE 8-90 DE LUXE SEDAN, $485. LA SALLE 1931 DE LUXE SEDAN, 4,100 MILES, $1,650. NASH REAL '30 SPORT ROADSTER, $395. CALL FINANCE CO. AGENT, 1132 DIVERSEY-BLVD.

100 REPOSSESSED CARS, '31, '30, '29, all makes and models; sell for balance due; 1 week free driving trial; terms. Franklin Acceptance Corp., 6047 S. Halsted.

LINCOLN—BROUGHAM, 4 WHL. BRAKES. Good Double Eagle Balloon tires. Interior spotless. Chrom. plated. Finish and mech. cond. good. For quick sale $450. Franklin Factory Branch, 2347 S. Michigan-av.

LINCOLN—'31 SEDAN; RADIO, SIDE MOUNTS; HARDLY 1,010 MILES. SACRIFICE OF $2,000. 1132 DIVERSEY.

MARMON—'27 SMALL 8, $150. PERFECT condition. Edgewater 2508.

MARQUETTE — COUPE, LATE MODEL. Here is one of the snappiest looking cars of its kind in Chicago. It has sparkling performance and every essential extra. A remarkable bargain at our reduced price of $385. Terms. Studebaker Sales, 26th and Michigan.

NASH—SEDAN, ADV. 6, WITH 4 WHEEL brakes and many extras; has thousands of miles of unused transportation. It's very clean throughout. $145. Studebaker Sales, 26th and Michigan.

NASH—1928 4 DOOR SED., GOOD TIRES, fine mech. cond.; must sacr., $125 cash. 3843 Sunnyside, 1st apt. Key. 6258.

NASH—1930 TWIN IGNITION 6 COUPE with rumble seat; forced to sacrifice. Mrs. Larson, Bitt. 6261 after 6 p. m.

NASH—SEDAN, 1930, NEW CAR APPEARance; cost $1,550; our price, $650. Franklin Factory Branch, 2347 S. Michigan-av.

NASH—1928; CIRCUMSTANCES COMPEL US to sell at once our family 4 dr. Sed.; $150. Wood, 2d apt., 419 S. Taylor, Oak Park.

LINCOLNS—1927 SEDAN, 7 PASS., $425. 1927 Touring Car $375. Terms. Phone BRIARGATE 0062. Will demonstrate.

LINCOLN—LATE MOD. VICTORIA COUPE. Just like new; w. w. only $2,000, terms. L. W. Shanley & Co., 2851 Sheffield-av.

NASH—1930 DE LUXE 4 DOOR SEDAN. Light 6; natural wood wheels; 2 fender mounts; $395; guar., tms. 2810 Madison.

NASH—'26 5 PASS. SED.; LIKE NEW; sick; $110 cash. Mrs. Ward, 3336 Adams.

OAKLAND—ALL AMERICAN 4 DOOR SEdan, driven 4,000 miles; just like new; a sacrifice; first $225 cash takes it. Mrs. Kemp, 4514 Irving Pk.-blvd., 2d.

OAKLAND—LATEST '31, 4 DOOR SEDAN. Wire whls. At 50% saving. A real '31. 1801 W. 63D-ST., CORNER WOOD.

OAKLAND—4 DR. SEDAN; PERF.; $125; take cheaper car. Priv. 2733 Jackson.

OLDSMOBILE — 1929 COUPE; PERFECT throughout. Worth $350; will take $225 to sell now. 6036 Cottage Grove. Fair. 1426.

OLDSMOBILE—'30 SPORT CONV. COUPE. Wire wheels, side mts. $395. 1801 W. 63d.

OLDSMOBILE—1930 SPORT COUPE, $375. Rumble seat. 3554 Montrose. Key. 3800.

PACKARD — SEDAN, 1927, THAT WILL satisfy the most exacting buyer. The finish is bright and shiny and the upholstery seems unworn. Has a wealth of extras, including heater, trunk, shock absorbers, etc. $395. Terms. Studebaker Sales, 26th and Michigan.

PACKARD—LATEST 1929 DE LUXE phaeton, model 6-33; 6 disc wheels, 2 new white side wall tires; fender wells; tonneau windshield; seat covers; fully eqpd.; classiest car in Chicago. Rare buy, $875. Terms. 4635-37 W. MADISON-ST.

PACKARD—4 PASS. CPE., 1929; ORIGINAL Brewster green finish, white wall tires; low mileage; guaranteed; $950. Franklin Factory Branch, 2347 S. Michigan.

PACKARD—1929 COUPE; 2 PASS. CONV. de luxe 8; rumble seat, wire wheels, $775. Fitzpatrick, 6555 Cottage Grove. Mid. 4200.

PACKARD—'30 8 DE LUXE 5 PASS. SEDAN, side mounts, heater; like new; compelled to sacrifice. RUBIN, 3129 Washington-blvd.

PACKARD—526, 1928 CONV. COUPE; REconditioned; chromium; guaranteed; eqpd. $685; terms. 7320 Stony Island. Plaza 2000.

PIERCE-ARROWS—MANY LATE MODELS priced very reasonable. Generous allowance on your car in trade. Balance on liberal tms. PIERCE-ARROW FACTORY BRANCH, 2545 S. Michigan-av. Calumet 6100.

PLYMOUTH — 1932 FLOATING POWER Sedan. 6 wire whls., side mounts. $300 discount; tms. Moss, 6329 Cottage Grove-av.

PONTIAC—ONE OF THOSE SNAPPY 1929 tan Coupes, with red wire wheels, rumble seats, side mounts, gleaming chromium plate and all that goes to make this car really distinctive. The motor is smooth and powerful and the tires are excellent. One of the best buys we have ever offered at $325, and only $95 down.

6528 Cottage Grove.

PONTIAC—1929 SEDAN AND GENERAL Motors latest model radio free, $160 down. Community Motors, 2323 S. Michigan-av.

PONTIAC—LATE '29 COUPE, EXCEPTIONally gd. cond.; sacrifice for quick sale, $250. Hall, 3245 W. North-av.

STUDEBAKER — COMMANDER F R E E Wheeling Str. 8 Brougham. It was owned by an official of this company for a short time and checked over every day by our head mechanic. Result is no one could distinguish it from a brand new car. Has wire wheels, side mounts, driving light, trunk, shock absorbers, etc. $785. Terms. Studebaker Sales, 26th and Michigan.

STUDEBAKER—DICT. 8 SED., '31; FREE wheeling; a car of absolute new appearance and performance. Reduced to $675. Terms property owners, 10% down. 7128-30 S. Halsted. Triangle 9700.

STUDEBAKER—COMMANDER SEDAN. FINish and interior like new. 4 new tires. Mechanically perfect. $450. Franklin South Side Branch. 7436 Stony Island-av.

STUDEBAKER—PRESIDENT 8 LIMOUSINE; latest free wheeling model; have $1,200 credit on this car which I am willing to sacrifice for $600. Address L S 324, Tribune.

STUDEBAKER—1930 PRESIDENT 8 SED. You can buy this nearly new car at Blue Book price, $895. INVESTIGATE! Northwest Buick Co., 3801 Lawrence-av.

STUDEBAKER—DICTATOR COUPE, 1931, free wheeling; almost new; $795. Franklin Factory Branch, 2347 S. Michigan-av.

STUDEBAKER — 1930 PRES. 8 VICT. 4 pass. coupe; 6 wire whls., 2 fend. mtd. $495; guar. Terms, trade. 2810 W. Madison.

WILLYS-KNIGHT—1930, 4 DOOR DE LUXE Sedan; 6 w. w., trunk rack, etc.; like new. Only 7,000 mi. $475; terms. Kavanaugh Motor Sales, 2275 Milwaukee-av.

## AUTOMOBILE STORAGE.

Winter Storage on Cars,
$3.50 per month. Door 150 Navy Pier.
SLATER'S STORAGE. SUPERIOR 6236.

## AUTO CREDITS FOR SALE.

YOU CAN BUY A NEW CHEVROLET FOR $100 down, bal. 16 mos., by purchasing my credit. Rm. 418, Longbeach 8120.

## AUTO ACCESSORIES, REPAIRING.

COMPLETE AUTO REPAIRING.
10 MONTHS TO PAY.
6247 BROADWAY, ROGERS PARK 2497.

## GARAGES—FOR SALE AND TO RENT.

GARAGE—100X214 FT.; CHEAP. 2334-40 W. Adams. West 2975.

## AUTO TIRES.

SLIGHTLY USED TIRES, $1.50 UP. SEBLIN TIRE CO., 1409 S. Michigan-av.

## BILLIARDS AND BOWLING.

NEW OR REBUILT BILLIARD TABLES, bowling alleys to fit any pocketbook. THE BRUNSWICK-BALKE-COLLENDER CO. 623-633 S. Wabash. Wabash 4020.

## HUNTING PROPERTY AND PRIVILEGES.

HUNTING PRIVILEGES—DUCKS, PHEASants, quail; near La Salle, Ill. For rates, etc., phone Randolph 3598.

## AUTOMOBILE LOANS.

CASH
In 10 Minutes. No Delay.
AUTO AND TRUCK LOANS
$350 TO $10,000
Confidential. No Endorsers.
15 Years at Same Location.
**WINTER-HIRSCH**
1842 S. MICHIGAN-AV.
CALUMET 4586.
4657 W. MADISON. BELL. 3248.
7701 S. HALSTED. TRI. 4304.
3351 W. 63D-ST. PROS. 9163.

A-u-t-o L-o-a-n-s
LOWEST RATES
MAJESTIC INVESTMENT CORP.
105 W. Monroe. Randolph 4364.
6241 Cottage Grove. Dorchester 4561.
7835 S. Halsted. Radcliffe 6732.
5233 W. Madison. Austin 4069.
4006 W. North-av., 2d Fl. Albany 7527.

Automobile Bonding Co.
Established in 1919, our thousands of satisfied customers are definite proof of our fair treatment and low rates.
IT WILL PAY YOU TO SEE US FIRST On Auto Loans and Refinancing.
7850 S. Halsted, 2d Fl. Tri. 0807.
4902 N. Western, 2d Fl. Rav. 5100.
4734 W. Madison. Aus. 3906.
6328 Cottage Grove. Hyd. 9729.
105 W. Monroe. Rand. 7982.

PAY NO INTEREST
Any Amount! Instant Cash!
STORAGE CHARGES ONLY.
ATLAS WAREHOUSE.
BONDED TO THE STATE OF ILLINOIS.
1236 S. Michigan-av. Calumet 1802.
Loop Branch, 56 W. Wacker-dr.
North Side, 1217 Devon-av.

NEW LOW RATE PLAN.
DRIVE AS YOU PAY.
GORDON FINANCE CO.
192 N. LA SALLE-ST. STATE 5328
2239 S. MICHIGAN VICT. 3500
5100 BROADWAY ARD. 1150

WALK UPSTAIRS AND SAVE 25%— WE GUARANTEE LOWEST RATES. CENTRAL STATES FINANCE CORP. 209 N. La Salle-st., 2d floor. STate 2815. Free Parking at MAIN ENTRANCE.

LOWEST RATES—OPEN EVES. AND SUN. WOODLAWN AUTO LOANS. 6048-50 Cottage Grove. Hyde Park 7200. Will store car heated garage, $4.50 month.

U. S. FINANCE AND MORTGAGE CO.—10 minute service; lowest rates; confidential; parking. 721 N. Michigan. Delaware 1808.

## MOTOR TRUCKS.

Ford-Chev. Trks.—Like New.
LOWEST PRICES IN HISTORY.
1931-'30-'29-'28 models, ½ to 2½ tons, $75 up; $40 cash, balance easy. All types of bodies. 90 day written guarantee. Horses and cars taken as 1st payment. Always open. LEVY'S MAIN TRUCK DEPARTMENT. ESTABLISHED 20 YRS. SAME ADDRESS
724 Milwaukee cr. Carpenter

FORD—CHEV. DIAMOND T TRUCKS— Largest selection of late model trucks in Chicago. 1926 to 1931 models. Guaranteed by responsible firm. Terms as low as $30 down. Passenger cars taken as 1st payment. OUR BIGGEST BARGAINS ARE AT
940 to 958 Milwaukee-av.

REO PANEL TRUCK.
Perf. tires, paint and mech. condition. Sacrifice for $350. 2220 S. Michigan-av.

REPOSSESSED TRUCKS—FORDS, CHEVS., Reos, '29-'30-'31. All body types; model 51 Whites; other makes; $75 and up. Tms. 1046 W. Harrison-st. Monroe 2237.

FORD 1½ TON 1931 MODEL SPECIAL, 11 ft. all steel stake body; fully equipped; driven 1,200 miles. Cedarcrest 2600.

CHEVROLET—1930 PANEL BODY; 1 TON truck. Like new. Real bargain, $230. CALL AT 2243 S. MICHIGAN-AV.

FORD TRUCKS — 50 TO SELECT FROM. All body types. Lowest prices in city. Tms., trd. LITSINGER, 925 W. Jackson-blvd.

FORD—LATE 1931 AA 157 INCH HIGH stake body with dual whls., mi. 2,000. New car guar. Lawder Bros., 6900 Vincennes.

FORD—LATE 1931 DE LUXE PANELS and A panels. Also pick-up trucks. Bargs. LAWDER BROS., 6900 VINCENNES-AV.

G. M. C.—1929 TRUCK, 2½ TON, 6 BRAND new tires. Perfect cond. Terms. Op. eves. 2210 S. MICHIGAN-AV. VICTORY 3172.

MACK—5 TON DUMP TRUCK, IN A-1 CONdition. Priced very low. Autocar Sales, 1716 W. PERSHING-RD. Vir. 0216.

18 FT. SEMI-REFRIG. TRAILER, AIR brk.; lw. tms., allow. Geo. Hall, Hay. 2130.

REO—2½-3 T. '29 STAKE BODY; REAS. 2210 S. Michigan-av. Vic. 3172. Open eves.

FORD—1931 1½ TON STAKE BODY. dual whls. 827 W. 35th. B&W Motor Co.

FORD TRACTORS, TRAILERS — VERY reas. Lib. terms. Call Geo. Hall, Hay. 2130.

PANEL BODY FOR FORD TRUCK, MODEL A; like new; cheap. Englewood 2600.

FORD—AA 1930 1½ TON STAKE TRUCK. Dual whls.; exc. cond. Barr. 330 W. 63d.

## AUTOMOBILES WANTED.

SPOT CASH for your car. Pay off your notes and give your balance. Bring car to TOM O'ROURKE'S, 2433 S. Michigan.

WANT 100 AUTOMOBILES.
Pay cash or make you a loan. Always open. 2810 W. Madison. Ph. Van Bur. 3200.

FORDS AND CHEVROLETS WANTED. HIGHEST CASH PRICES PAID. For Passenger Cars and Trucks. 940 to 958 MILWAUKEE-AV. Monroe 0800.

CARS SOLD FOR OWNERS ON COMMISsion basis; quick action; all makes; all models. 3106 Montrose-av. Always open.

WANTED—50 LATE MODEL AUTOMOBILES and trucks; highest cash prices paid. 1801 W. 63d-st. Republic 9515. Alw. open.

WANTED—10 LIGHT 6 LATE MODEL SEdans for immediate use; will pay cash. 3438 W. MADISON. NEVADA 0988.

CAN USE 25 LATE MODEL CARS—PAY highest cash prices. HALL MOTOR SALES, 3245 W. NORTH-AV. BELMONT 8122.

CAN USE A FEW MORE USED CARS IN good condition; highest prices paid. 2534 Lawrence-av. Ravenswood 8570.

WANTED—50 LATE MODEL CARS. SEE us first and get cash. Highest prices paid. Siegel, 7616 Stony Island-av. Alw. open.

FORD—MODEL T SEDAN; WILL PAY CASH —SKINNER, 5739 Harper. Plaza 0165.

JUST OPENING—NEED 50 CARS FOR CASH. AUTO MART, 4620 MADISON.

WANTED—CAR FOR 2¼ K. DIAMOND AND cash. Address M 504, Tribune.

WANTED—50 LATE AUTOS FOR CASH. 3327 Milwaukee at Crawford. Pens. 4379.

WANT TO SELL YOUR CAR FOR THE most money? 4837 N. Western. Sun. 2500.

WE PAY MORE CASH FOR YOUR CAR. 4440 W. MADISON-ST. Mansfield 4441.

MORE CASH FOR YOUR '29, '30, '31 AUTO. All makes. 914 Diversey. L. V. 6214.

## JEWELRY, WATCHES, ETC.

100% FULL VALUE PAID
in cash for diamonds, broken jewelry, old gold crowns and bridge work, watches, pawn tickets, etc. ASK FOR MR. LANE. 7 W. MADISON-ST., cor. State-st., Room 811.

Pawn Tickets, Diamonds
bought for cash; also gold, silver, plat. broken jewelry, gold teeth; will sell 1 kt. plat. mtd. dia. $150; ¾ kt. $25-$50. Jewelers Ex., 32 N. State, R. 1102. Dea. 6905.

HIGHEST CASH IMMEDIATELY FOR OLD gold, diamonds, watches, teeth, etc. Romack Refiners, 7 W. Madison, Room 1001.

WE PAY MORE CASH FOR OLD GOLD, jewelry, dental crowns. Standard Smelting Works, 202 S. State, corner Adams, R. 802.

2.85 KT. PERF. MARQUISE DIA., SET in plat. mtd. with baguette dias. ... $785. Levinson's Loan Bk., 739 N. Clark. Del. 3722.

DIAMONDS, OLD GOLD, PAWN TICKETS bought; bargains in diamonds at all times. BERNSTEIN BROS., 10 N. Clark, Rm. 605.

DIAMOND BARGAINS—1 KT., $100. All other sizes priced proportionately. P. ROCCA & CO., 32 N. State, R. 900-902.

DENTAL GOLD—BUY ALSO DIAMONDS and jewelry. ROCCA, 32 N. State, R. 900.

## LEGAL NOTICES.

NEW ORLEANS, OCT. 8, 1931. SEALED proposals will be received by the Sewerage and Water Board of New Orleans, at the office of the Purchasing Agent, Room 502, 526 Carondelet-st., New Orleans, up to 12 o'clock noon [central standard time] of Tuesday, Dec. 15, 1931, for furnishing labor and material on a percentage basis for waterworks, sewerage, and drainage construction during the year 1932. Specifications may be obtained at the office of the board. The right is reserved to reject any or all bids. A. G. MOFFAT, Secretary. BRYSON VALLAS, General Superintendent.

IF NOT CALLED FOR IN 5 DAYS THESE cars will be sold for storage charges: Chevrolet Coach, motor No. 3555050; Chevrolet Coach, motor No. 2931886; Tudor model T Ford, 8209228. M. & A. Motor Service Station, 5045 Ogden-av., Cicero.

I WILL NOT BE RESPONSIBLE FOR ANY debts except those contracted by myself after Nov. 9, 1931. MINNA FREGIN.

L. R. F.: EVERY ASSURANCE GIVEN. Please see me before Thanksg. Love, M.

## PARCEL POST AND EXPRESS.

"PECANS OF AMERICA."
Wonderfully fine thin shell pecans, cracked ready to shell, sent prepaid, 3 lbs., $1; 10 lbs., $2.80. Shelled pecan meats, ready to use, finest quality, 2 lbs., $1.65; 10 lbs., $5.50. Guaranteed to please or money back. Order now for the holidays. Catalog free. Hitchcock Pecan Co., Hitchcock, Tex.

## BUSINESS OPPORTUNITIES.

**Businesses For Sale.**

APT. HOTEL—54 RM.; 20 PRI. BATHS; new furn.; 5 yr. lease. 809 Lakeside-pl.

BARBER SHOP—GOOD LOC.; CHEAP RENT. Heat and hot water furn. Good, steady neighborhood trade; selling acct. sickness. Can have possession with very small down payment. 1600 E. 53d-st.

BARBECUE STAND — SOUTH SIDE LOCAtion; estab. 7 years; real opportunity; will stand rigid investigation; $3,500 cash. Address Y P 218, Tribune.

BARBER SHOPS AND BEAUTY SHOPS for sale—Also fixtures; new and used. PAB DAR CO., 1120 N. Wells-st. Diversey 0200.

BARBER SHOP—3 CHAIRS; CHEAP RENT; name your own price. 649 W. 69th-st.

BARBER SHOP—F. SALE, WITH OR WITHout store. 3334 W. 23d-st.

BATTERY-TIRE SHOP—GOOD BUSINESS. Reas. rent. Barg. Buckingham 2128.

BEAUTY SHOP.
Real barg. for cash; 5 booths; fully equip.; rent $60; lv. quarters in rear. 2619 N. Kedzie. Call Spaulding 2205 for appt.

BEAUTY PARLOR—FOR SALE—SUPPLIES, equipment; cash; easy terms; catalog sent. GIBBS & CO., 21 S. WABASH-AV.

BIRD STORE.
Good hospital and boarding business; complete stock; North Side; rent $30 month; bargain for quick sale; poor health reason for selling. Ph. Ardmore 0318.

CANDY, CIG., SCHL. SUPP.—OLD EST.; wond. chance for couple or sgl. party; rent $25; cozy flat, bath, $350, tms. 2136 Melrose, nr. Leavitt, 1 blk. n. of Belmont.

CANDY, CIGAR, SCHOOL SUPPLIES—NR. 3 schools; rt. $30; stm. ht.; $400; terms. 2144 N. Laramie.

CIGAR, CANDY, AND STAT. STORE—WITH fount.; finest equip.; old estab. cor., N. S.; real money maker; sell cheap, if bought this week, to settle affairs; easily can clear over $500 monthly above exp.; safest, best, and cheapest ever off. 4301 Broadway.

CLEANERS—ESTAB. BUS. WILSON AT Broadway; $900 net, inc. over $50 wk. Long. 4528.

CONFECT., FOUNTAIN, CIGARS, CIG.—EST. Under L sta. Barg. 1121 Bryn Mawr.

DELICATESSEN-GROC.—GOOD FIXT., WELL stocked; 4 light living rms.; rent $40 mo.; a real barg. $950. 1942 Orchard-st.

DELIC.—STEAM HEAT, 4 RMS., BATH; nr. 2 schools; good stock, fixt. Rent $45. Bargain, $600, terms. 101 W. 117th-st.

DRY GOODS—NEW FRONT, NEXT WOOLworth's; bargain. Reifman, 230 E. 47th.

FORECLOSURE SALE.
Thursday, Nov. 12th, at 10 a. m., at 867 W. North-av. Welding and boiler repair shop. Fully equipped with modern equipment. Electric welder on truck and lots of tools, etc. Open for inspection now.

FRUIT AND VEGETABLE STORE—GOOD location. Reas. Bittersweet 3483.

GARAGE—75X125; BARGAIN. 2529 N. CRAWFORD.

GARAGE—175 CARS; GOOD LOCATION; only deposit. AL WEISS, 33 S. La Salle.

GROCERY—OWNER LEAVING CITY THIS wk.; must sell at once; liv. rms.; rent $30 mo. Sac. $375 cash. Greenleaf 8953.

GROC., FRUIT—BUSY LOC.; BEST CASH offer takes. 5855 S. Kedzie. Gro. 3467.

HAND LAUNDRY—OLD EST. BUS.; FINE location. 2109 E. 71st-st.

ICE CREAM PARLOR—UP TO DATE, FOR sale cheap. Inq. 2212 S. 52d, Cicero.

LADIES' READY-TO-WEAR STORE—PROgressive town of 10,000; trading territory 30,000; inventory and fixtures $12,500; other interests make selling necessary. Address N J 23, Tribune.

LUNCHROOM—FOR SALE ON TRIAL. $1,500. Investment back in 3 months. 741 W. 68th-st.

MILLINERY—S. S.; OLD EST. MONEY-maker; special order work; acct. owner's illness will sell at barg. Have others. IRWIN M. SCHWARTZ, 180 N. Michigan-av. Room 1106.

MILLINERY SHOP—N. S. CLIENTELE; steady business. Address Y D 270, Tribune.

NEWS STAND—GOOD CORNER, WONDERful opp. for right man. Ph. Forest 436.

POOLROOM FOR SALE — BIG BARG.; cheap rent. 1618 W. Division. Hum. 5503.

RESTAUR. — COMPLETELY EQUIPPED; mod. ht. class; capacity 150; n. s. own dist.; will sell or trade for apt. bldg.; will add cash. Address Y J 190, Tribune.

RESTAURANT—DOING GOOD BUS.; SMALL amount of cash required; might accept late model car or clear lot; investigate. Address Y P 820, Tribune.

RESTAURANT AND BAR—OLD ESTAB.; busy loc.; reas. rent; sac. 1627 Melrose.

RESTAURANT—GOOD BUSINESS; FINE LOcation; cheap. 209 S. Kedzie-av.

RMG. HSE.—21 RMS., EXCL. UPTOWN LOC. Rl. $175; 6 baths; elec. furn.; pr. $1,000 tms. Steinbock & Alexander, 160 N. La Salle.

RMG. APT.—24 RMS.; ALL STD., STM. ht. free; lv. city; best cash offer. Del. 8091.

RMG. HSE.—17 RMS. 2 CAR GAR.; IDEAL loc.; sacr.; quick sale. 538 Deming-pl.

RMG. HSE.—WORLD'S FAIR LOC.; 12 RMS.; furn. or unfurn.; very reas. Wab. 7301.

RMG. FLAT—INC. $150, RT. $65; SELL AT inventory; $975; take auto. Oak. 6644.

TEA RM.—FINE LOC.; SAC. ACCT. ILLness; or will consider partner. Harvey 116.

TEA ROOM—IN HOTEL. REASONABLE rent. $300 cash. 826 Windsor.

SOUND, PROGRESSIVE.
business paying safe, dependable profits $500 to $800 each month. Room for large expansion. No selling. Part time manager, $4,000 cash will purchase. Exceptional opportunity for any one with ordinary business judgment. To warrant interview give address, phone, business. Address X C 545, Tribune.

**Concessions and Locations.**

CAFE — HIGH CLASS, FOR LEASE, fully equipped, seating capacity 450; located very close to where World's Fair will be held. Apply Suite 1318, 162 N. State.

BEAUTY SHOP—FOR RENT; BUS. ESTAB. 2 yrs.; good location; $25 per month. 1307 S. 5th-av., Maywood. Mayw. 4745.

TO LEASE 5 YEARS—GAS AND GREASing station, inventory and deposit on rent; ideal corner for lease. 7735 Armitage-av.

16 R. BR. HOUSE, $60 MO.; EXC. COND.; suit. rmg. hse. 2819 Indiana. Sta. 0240.

**Distributors.**

ILL., IND., OHIO, PENN., N. Y., MD., KY., Mich., Wisc., Minn., Kans., Mo., Neb., Colo. distribute merchandise machines for new larger, better 1c and 5c Hershey's bars. Responsible party can make permanent connection. Investment nominal. Give qualifications in first letter. Address M 502, Tribune.

DISTRIBUTOR FOR HIGH CLASS PRODuct; calling only on business people; $650 necessary. Address M 544, Tribune.

**Business Equipment.**

MEN—10, STEADY YEAR ROUND; PUT machine, operate your own business. Address Y C 501, Tribune.

**Wanted.**

OWNER OF VALUABLE PATENTS, POSsessing ample capital, seeks a manufacturer of good standing to manufacture a noncompetitive article of unusual merit; advertiser is interested not only in exploiting his patents but also in forming a connection with high grade manufacturer in need of capital. Do not respond unless your business will stand most rigid investigation. Positively no brokers. Address L 461, Tribune.

WANT RESTAURANT, DELIC., HARDware; well estab., paying bus.; trade beau. 6 rm. brk. bung.; h. w. ht. Avenue 6664.

## CLOTHING, FURS, ETC.

CAN YOU USE A SECOND HAND FUR coat? We have right now squirrels, raccoons, Hudson seals, Jap Weasels and mink coats that we have taken in trade and will sell at a very low price, some as low as $25. Shown on request only. MRS. JAMES at MILLER & CO., 616 S. MICHIGAN-AV.

ALMOST NEW FINE FUR COATS, $15-$35. Open eves. Old furs in exchange. Ken. 5373. EXCHANGE SHOP, 4700 DREXEL-BLVD.

HUNDREDS OF SUITS, TOPCOATS, OVERcoats, some of finest quality, $5-$15. We buy, sell or exch. 656 W. Madison. Mon. 1738.

OUT OF PAWN—1,000 FUR COATS, TOPcoats, overcoats and suits, $5 up. Uncle Max's Loan Bank, 675 N. Clark. Del. 2578.

## PATENTS—PATENT ATTORNEYS.

PATENTS, TRADEMARKS, COPYRIGHTS— MILO B. STEVENS & CO., 53 W. Jackson-blvd. Estab. 1864. Main office Washington.

## PRINTING MACHINERY AND SUPPLIES.

14X20 COLTS, 25X38 PONY, A. C. VAC motors, cutter; cheap. 1679 Milwaukee-av.


# TERMS OF SUBSCRIPTION OF THE TRIBUNE.

Orders for mail subscription must be accompanied by remittance to cover.

Rates for Illinois [outside of Chicago], Indiana, Iowa, Michigan, and Wisconsin:

Daily, without Sunday, one year, $5.00; six months, $2.50; three months, $1.25; two months, $1.00; one month, 50c.

Daily, with Sunday, one year, $12.50; six months, $6.25; three months, $3.15.

Sunday only, one year, $7.50; one month, $1.00.

Rates for subscription in postal zones 3 and 4 [measured from Chicago], outside of Illinois, Indiana, Iowa, Michigan, and Wisconsin:

Daily, without Sunday, one year, $7.50; one month, $1.00.

Sunday only, one year, $7.50; one month, $1.00.

Daily and Sunday, one year, $15.00; one month, $2.00.

Rates for subscription in zones 5, 6, 7, and 8 [measured from Chicago], Canada, Mexico, and foreign:

Daily, without Sunday, one year, $12.00; one month, $1.50.

Sunday only, one year, $7.50; one month, $1.00.

Daily and Sunday, one year, $19.50; one month, $2.50.

Give postoffice address in full, including county and state. Remit by express money order, draft or in registered letter at our risk to The Tribune Company, publishers, Tribune Square, Chicago.

We cannot be responsible for currency sent through the mail.

MEMBER OF THE ASSOCIATED PRESS.

The Associated Press is exclusively entitled to the use for republication of all news dispatches credited to it or not otherwise credited to this paper, and also to the local news published herein.


All rights of republication of special dispatches herein also are reserved.

Chicago Daily Tribune
THE WORLD'S GREATEST NEWSPAPER
WEDNESDAY, NOVEMBER 11, 1931

# Hoover's Brother-in-Law Arrested as Dry Law Violator—City to Celebrate Armistice Signing Today

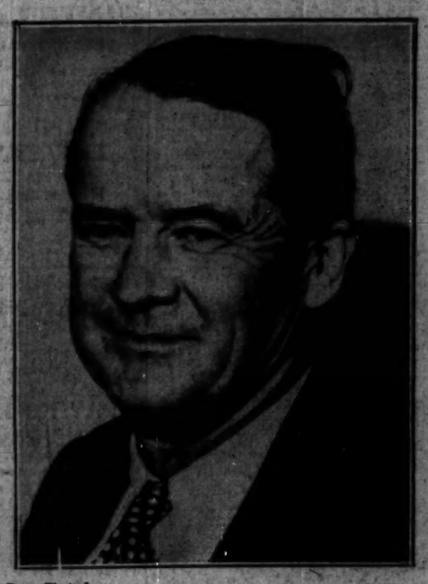

[Associated Press Photo.]

**BROTHER-IN-LAW OF PRESIDENT HELD AS DRY LAW VIOLATOR.** G. Van Ness Leavitt (right), husband of President Hoover's sister, and Cliff Dailey, grocer, both of Santa Monica, Cal., who were arrested on charge of possessing nineteen pints of liquor. They pleaded not guilty and were released on bail of $25 each. *(Story on page 1.)*

**SLAIN IN HOLDUP.** Raymond Kane, killed by owner of Oak Lawn roadhouse. *(Story on page 1.)*

[TRIBUNE Photo.]

**CHILDREN OF THE PUBLIC SCHOOLS HOLD THEIR ARMISTICE DAY CELEBRATION DAY IN ADVANCE.** Pupils of the Nathaniel Pope school, at 19th street and Albany avenue, parade in front of their building, carrying American flags. The celebration in the schools was held yesterday, today being a holiday for the pupils. *(Story on page 1.)*

[TRIBUNE Photo.]

**PENNSYLVANIA CONGRESSMAN CALLS FARM BOARD SUPREME FOLLY.** Representative James M. Beck (center) speaking at Board of Trade banquet at the Stevens hotel. At the left is Walter W. Price, New York broker; at the right, James C. Murray, president of the Board of Trade. *(Story on page 1.)*

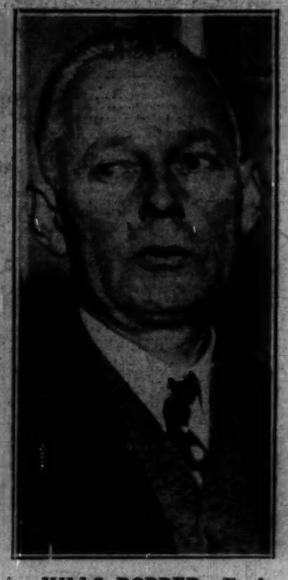

**KILLS ROBBER.** Fred Berg, Oak Lawn roadhouse owner, who shot Raymond Kane during holdup. *(Story on page 1.)*

**BOYS WITNESSES IN LYNCH MURDER INQUEST.** Jack Robbins (left), 9 years old, and William Sheldon, 10 years old, who told of man running from scene of crime and entering auto with the side curtains drawn after Timothy J. Lynch, labor czar, was shot. *(Story on page 6.)*

[TRIBUNE Photo.]

**HOW CHICAGO CELEBRATED 13 YEARS AGO TODAY.** Scene on Monroe street between Wells and La Salle streets on Armistice day, 1918, when world war was halted. *(Story on page 1.)*

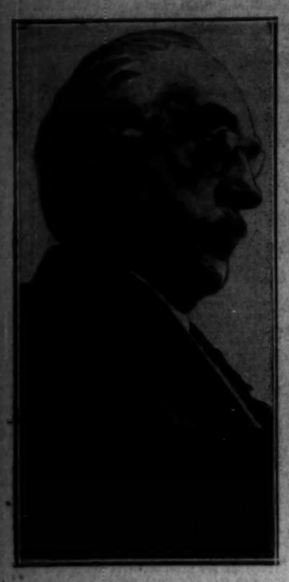

[TRIBUNE Photo.]

**BAIN RELATIVES AND FORMER EMPLOYES FAIL TO REVEAL WHEREABOUTS OF MISSING CASH.** Left to right: John F. Neil, accountant; W. Merle Fischer, son-in-law of John Bain; Miss Anna Eunson, private secretary of the banker, and John H. Bain, his younger son, who were witnesses in hearing before Judge Feinberg yesterday. *(Story on page 2.)*

[TRIBUNE Photo.]

**ASKED ABOUT MYSTERIOUS "BROWN PACKAGE."** John McCrimmon, confidential man for John Bain, who testified yesterday, with his sister, Mabel McCrimmon, who was on stand previous day. *(Story on page 2.)*

[TRIBUNE Photo.]

**WAITING FOR COOKERY SCHOOL TO OPEN.** Women who arrived at Aragon ballroom at 9 a. m. and brought their luncheon with them eating as they wait until Tribune School for Cookery opens. *(Story on page 23.)*

[Acme Photo.]

**"FOUR OF A KIND" PROVES TO BE THE WINNING HAND IN RECENT ELECTION AT LANSING, MICH.** Capitalizing the publicity he obtained in May, 1930, when he became the father of quadruplets, Carl A. Morlok used the above picture on his campaign card when he ran for constable. He was overwhelmingly elected over six opponents.

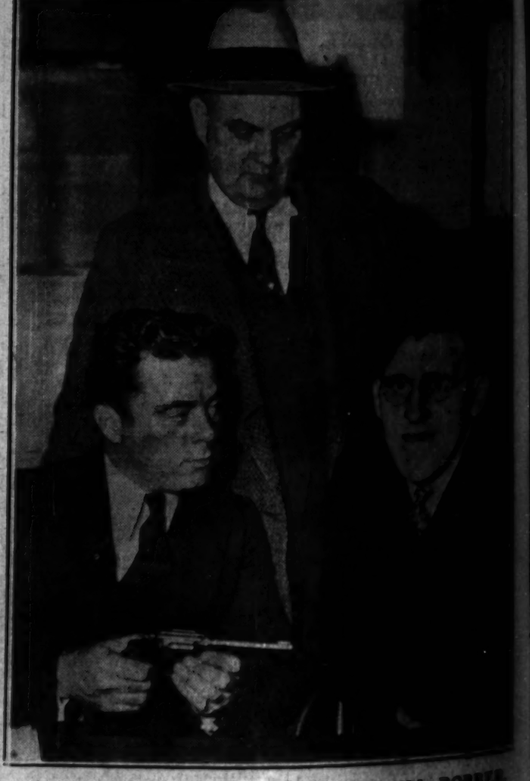

**LIE IN WAIT A WEEK, THEN KILL ROBBER.** James Petrowski, (seated, right) telling Sergt. Frank McNamara and Sergt. Christie T. Hynes (standing) how he shot bandit to death at his father's store, 3312 South Halsted street. *(Story on page 4.)*